

All-India and Region-wise Weekly Demand Patterns during Management of COVID -19

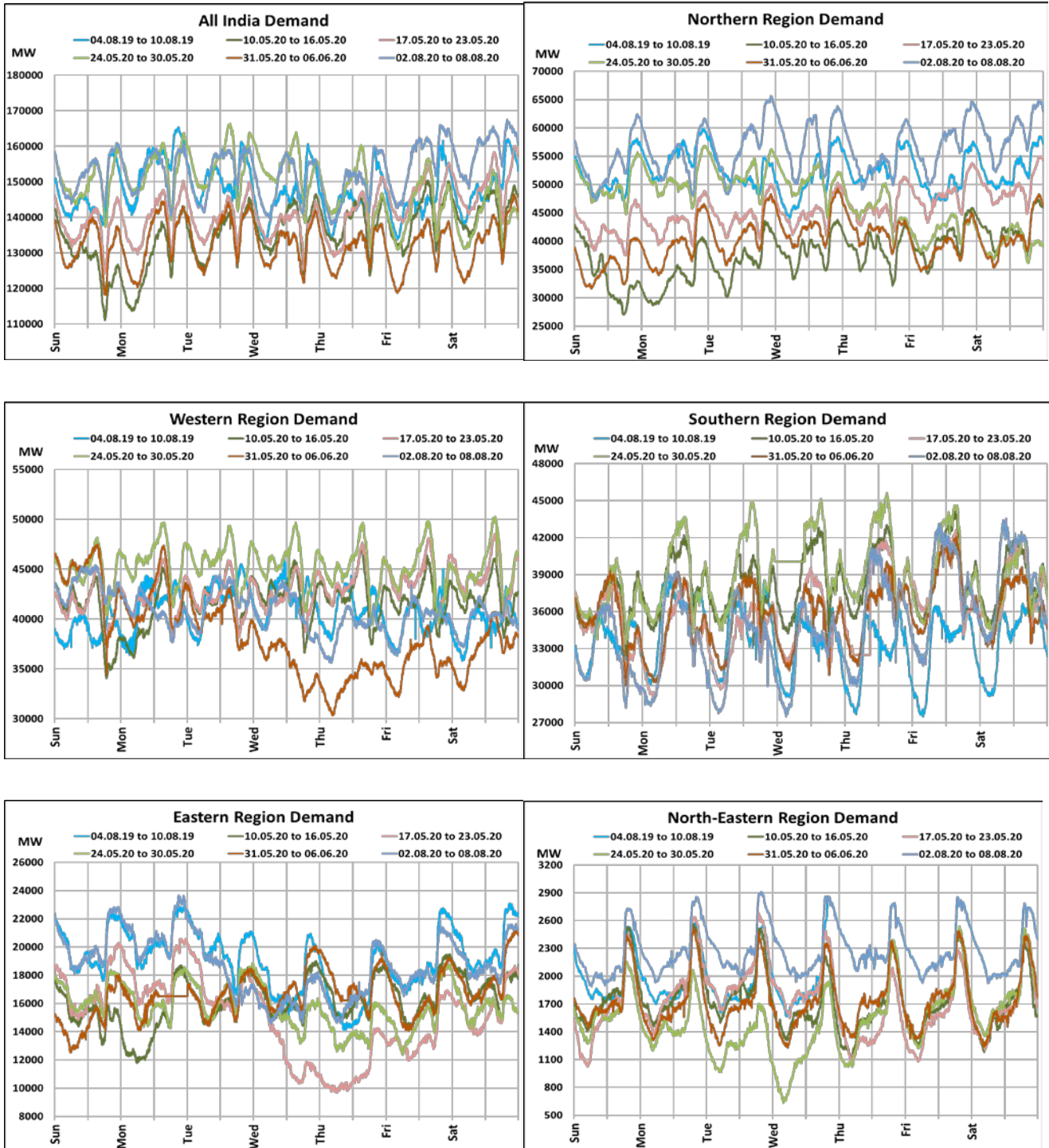

Date	Energy Consumption (GWh)					
	Northern Region	Western Region	Southern Region	Eastern Region	North-Eastern Region	All India
02-Aug-20	1293	1060	764	468	53	3638
03-Aug-20	1325	1003	805	474	55	3662
04-Aug-20	1381	1029	794	439	55	3698
05-Aug-20	1389	1002	793	382	55	3620
06-Aug-20	1320	958	851	408	56	3593
07-Aug-20	1381	980	912	443	55	3771
08-Aug-20	1429	985	920	453	54	3840

22 March 2020: Janta Curfew

25 March – 14 April 2020: All-India containment measures vide MHA order no. 40-3/2020-DM-I(A)

5 April 2020: Lighting switch off event at 21:00 hrs for 9 minutes

14 April – 31 May 2020: Extension of all-India containment measures

All-India Maximum Demand and Energy Met during Management of COVID -19 in comparison to 2019

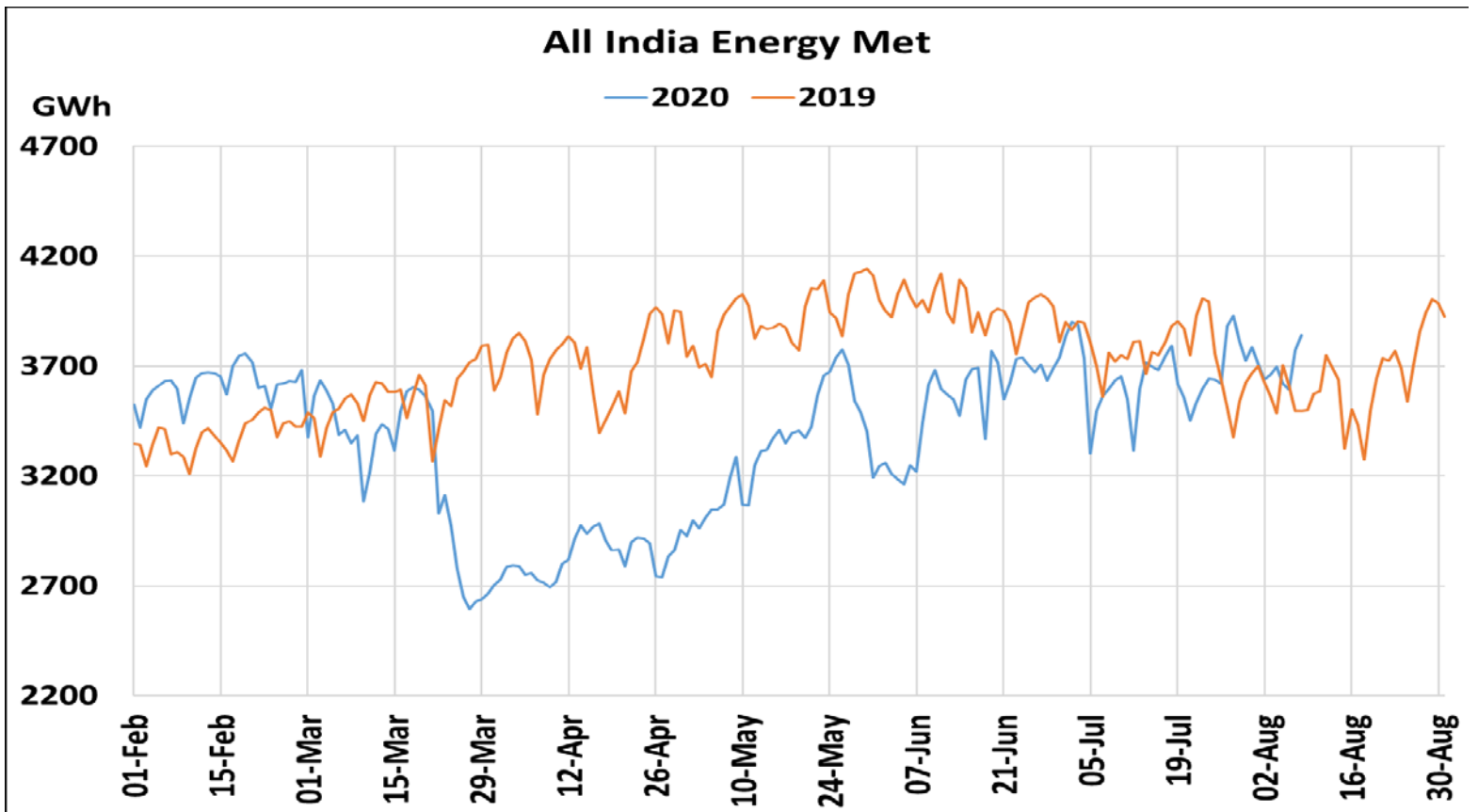
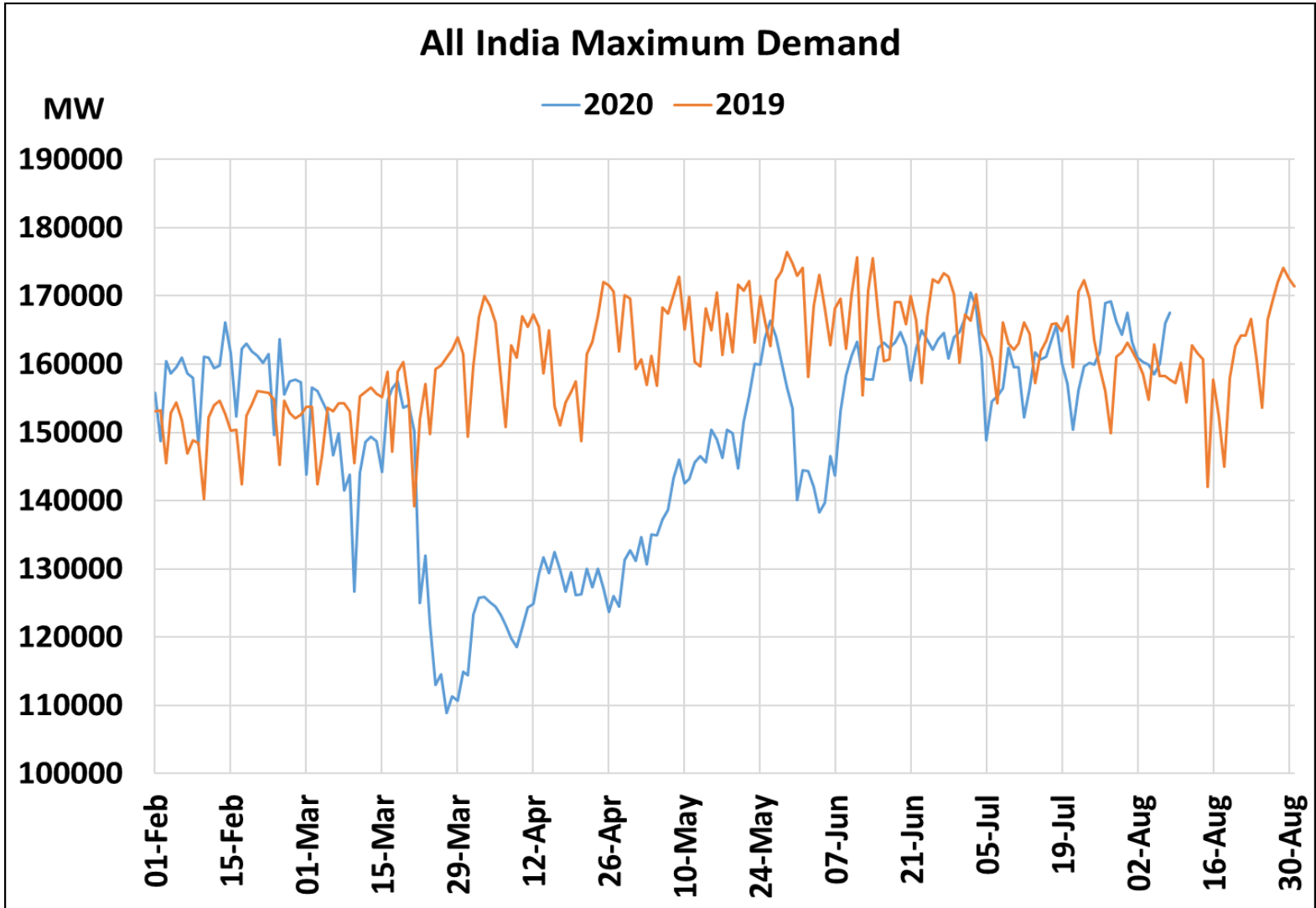

22 March 2020: Janta Curfew

25 March – 14 April 2020: All-India containment measures vide MHA order no. 40-3/2020-DM-I(A)

5 April 2020: Lighting switch off event at 21:00 hrs for 9 minutes

14 April – 31 May 2020: Extension of all-India containment measures

posoco.in/covid-19