

## All-India and Region-wise Weekly Demand Patterns during Management of COVID -19

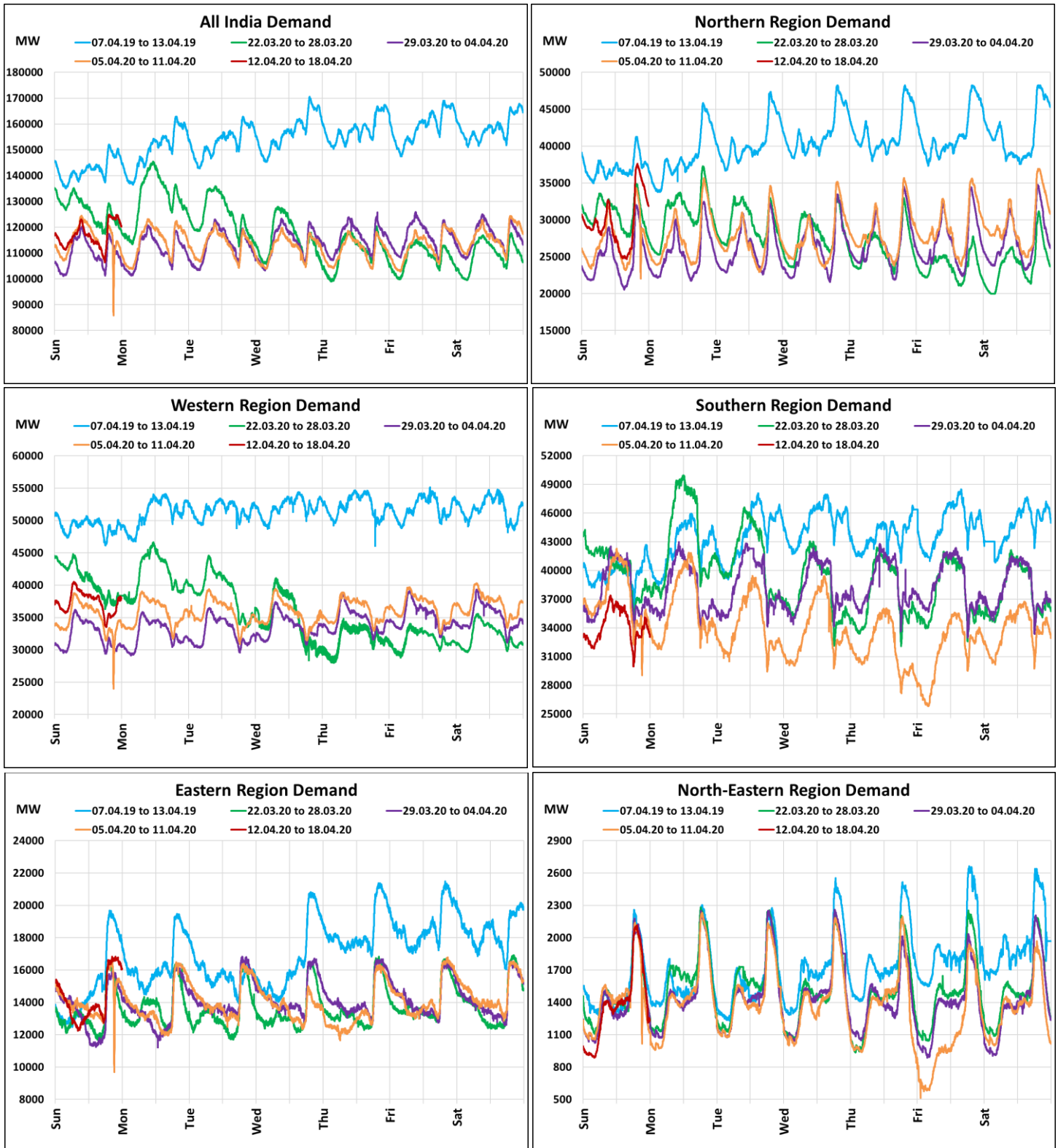

Date	Energy Consumption (GWh)					
	Northern Region	Western Region	Southern Region	Eastern Region	North-Eastern Region	All India
06-Apr-20	662	869	860	331	35	2757
07-Apr-20	665	879	809	339	35	2727
08-Apr-20	665	872	815	329	36	2716
09-Apr-20	674	888	778	321	33	2695
10-Apr-20	694	890	765	343	27	2718
11-Apr-20	710	899	809	351	32	2801
12-Apr-20	716	909	822	338	34	2819

22 March 2020: Janta Curfew

25 March – 14 April 2020: All-India containment measures vide MHA order no. 40-3/2020-DM-I(A)

## All-India and Region-wise Continuous Demand Patterns during Management of COVID-19

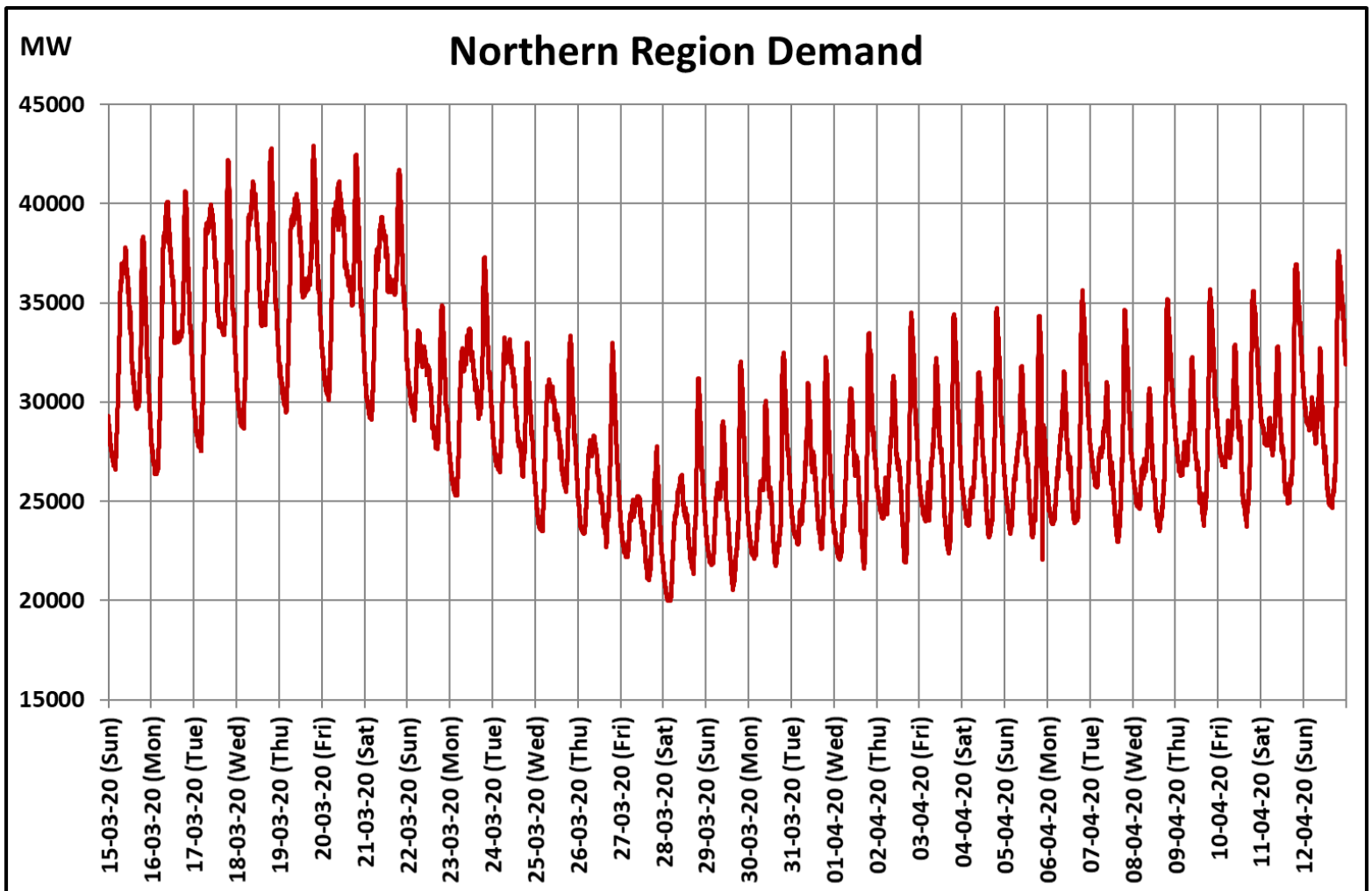
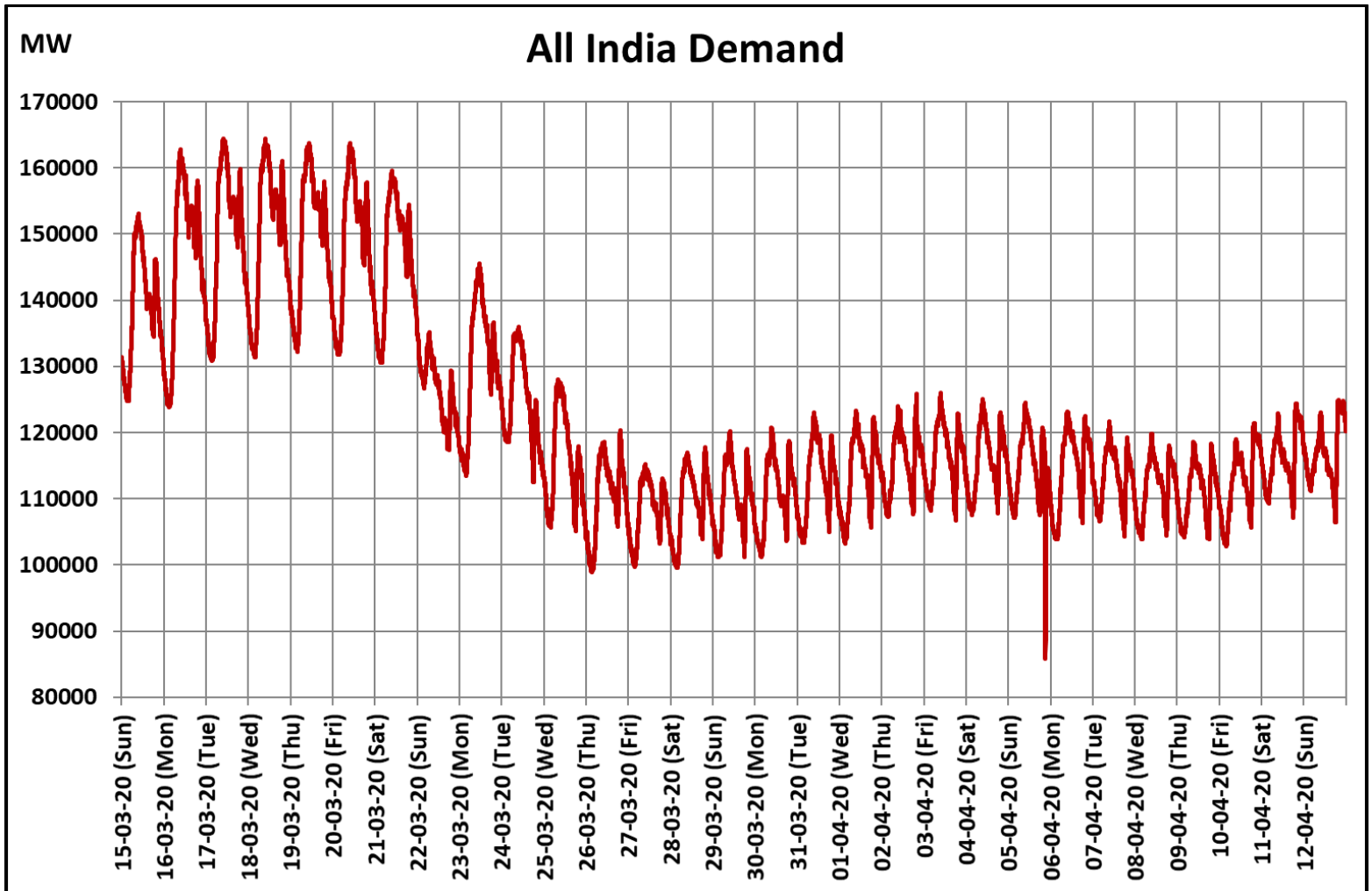

22 March 2020: Janta Curfew

25 March – 14 April 2020: All-India containment measures vide MHA order no. 40-3/2020-DM-I(A)

[posoco.in/covid-19](http://posoco.in/covid-19)

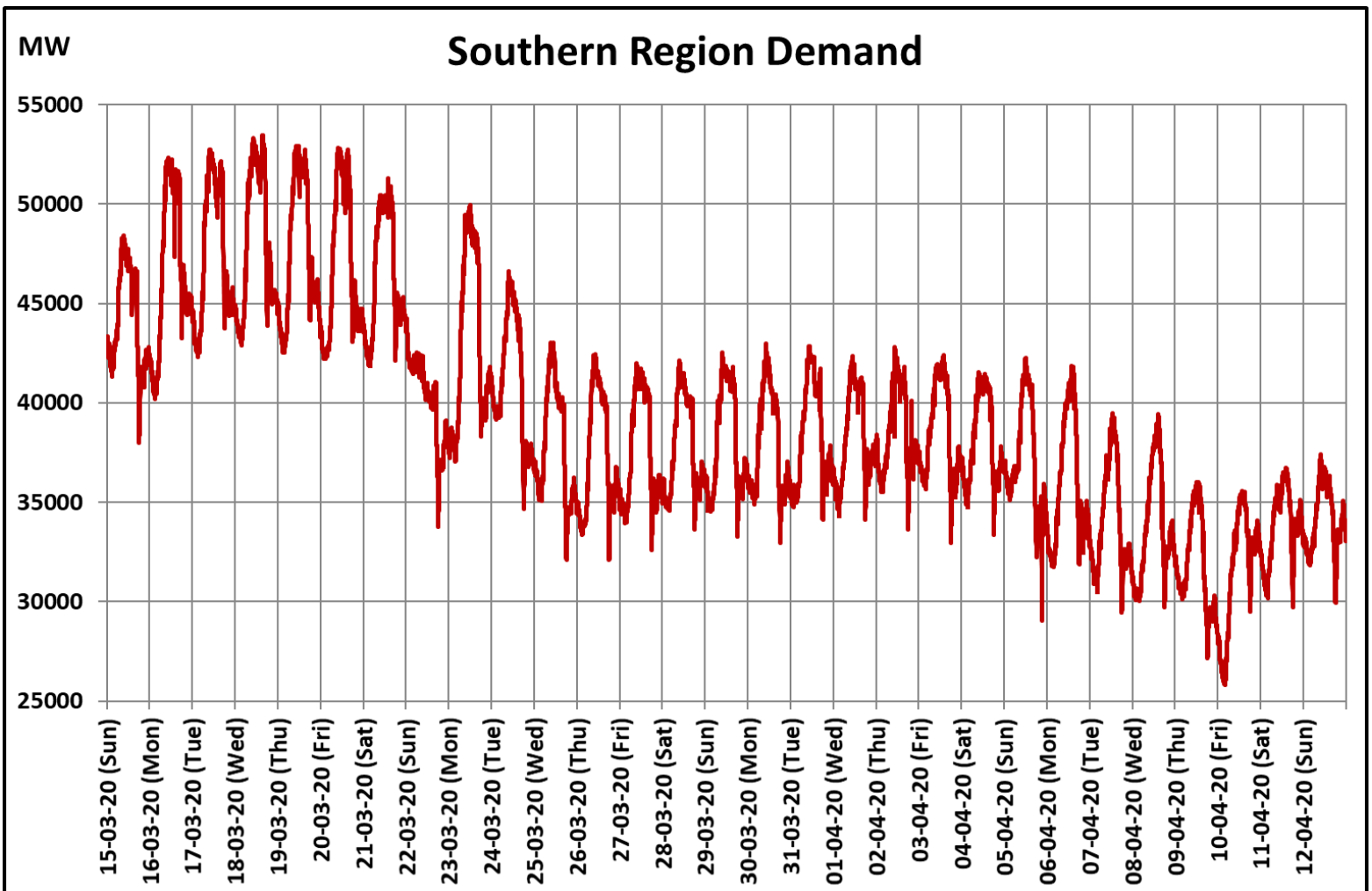
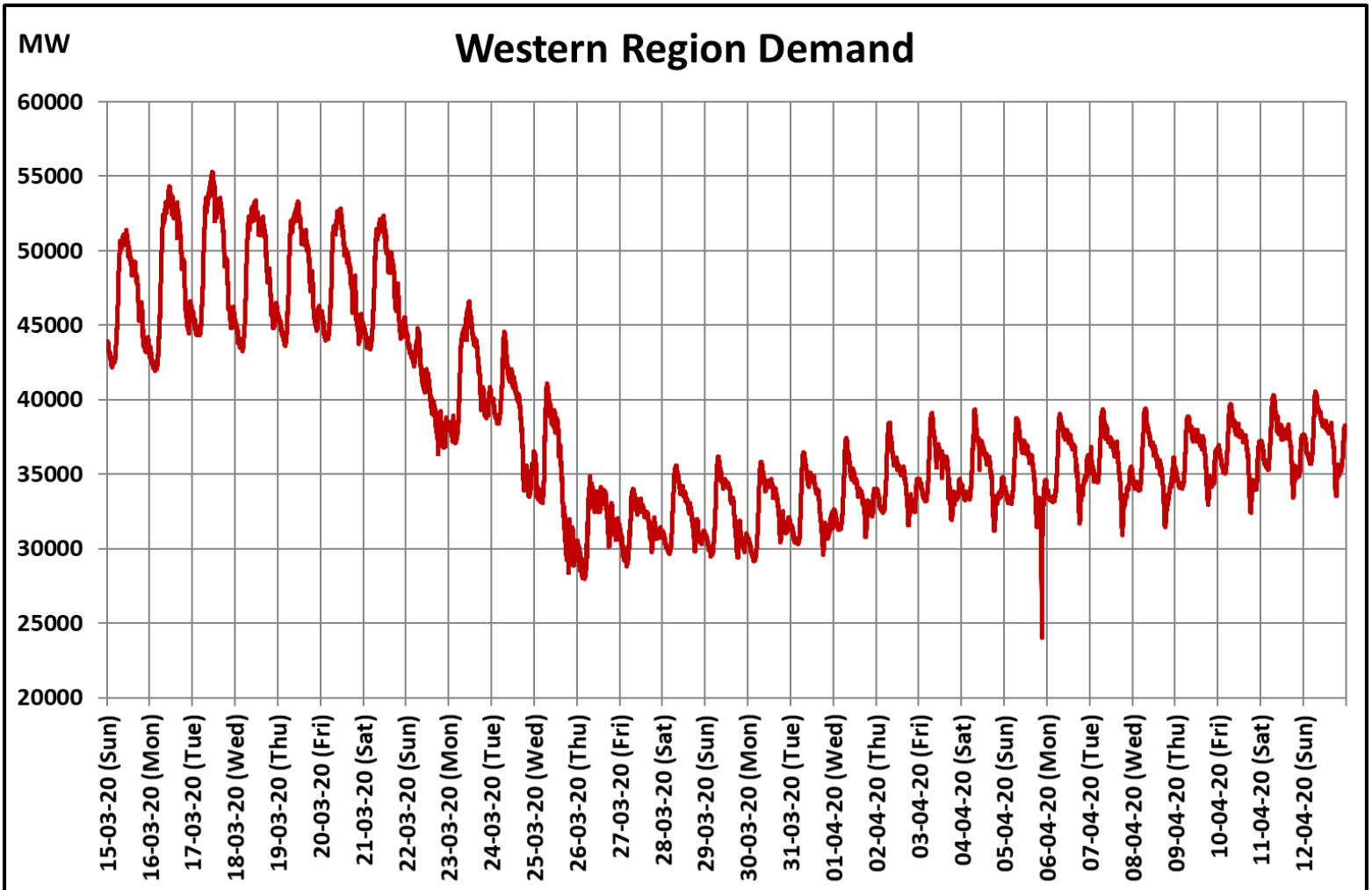

22 March 2020: Janta Curfew

25 March – 14 April 2020: All-India containment measures vide MHA order no. 40-3/2020-DM-I(A)

[posoco.in/covid-19](http://posoco.in/covid-19)

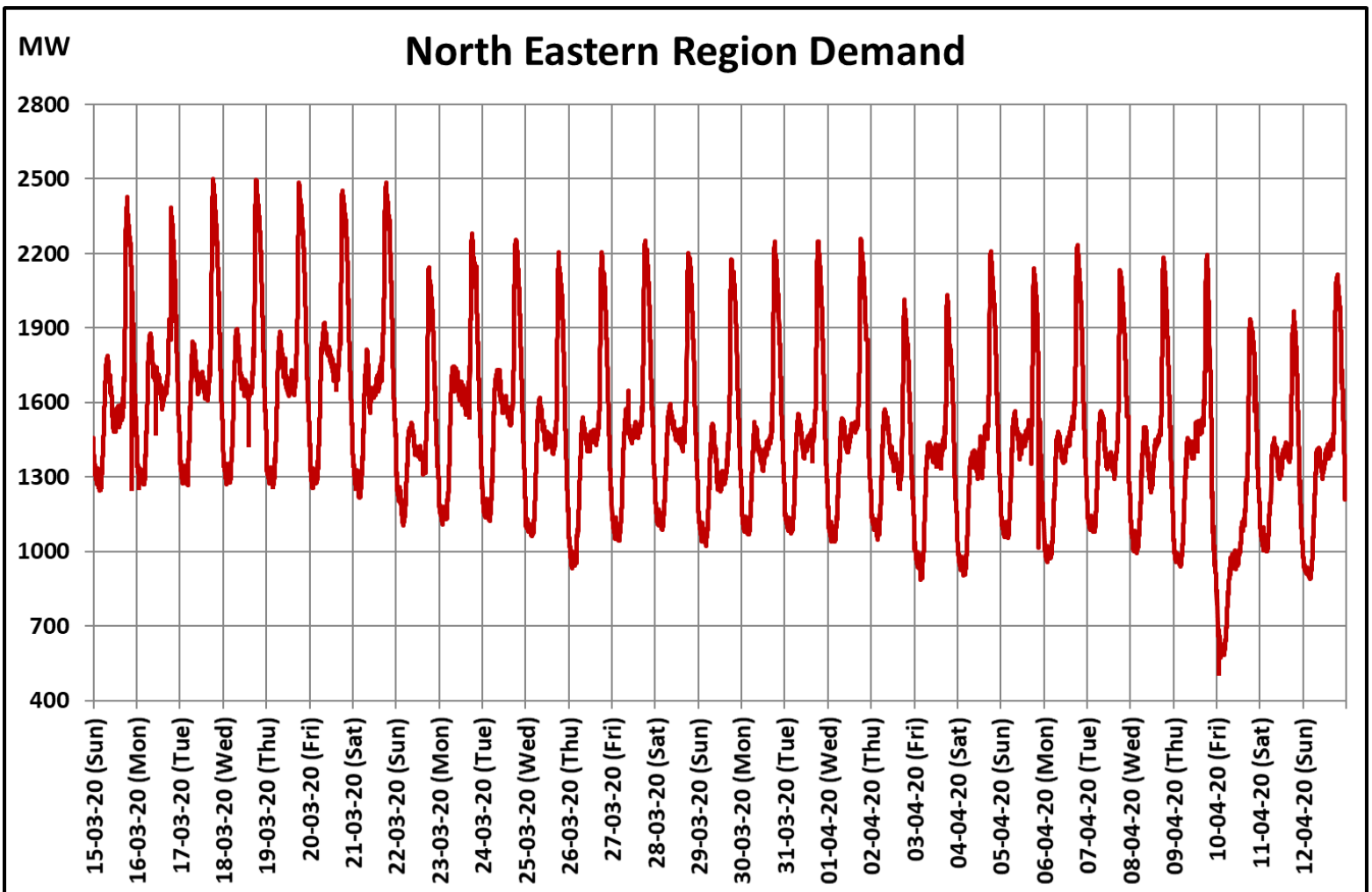
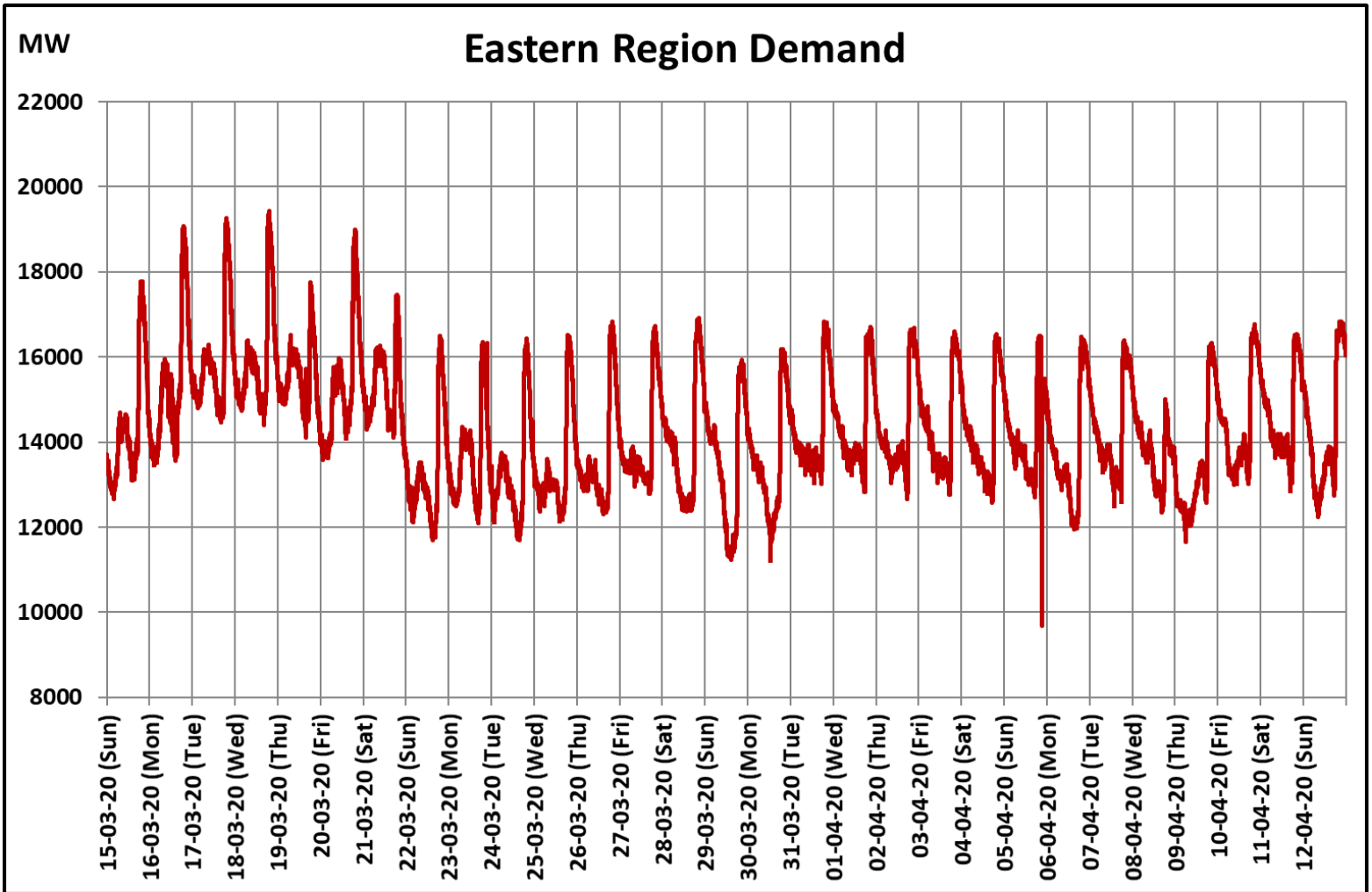

22 March 2020: Janta Curfew

25 March – 14 April 2020: All-India containment measures vide MHA order no. 40-3/2020-DM-I(A)