

## All-India and Region-wise Weekly Demand Patterns during Management of COVID -19

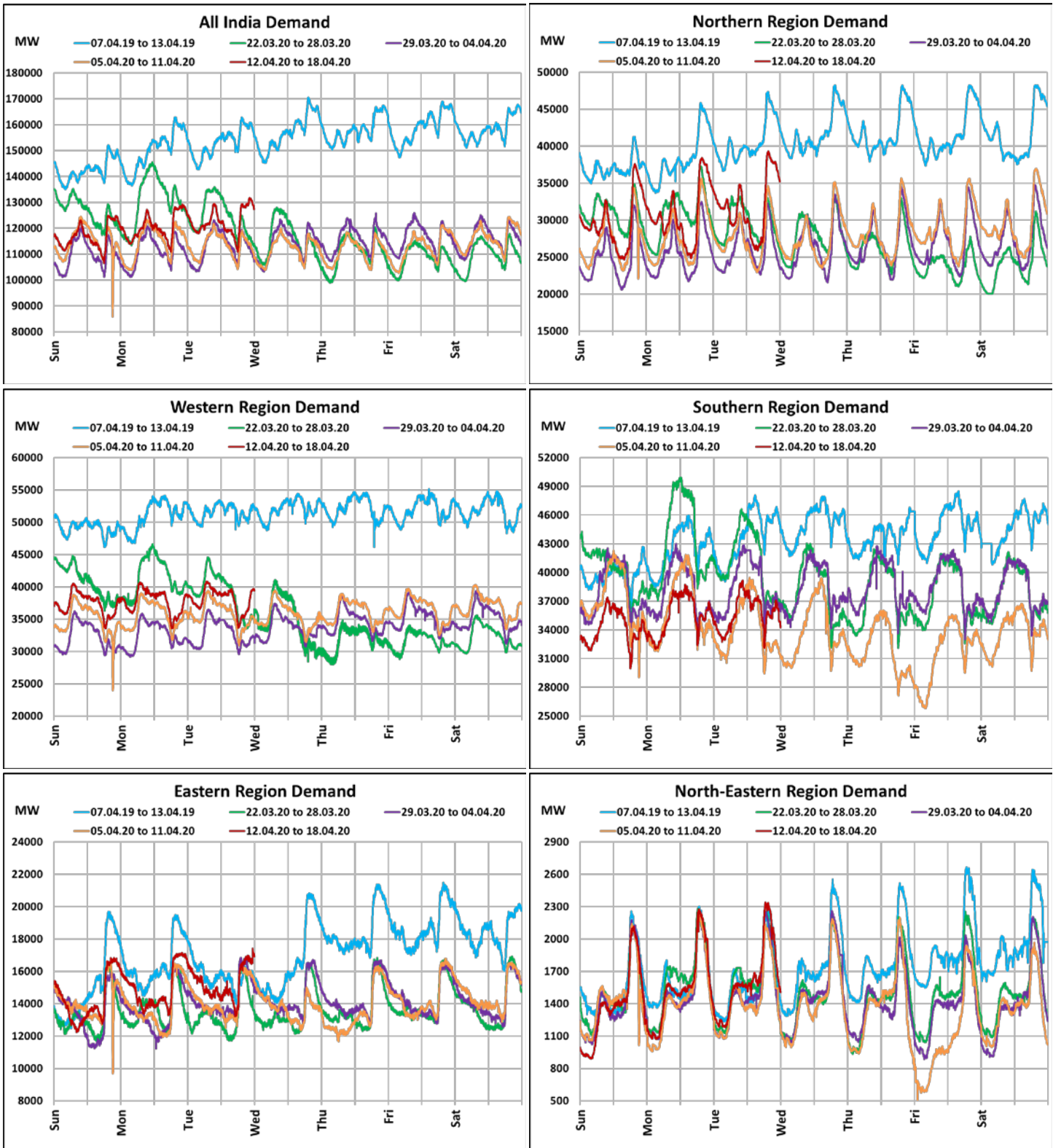

Date	Energy Consumption (GWh)					
	Northern Region	Western Region	Southern Region	Eastern Region	North-Eastern Region	All India
8-Apr-20	665	872	815	329	36	2716
9-Apr-20	674	888	778	321	33	2695
10-Apr-20	694	890	765	343	27	2718
11-Apr-20	710	899	809	351	32	2801
12-Apr-20	716	909	822	338	34	2819
13-Apr-20	744	924	844	364	37	2913
14-Apr-20	776	928	856	379	38	2977

22 March 2020: Janta Curfew

25 March – 14 April 2020: All-India containment measures vide MHA order no. 40-3/2020-DM-I(A)

## All-India and Region-wise Continuous Demand Patterns during Management of COVID -19

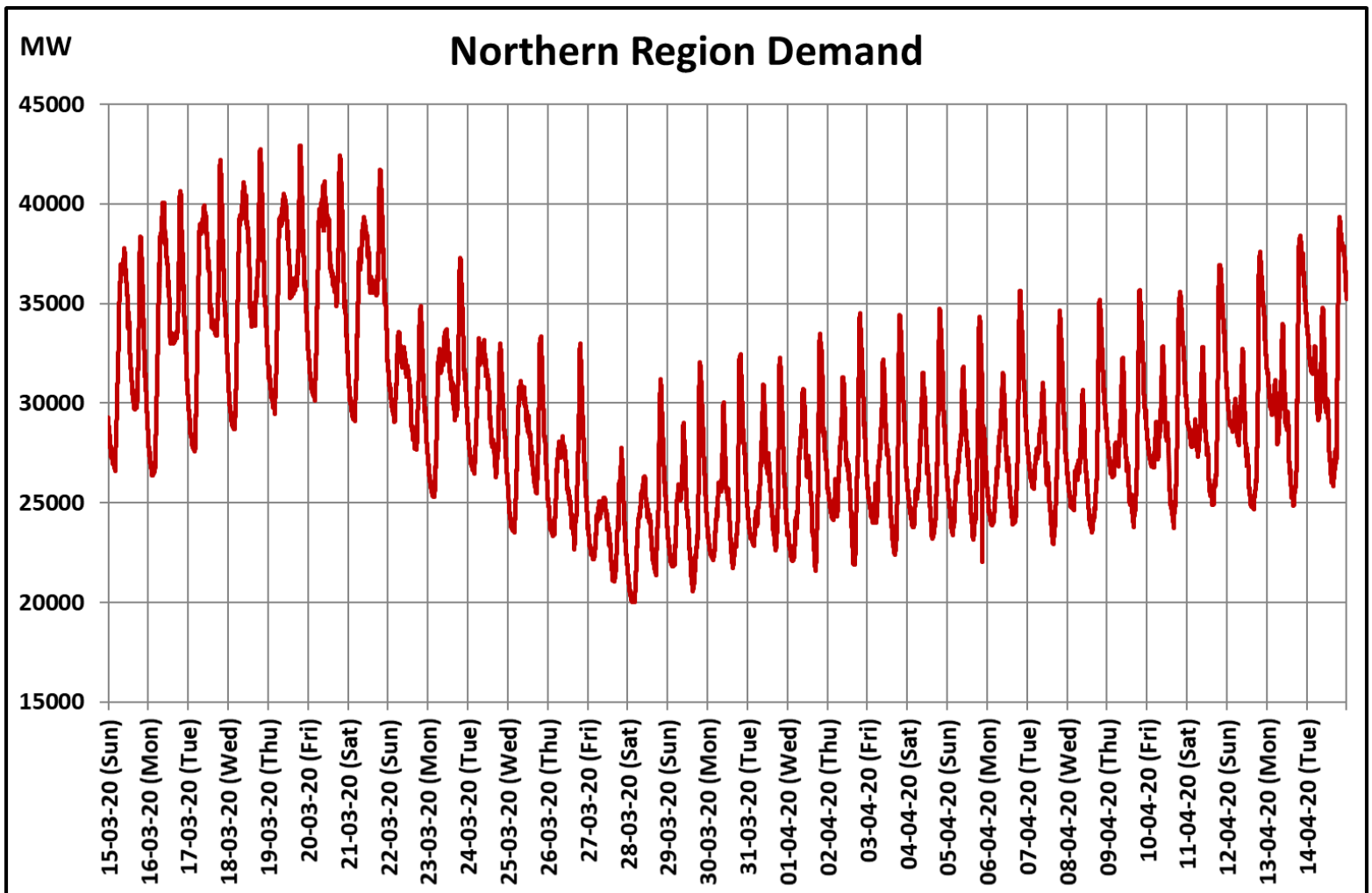
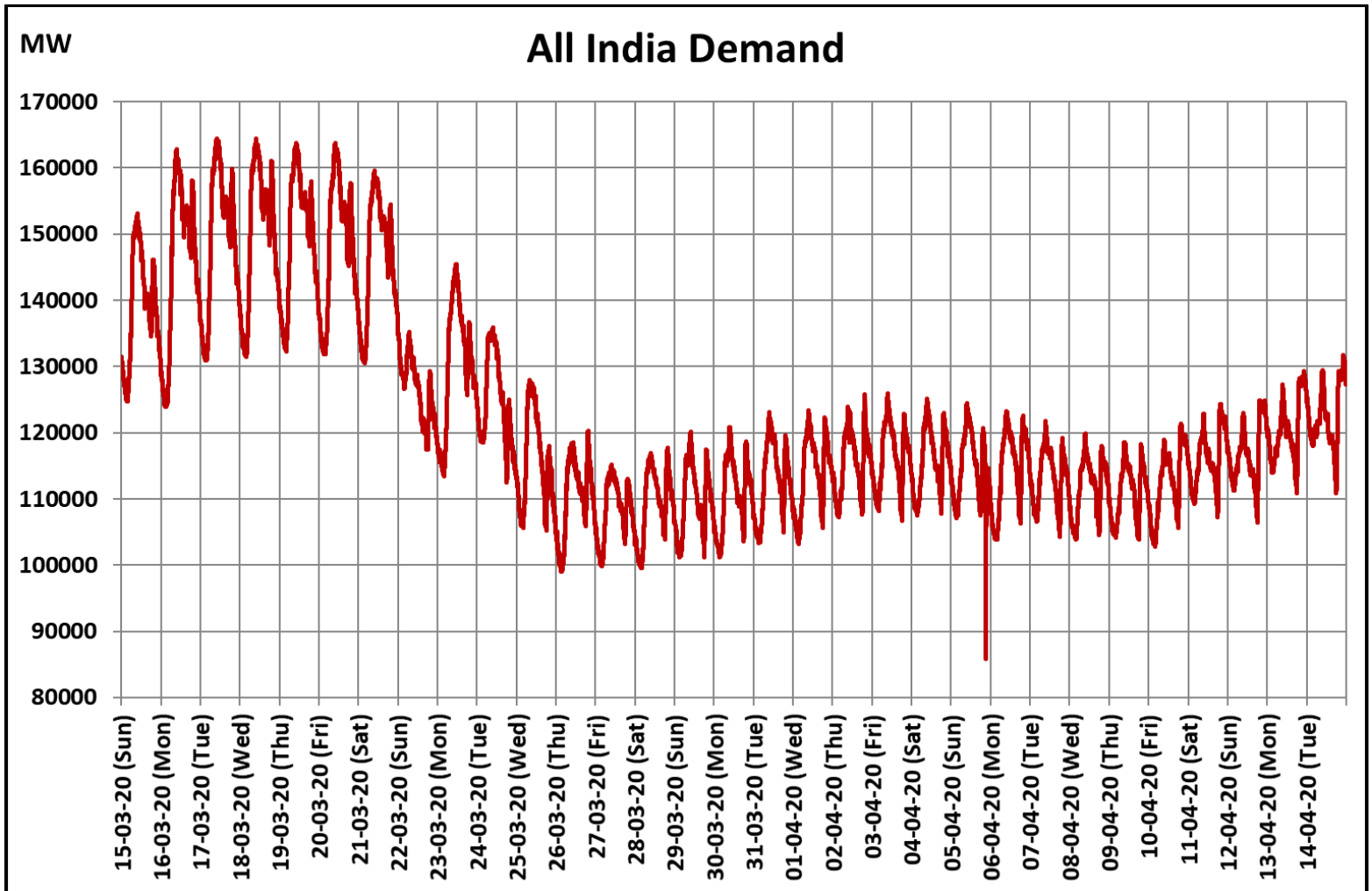

22 March 2020: Janta Curfew

25 March – 14 April 2020: All-India containment measures vide MHA order no. 40-3/2020-DM-I(A)

[posoco.in/covid-19](http://posoco.in/covid-19)

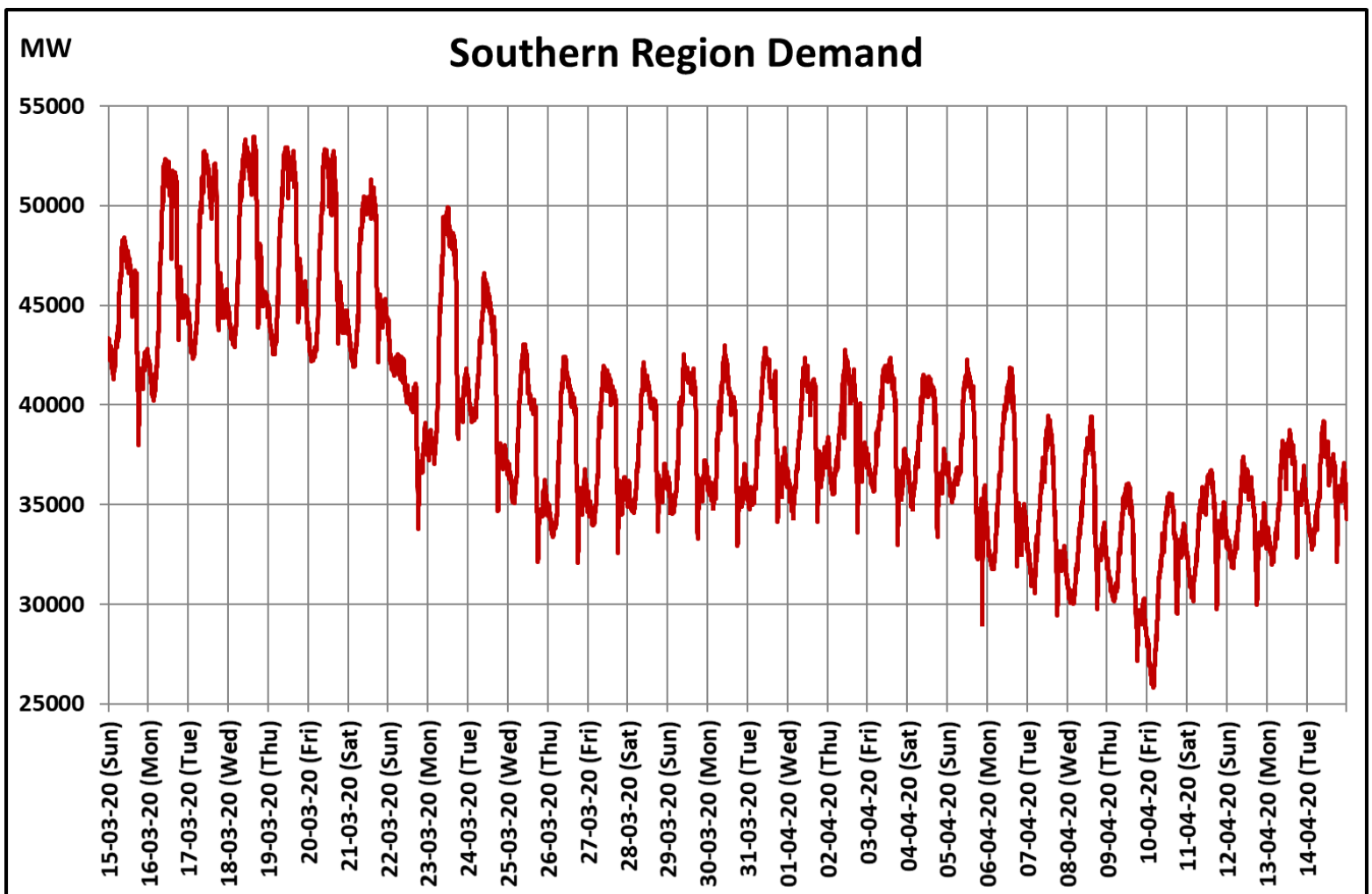
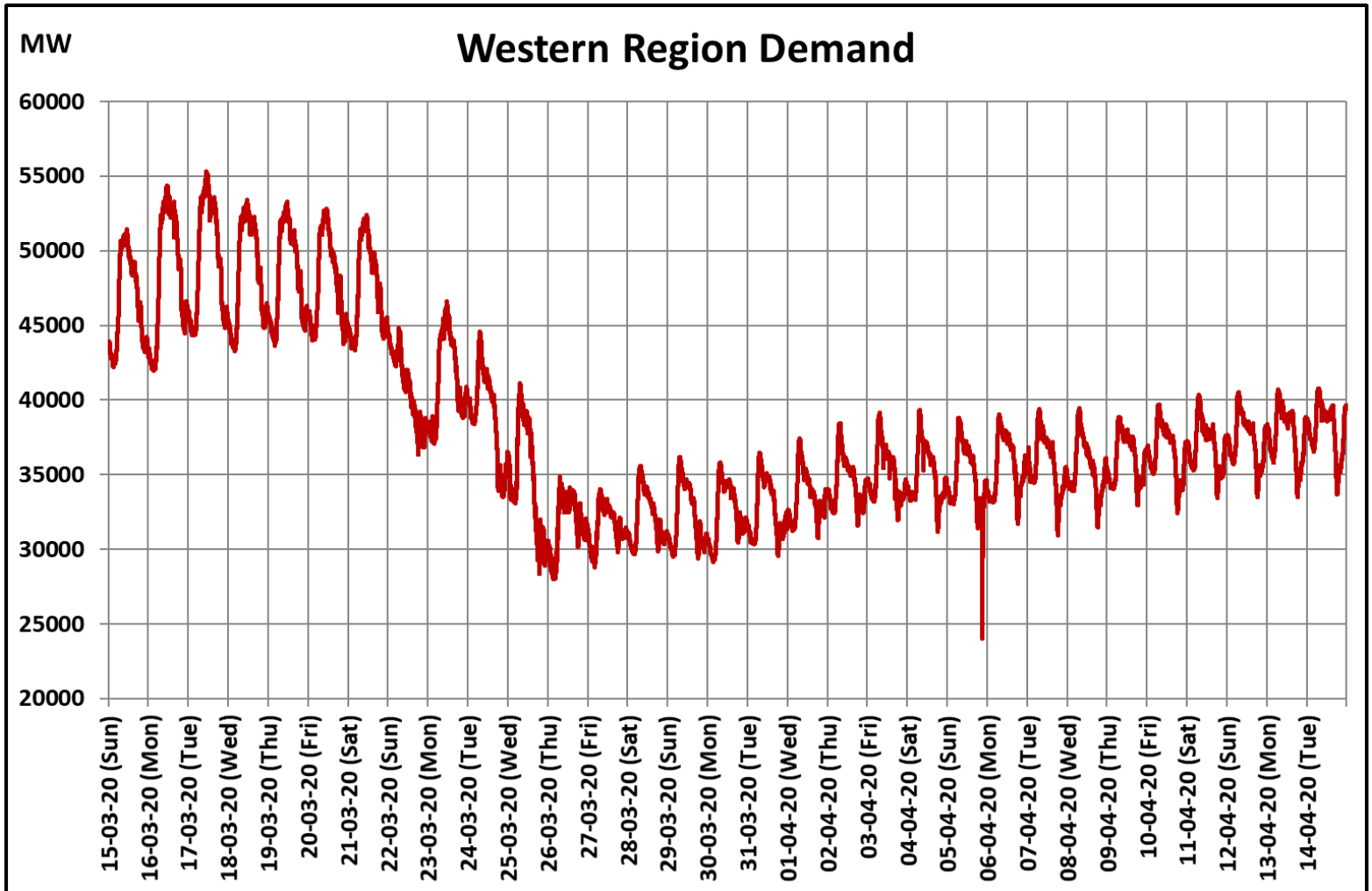

22 March 2020: Janta Curfew

25 March – 14 April 2020: All-India containment measures vide MHA order no. 40-3/2020-DM-I(A)

[posoco.in/covid-19](http://posoco.in/covid-19)

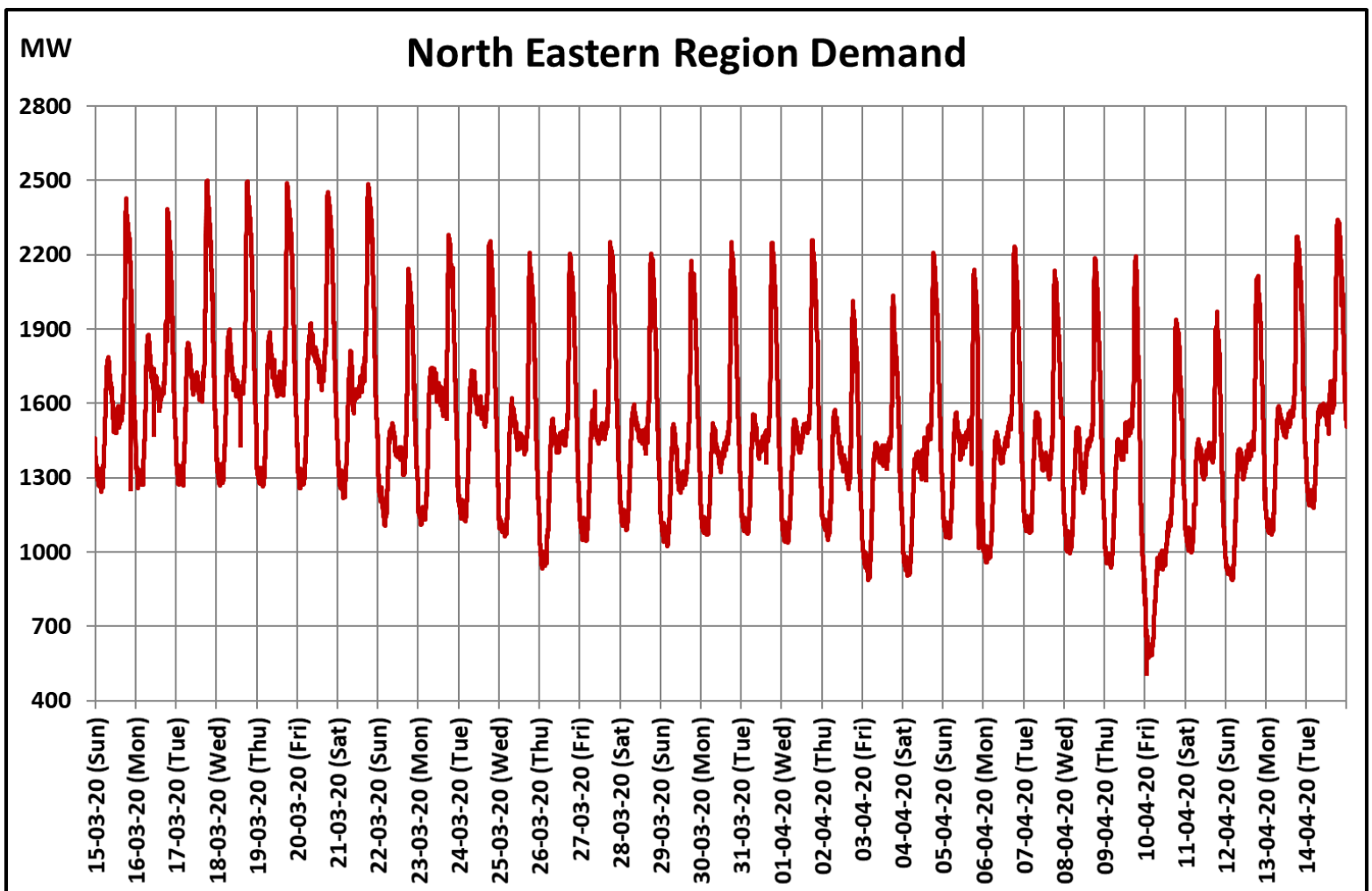
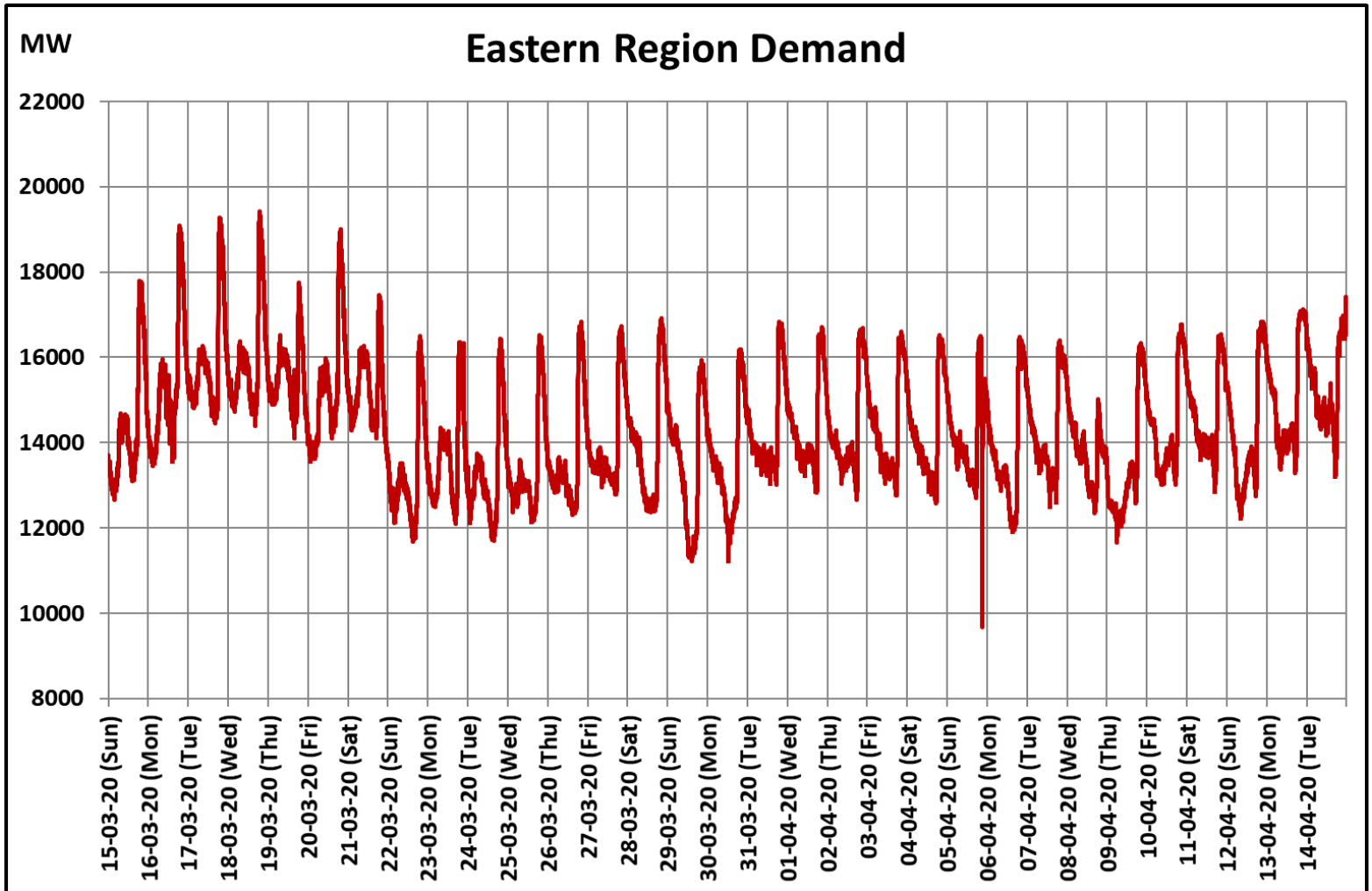

22 March 2020: Janta Curfew

25 March – 14 April 2020: All-India containment measures vide MHA order no. 40-3/2020-DM-I(A)

[posoco.in/covid-19](http://posoco.in/covid-19)