

All-India and Region-wise Weekly Demand Patterns during Management of COVID -19

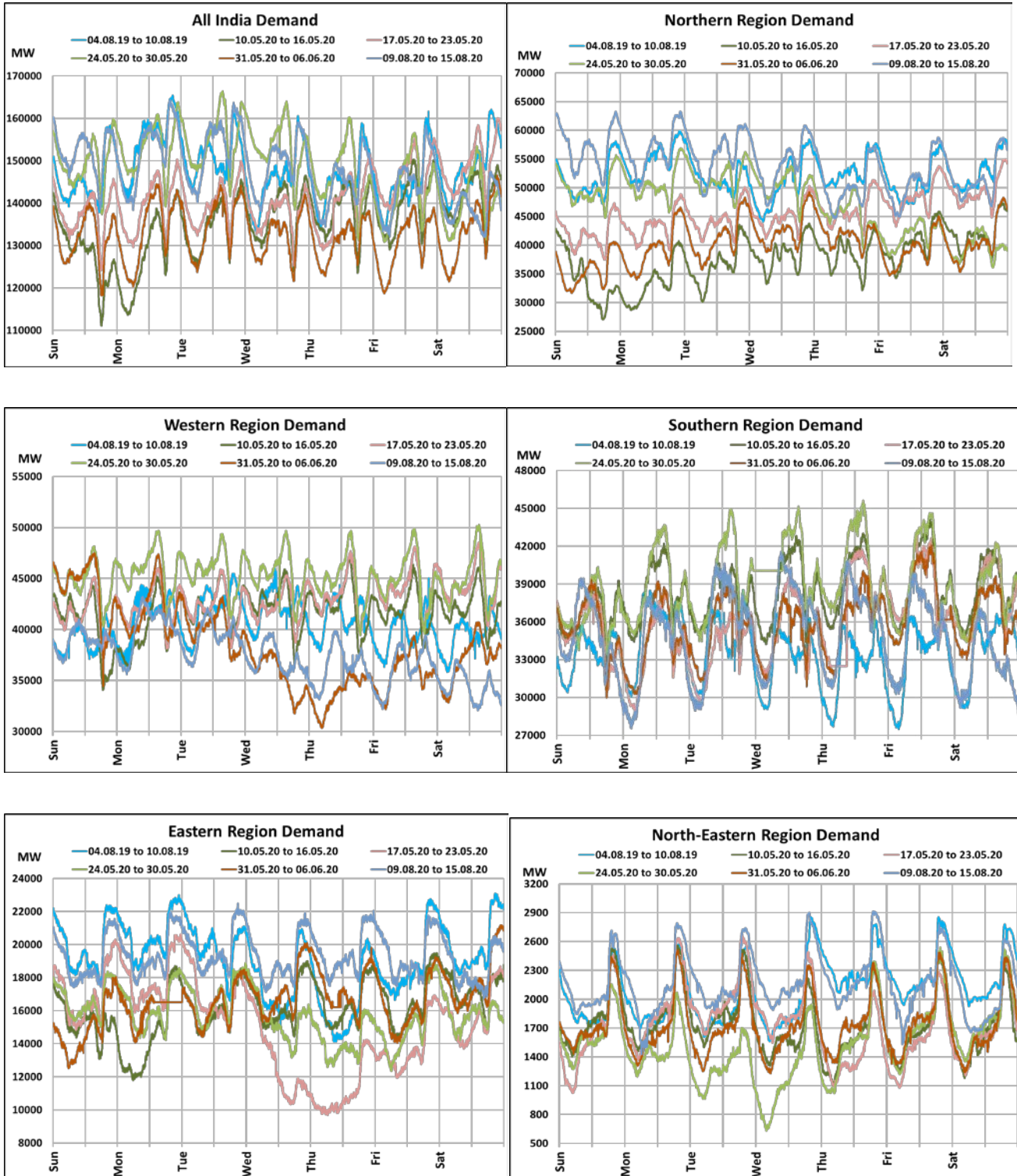

Date	Energy Consumption (GWh)					
	Northern Region	Western Region	Southern Region	Eastern Region	North-Eastern Region	All India
09-Aug-20	1371	956	838	452	52	3667
10-Aug-20	1365	974	821	466	51	3678
11-Aug-20	1334	964	864	473	53	3688
12-Aug-20	1312	915	872	458	54	3612
13-Aug-20	1221	908	861	460	55	3506
14-Aug-20	1240	901	859	466	54	3520
15-Aug-20	1248	848	785	437	49	3367

22 March 2020: Janta Curfew

25 March – 14 April 2020: All-India containment measures vide MHA order no. 40-3/2020-DM-I(A)

5 April 2020: Lighting switch off event at 21:00 hrs for 9 minutes

14 April – 31 May 2020: Extension of all-India containment measures

All-India Maximum Demand and Energy Met during Management of COVID -19 in comparison to 2019

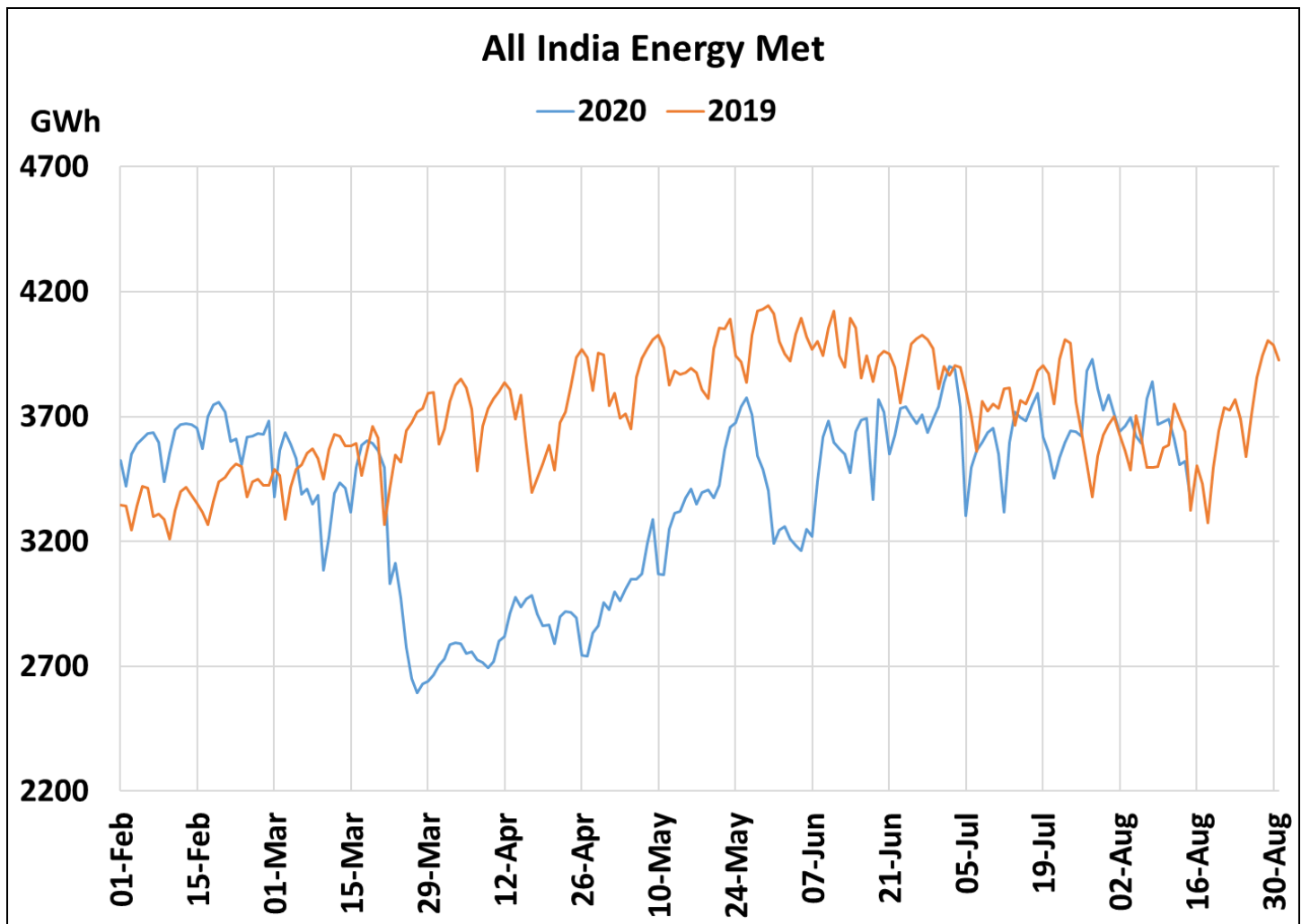
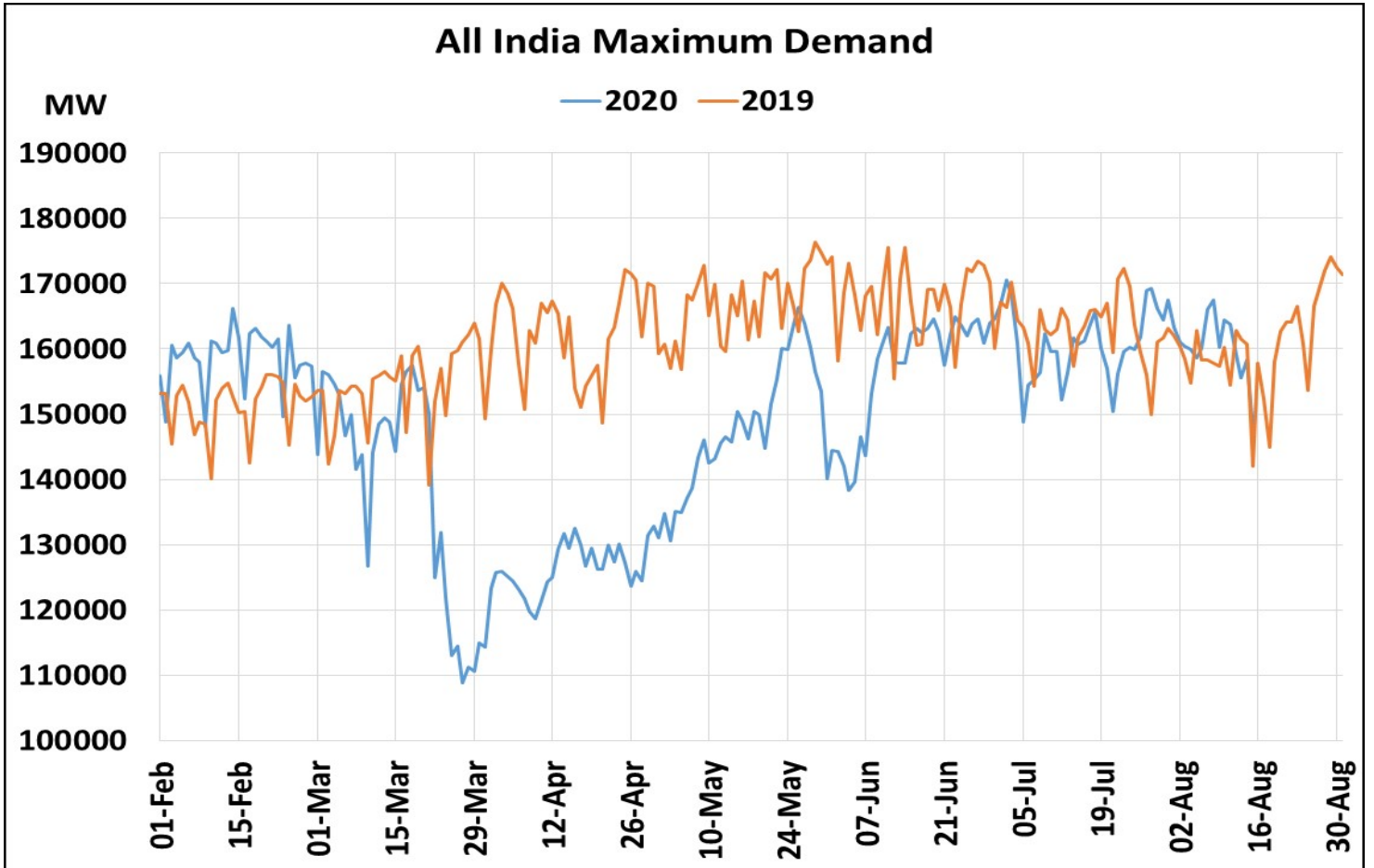

22 March 2020: Janta Curfew

25 March – 14 April 2020: All-India containment measures vide MHA order no. 40-3/2020-DM-I(A)

5 April 2020: Lighting switch off event at 21:00 hrs for 9 minutes

14 April – 31 May 2020: Extension of all-India containment measures

posoco.in/covid-19