

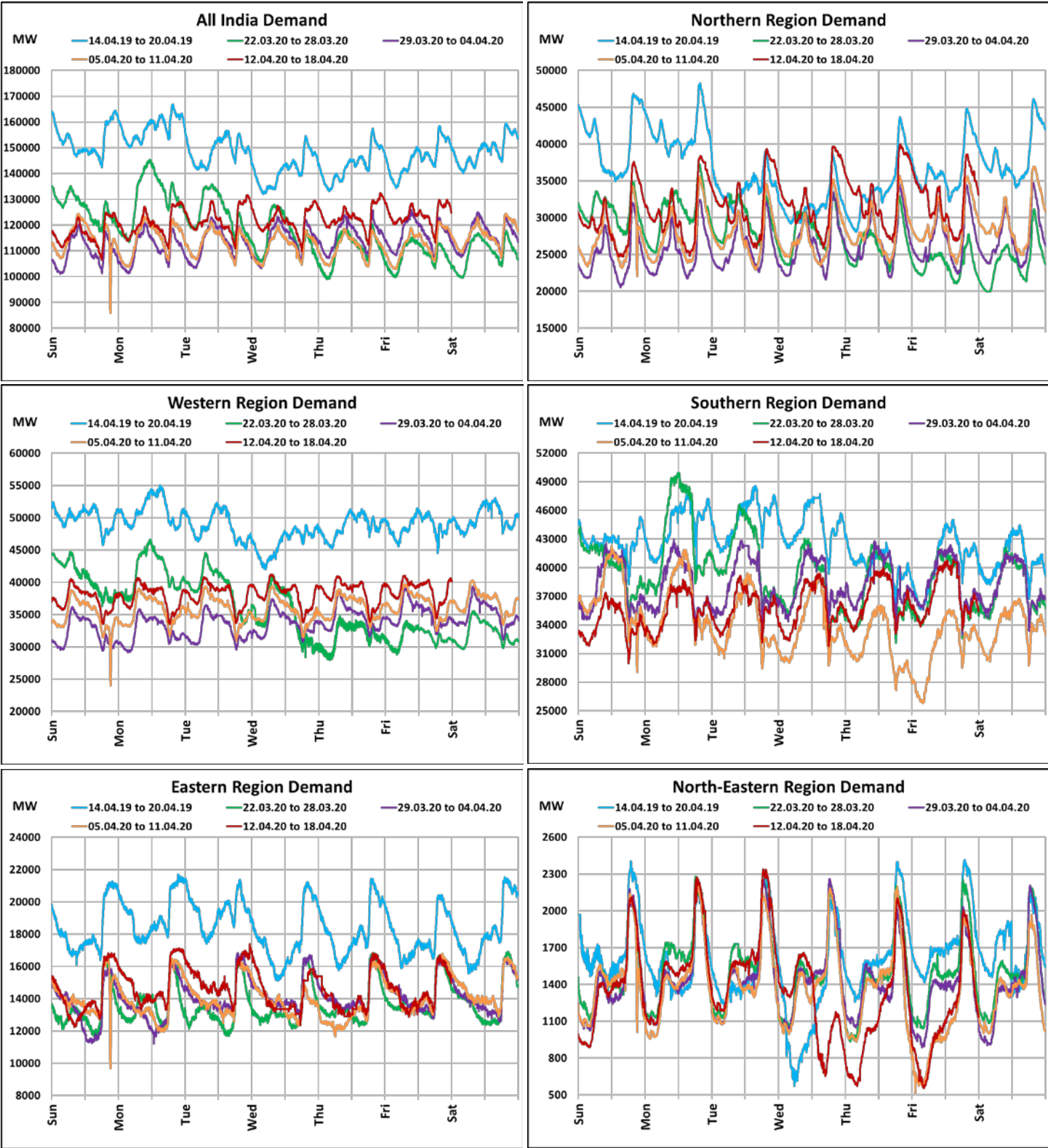

All-India and Region-wise Weekly Demand Patterns during  
Management of COVID -19



Date	Energy Consumption (GWh)					
	Northern Region	Western Region	Southern Region	Eastern Region	North-Eastern Region	All India
11-Apr-20	710	899	809	351	32	2801
12-Apr-20	716	909	822	338	34	2819
13-Apr-20	744	924	844	364	37	2913
14-Apr-20	776	928	856	379	38	2977
15-Apr-20	777	929	863	340	29	2939
16-Apr-20	786	942	870	342	29	2968
17-Apr-20	776	957	875	348	29	2985

22 March 2020: Janta Curfew  
25 March – 14 April 2020: All-India containment measures vide MHA order no. 40-3/2020-DM-I(A)  
5 April 2020: Lighting switch off event at 21:00 hrs for 9 minutes  
14 April – 3 May 2020: Extension of all-India containment measures



All-India and Region-wise Continuous Demand Patterns during Management of COVID -19

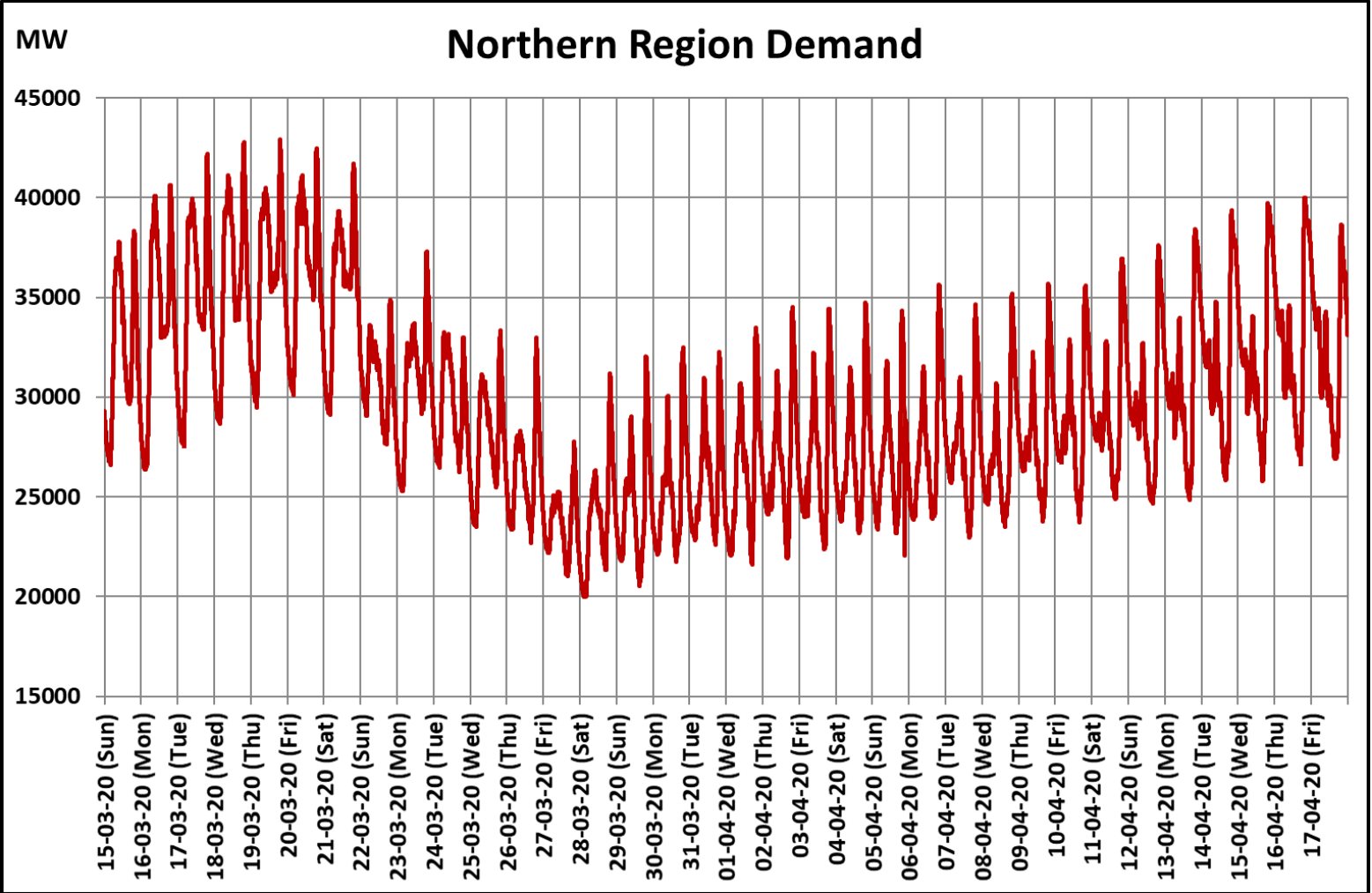
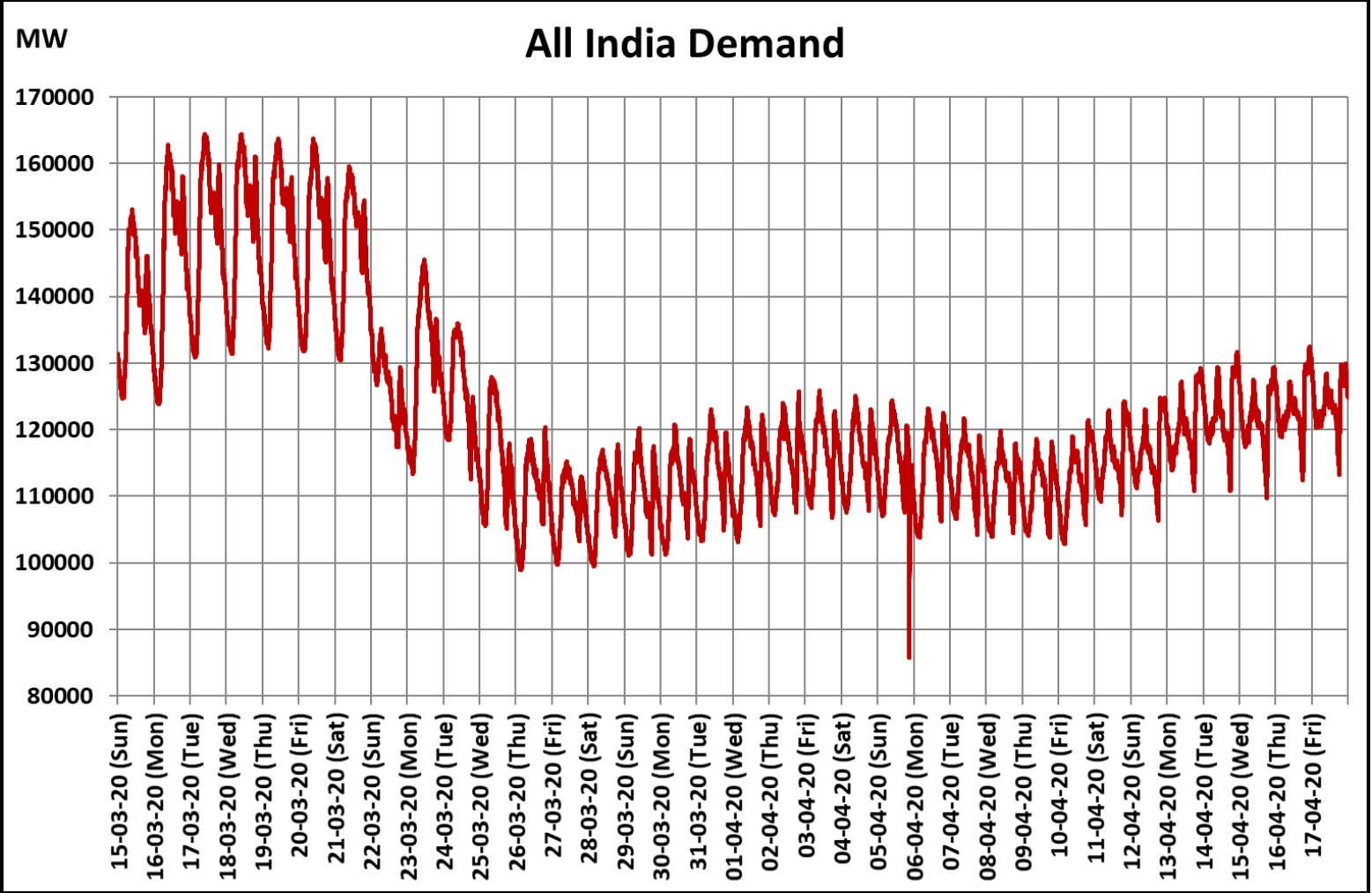

22 March 2020: Janta Curfew  
25 March – 14 April 2020: All-India containment measures vide MHA order no. 40-3/2020-DM-I(A)  
5 April 2020: Lighting switch off event at 21:00 hrs for 9 minutes  
14 April – 3 May 2020: Extension of all-India containment measures  
[posoco.in/covid-19](https://posoco.in/covid-19)

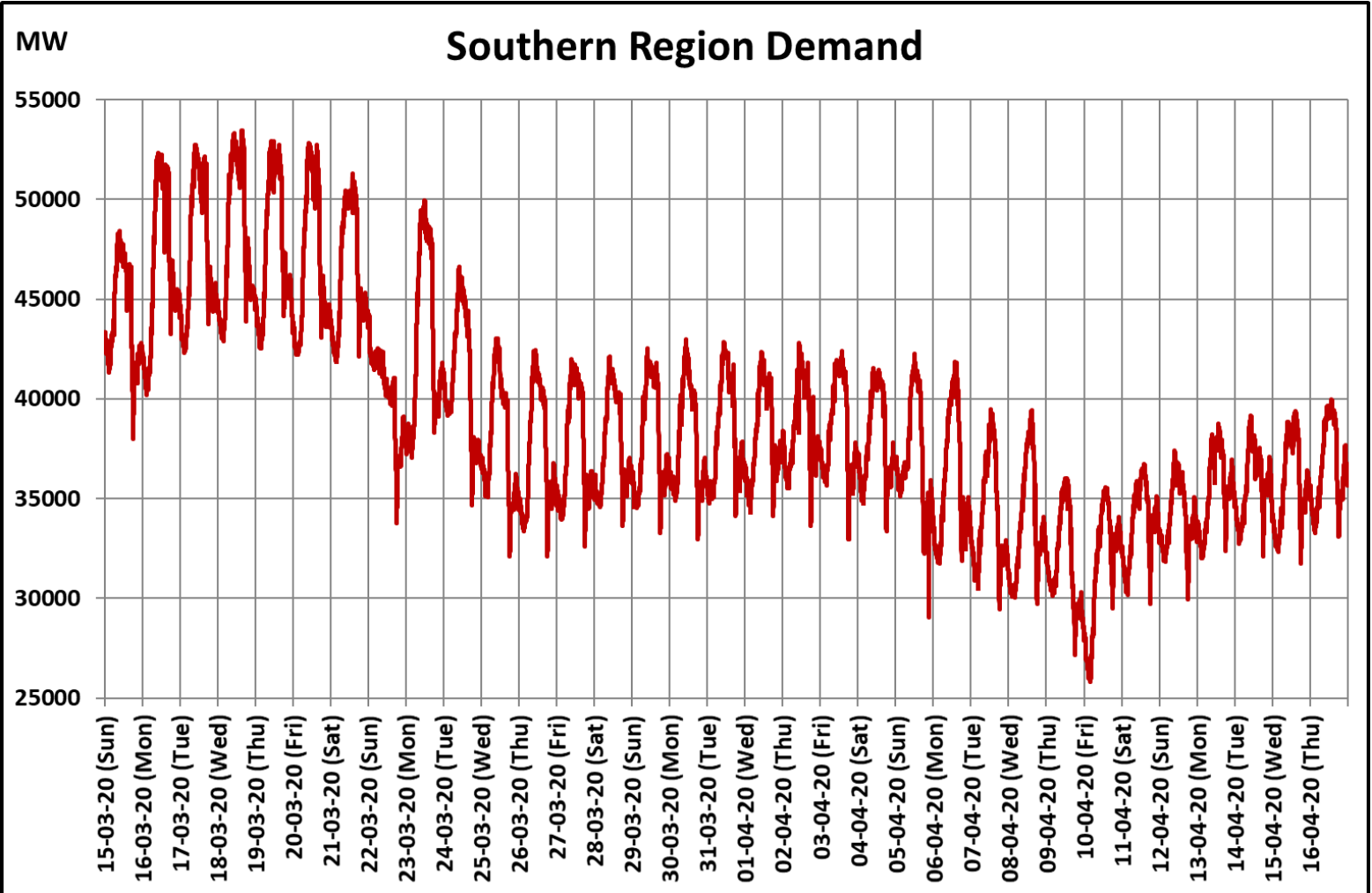
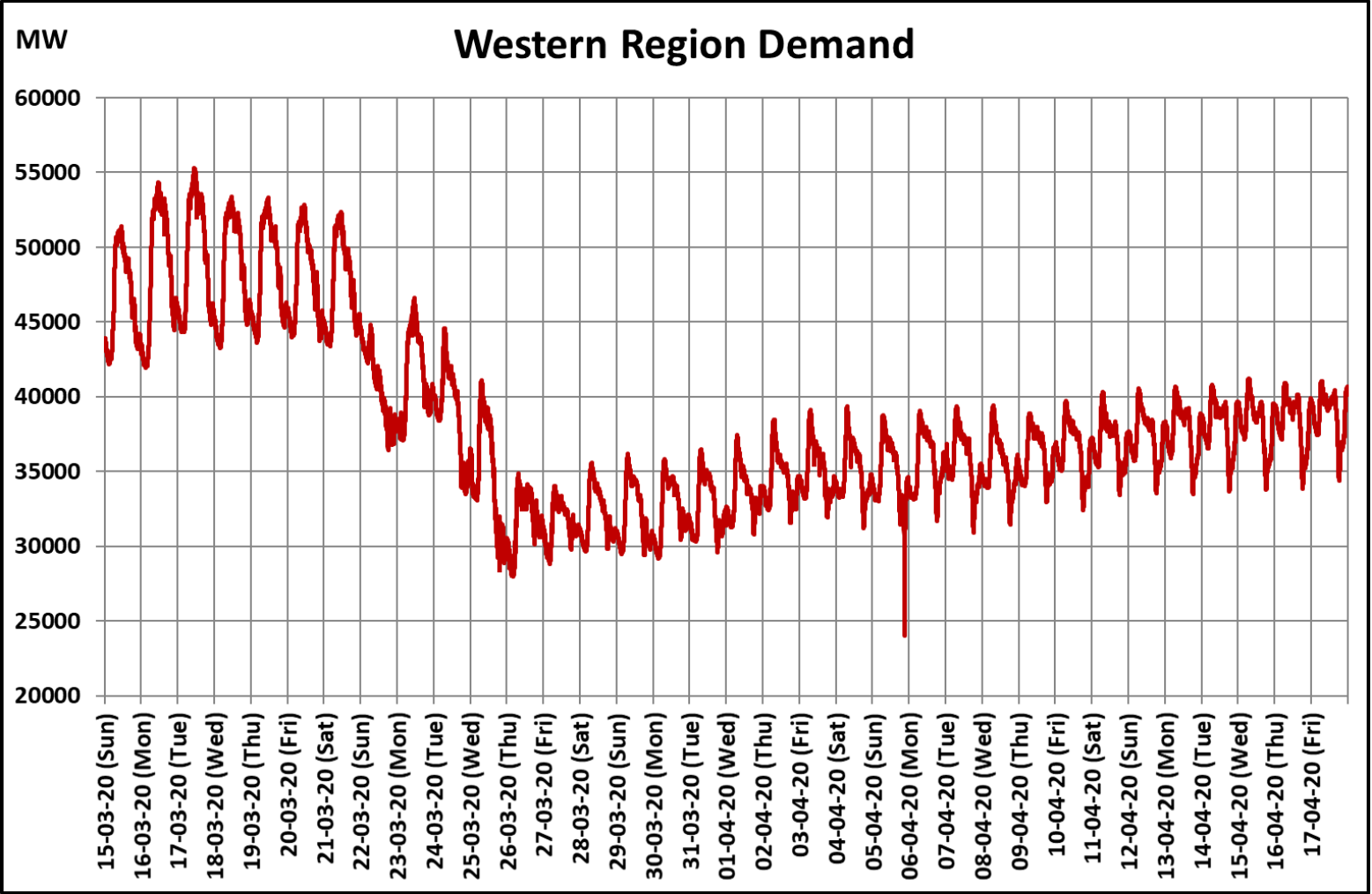

22 March 2020: Janta Curfew  
25 March – 14 April 2020: All-India containment measures vide MHA order no. 40-3/2020-DM-I(A)  
5 April 2020: Lighting switch off event at 21:00 hrs for 9 minutes  
14 April – 3 May 2020: Extension of all-India containment measures  
[posoco.in/covid-19](https://posoco.in/covid-19)

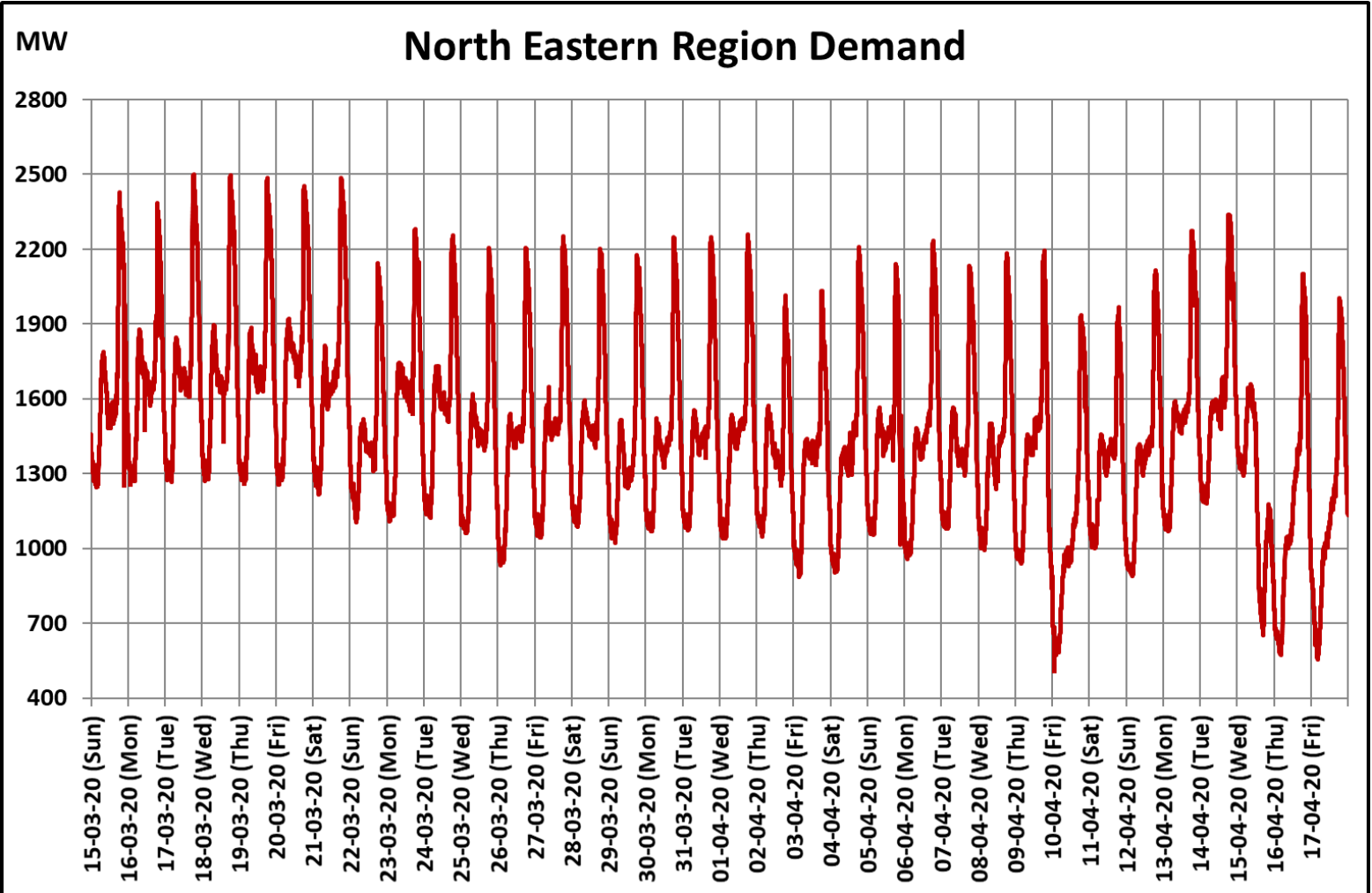
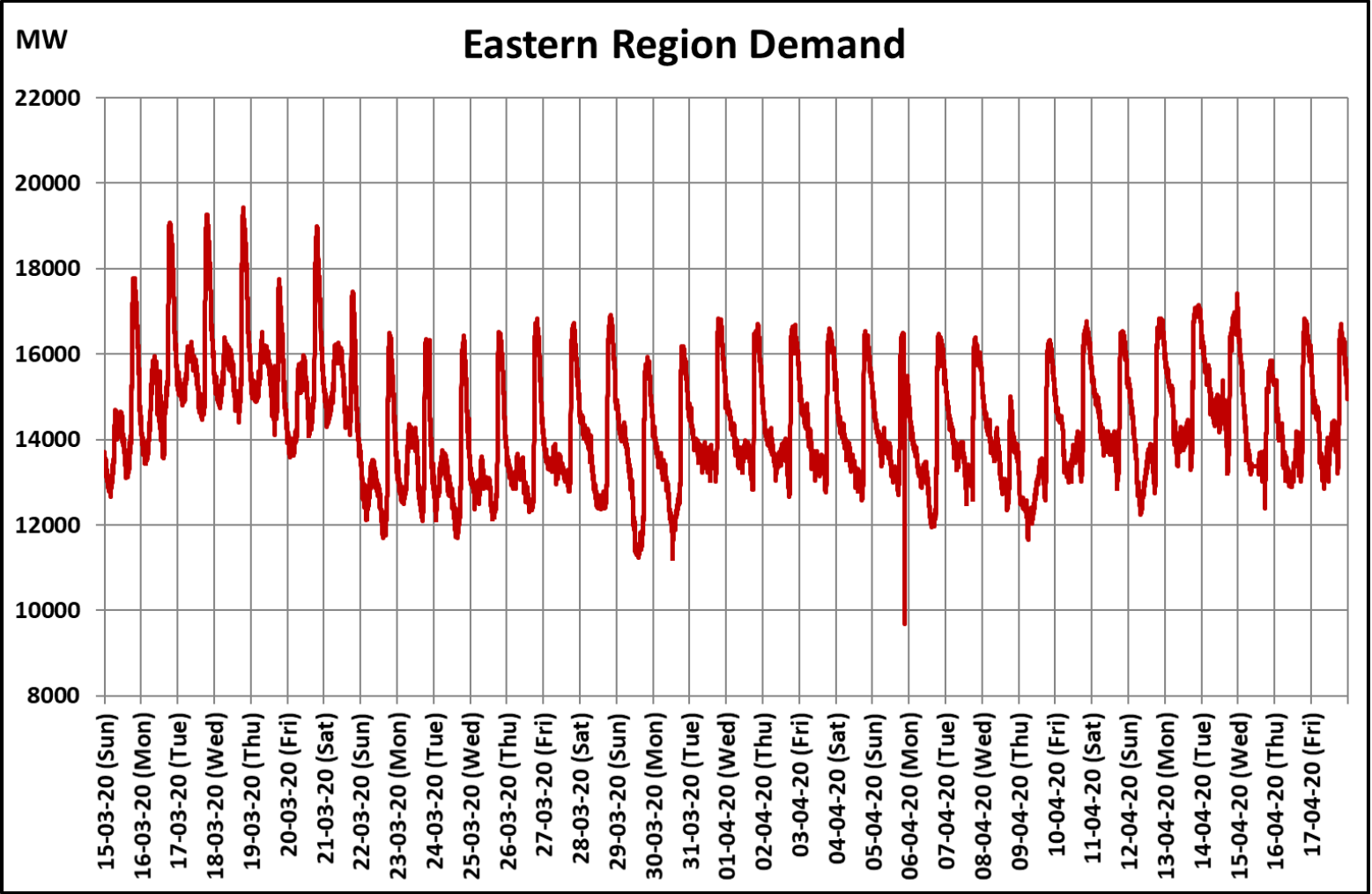

22 March 2020: Janta Curfew  
25 March – 14 April 2020: All-India containment measures vide MHA order no. 40-3/2020-DM-I(A)  
5 April 2020: Lighting switch off event at 21:00 hrs for 9 minutes  
14 April – 3 May 2020: Extension of all-India containment measures  
[posoco.in/covid-19](https://posoco.in/covid-19)