

## All-India and Region-wise Weekly Demand Patterns during Management of COVID -19

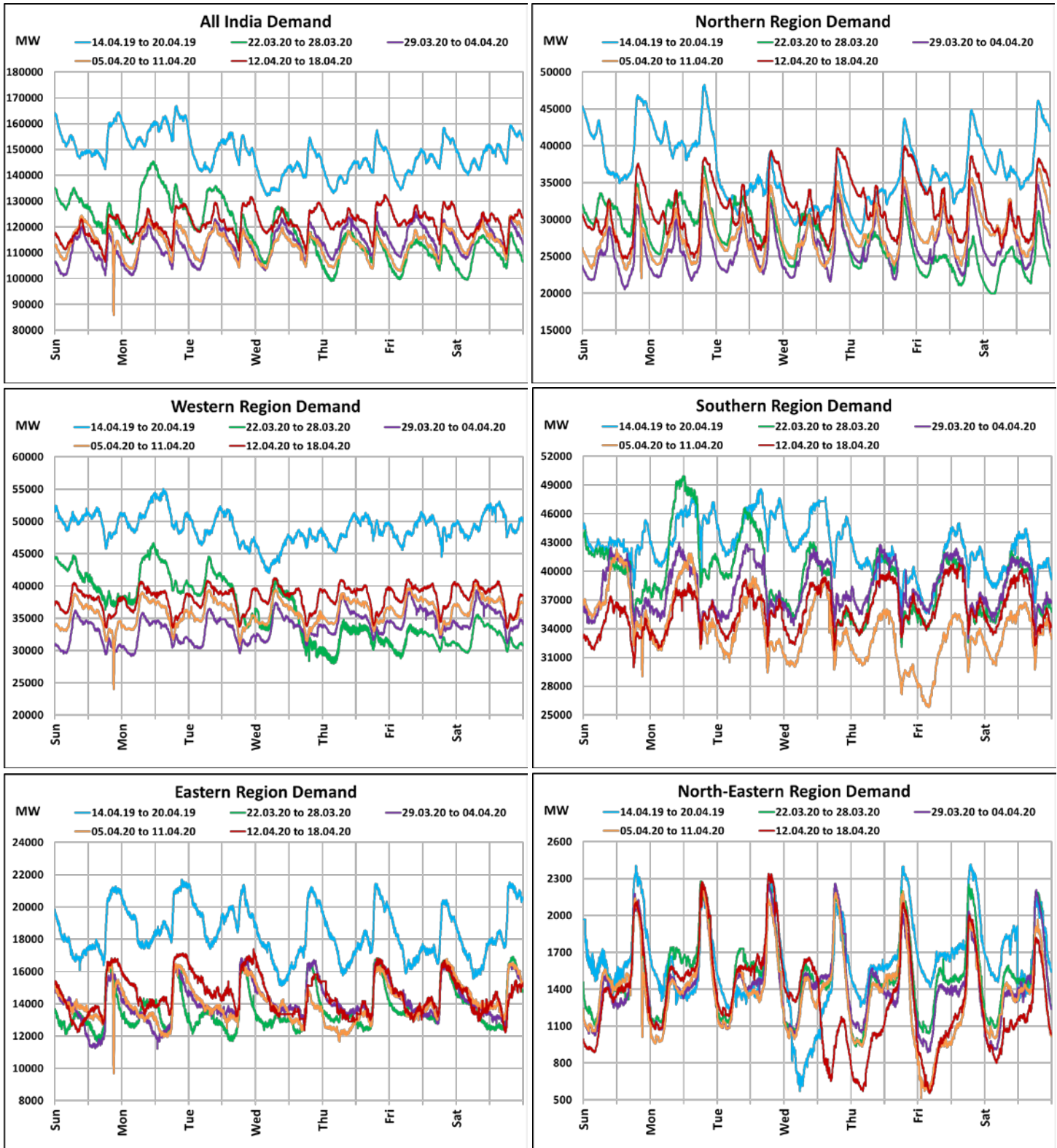

Date	Energy Consumption (GWh)					
	Northern Region	Western Region	Southern Region	Eastern Region	North-Eastern Region	All India
12-Apr-20	716	909	822	338	34	2819
13-Apr-20	744	924	844	364	37	2913
14-Apr-20	776	928	856	379	38	2977
15-Apr-20	777	929	863	340	29	2939
16-Apr-20	786	942	870	342	29	2968
17-Apr-20	776	957	875	348	29	2985
18-Apr-20	743	940	865	333	28	2908

22 March 2020: Janta Curfew

25 March – 14 April 2020: All-India containment measures vide MHA order no. 40-3/2020-DM-I(A)

5 April 2020: Lighting switch off event at 21:00 hrs for 9 minutes

14 April – 3 May 2020: Extension of all-India containment measures

## All-India and Region-wise Continuous Demand Patterns during Management of COVID -19

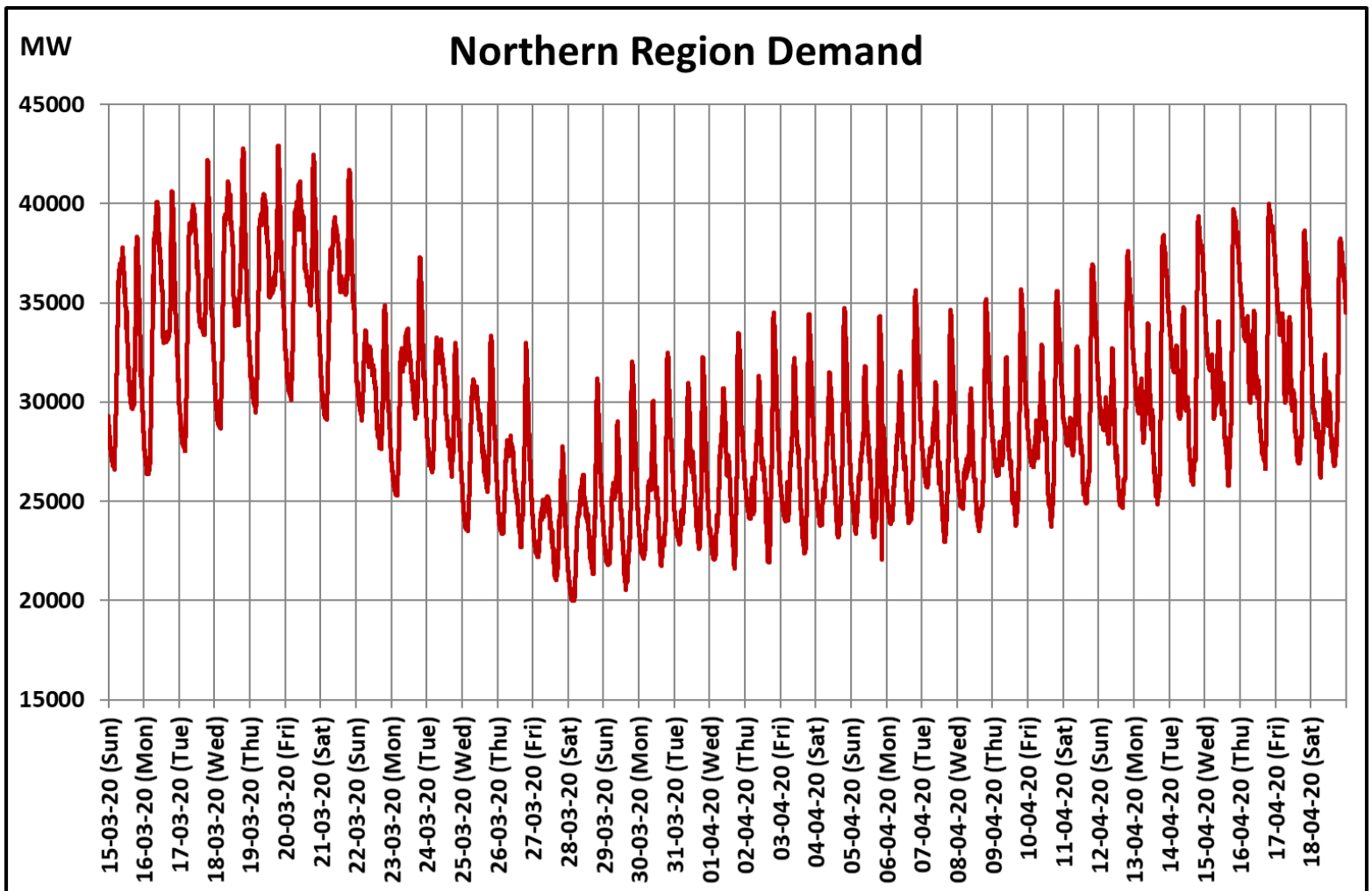
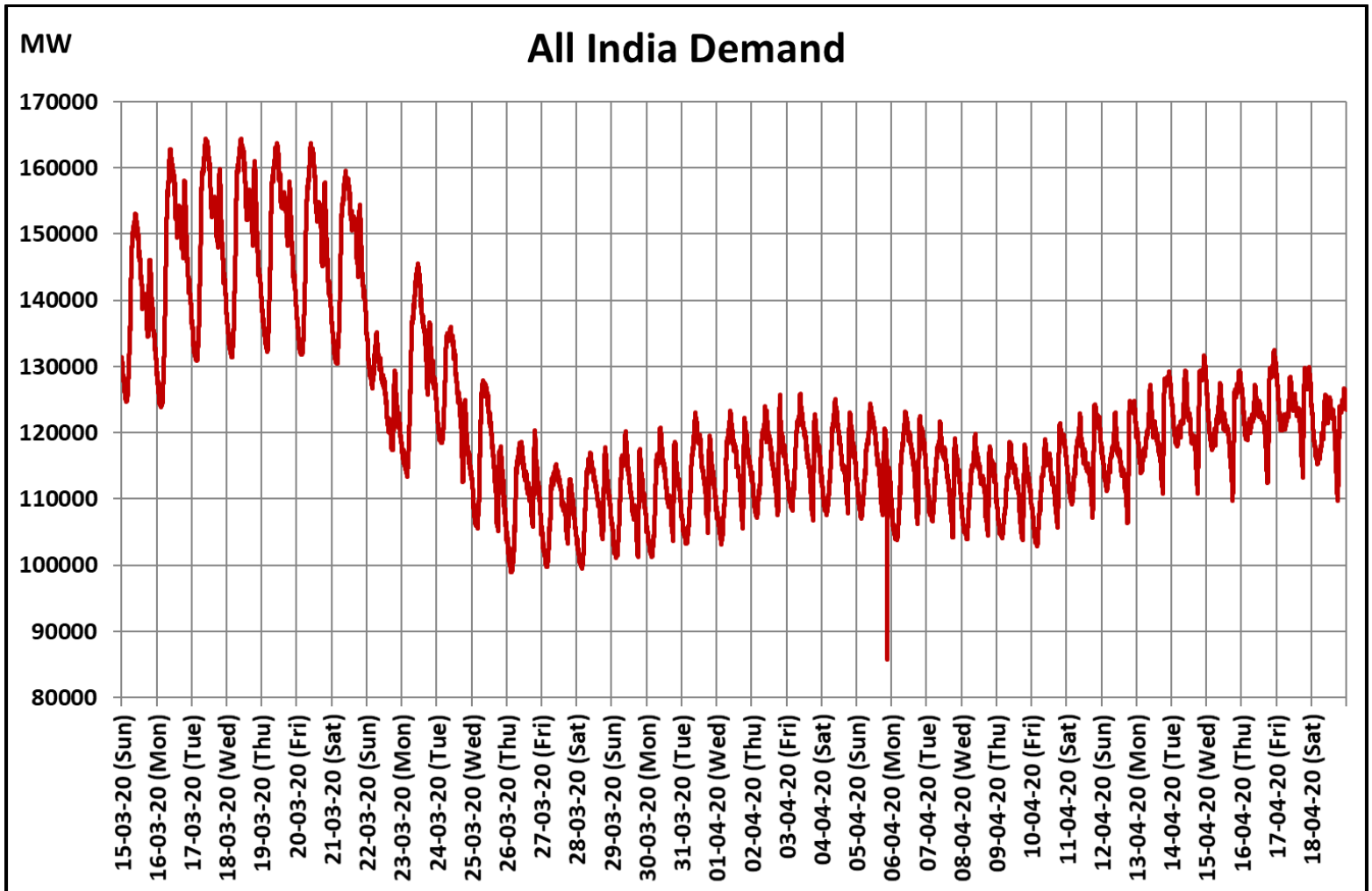

22 March 2020: Janta Curfew

25 March – 14 April 2020: All-India containment measures vide MHA order no. 40-3/2020-DM-I(A)

5 April 2020: Lighting switch off event at 21:00 hrs for 9 minutes

14 April – 3 May 2020: Extension of all-India containment measures

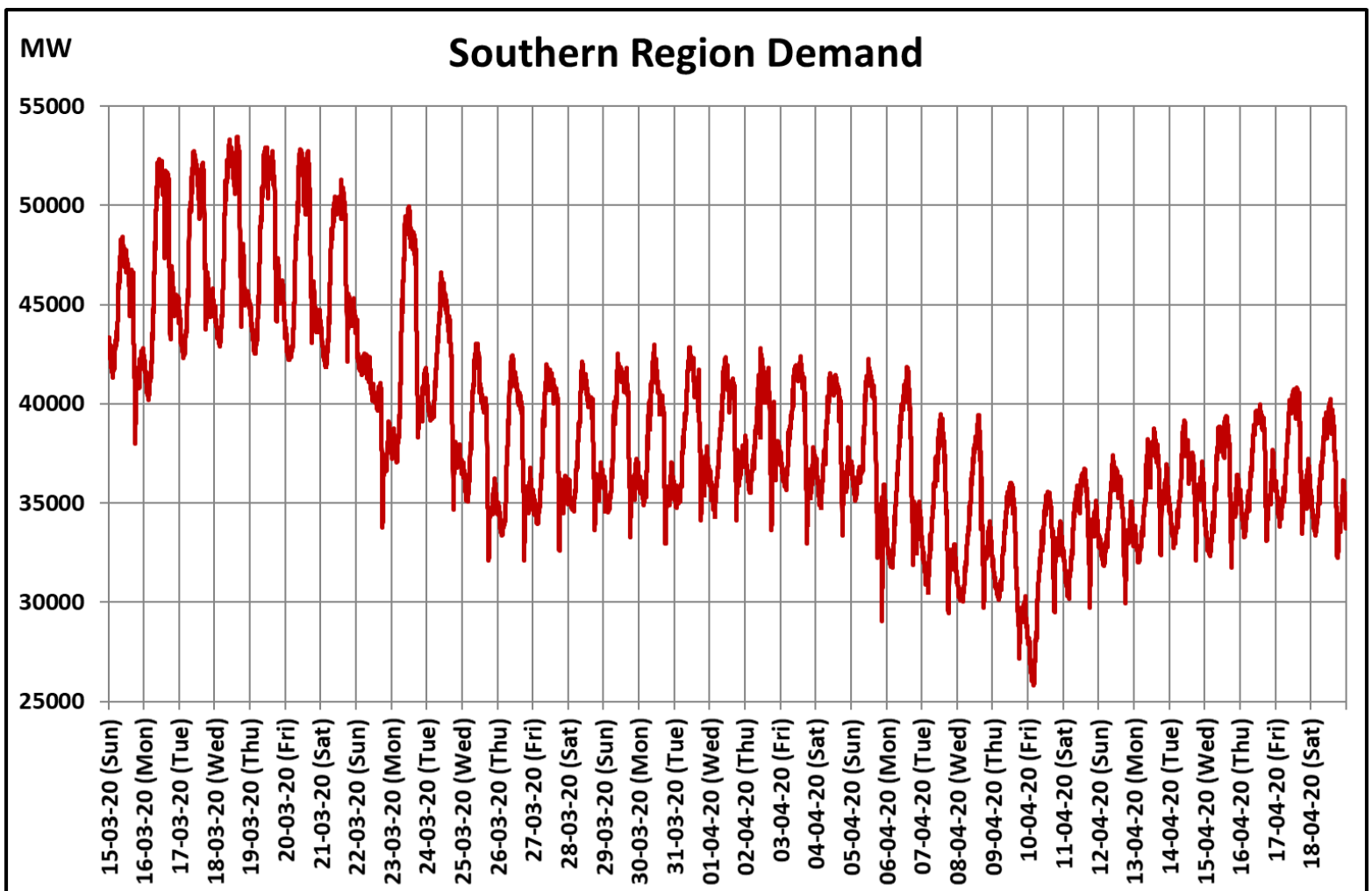
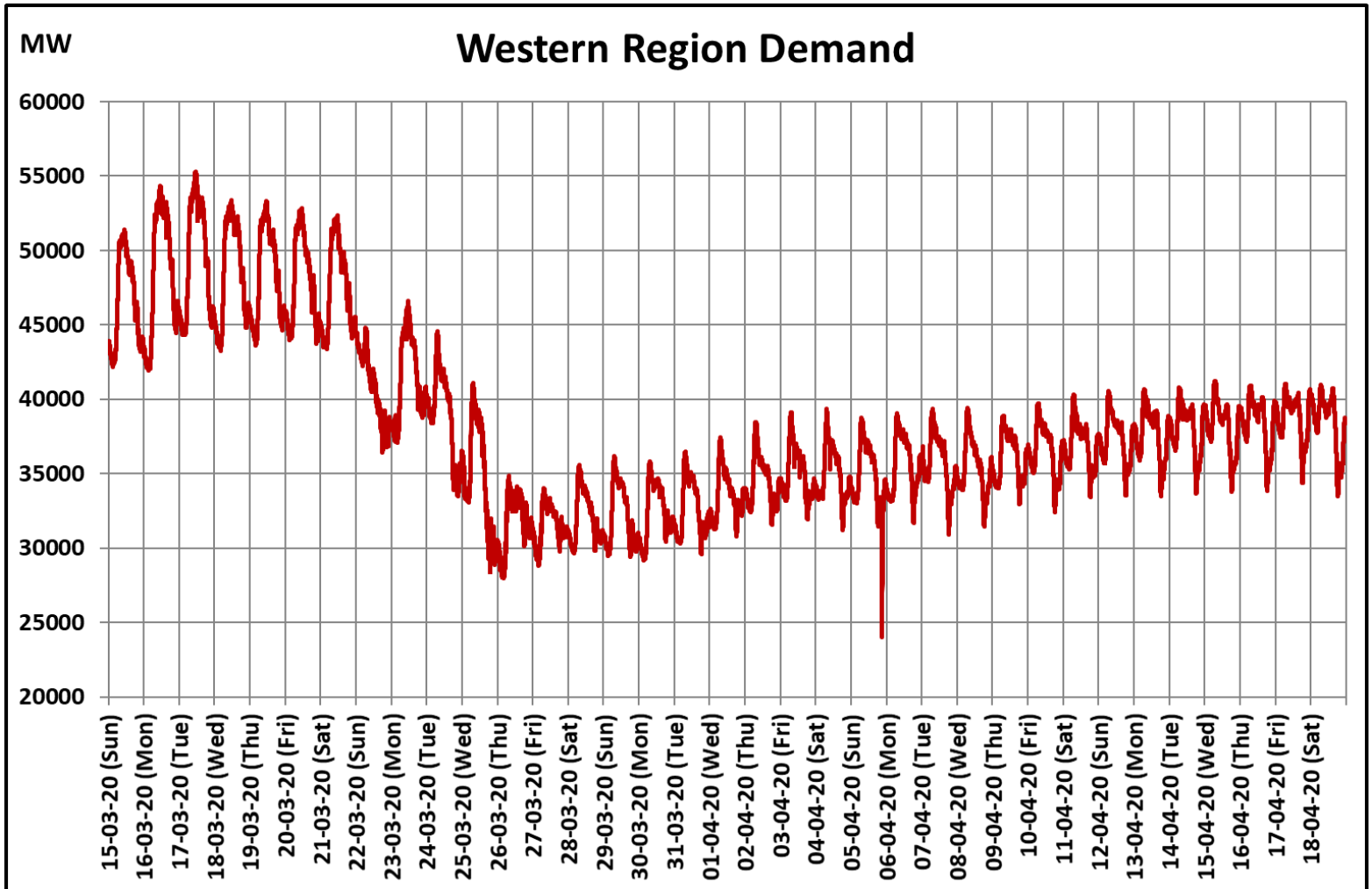

22 March 2020: Janta Curfew

25 March – 14 April 2020: All-India containment measures vide MHA order no. 40-3/2020-DM-I(A)

5 April 2020: Lighting switch off event at 21:00 hrs for 9 minutes

14 April – 3 May 2020: Extension of all-India containment measures

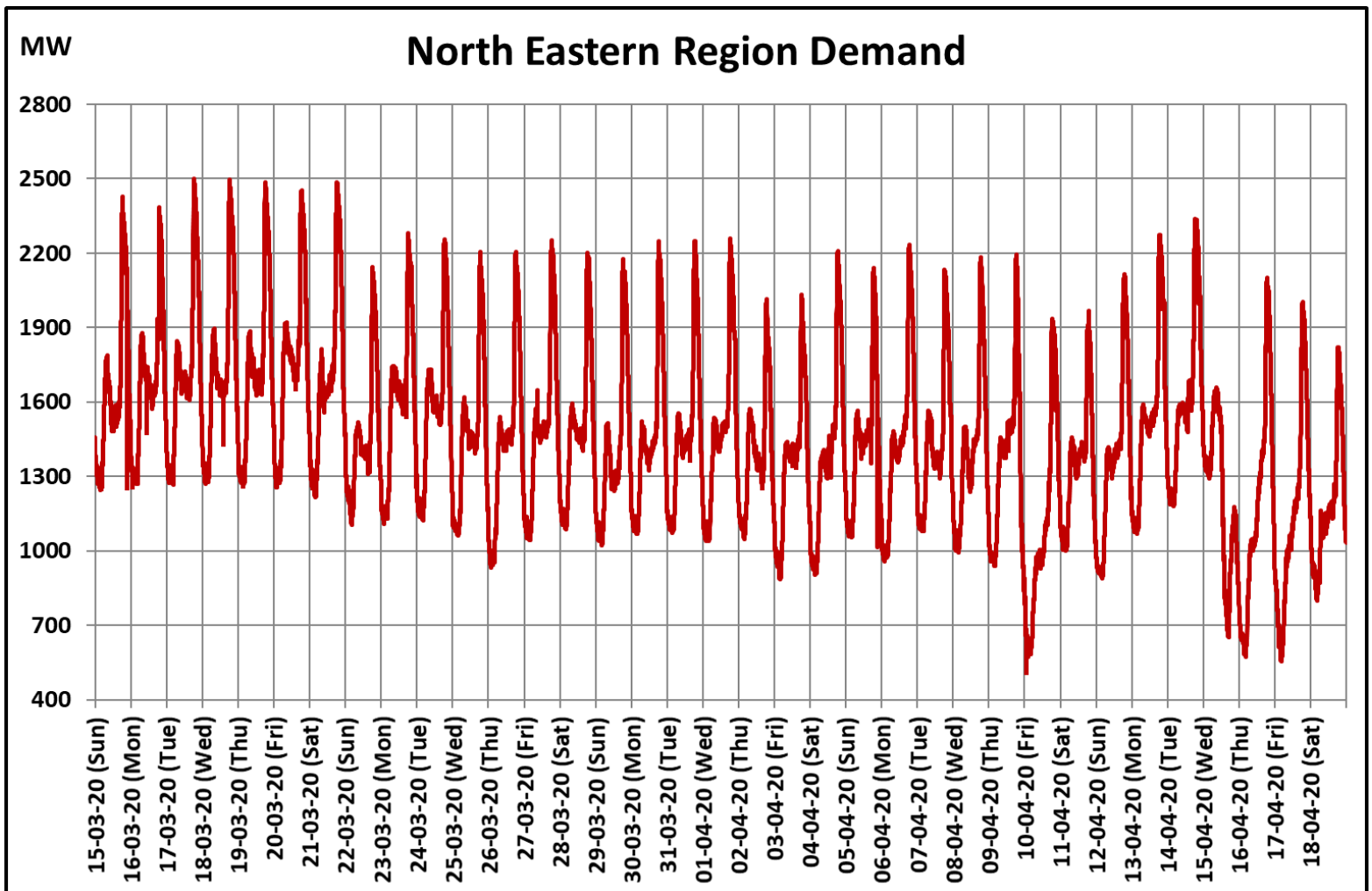
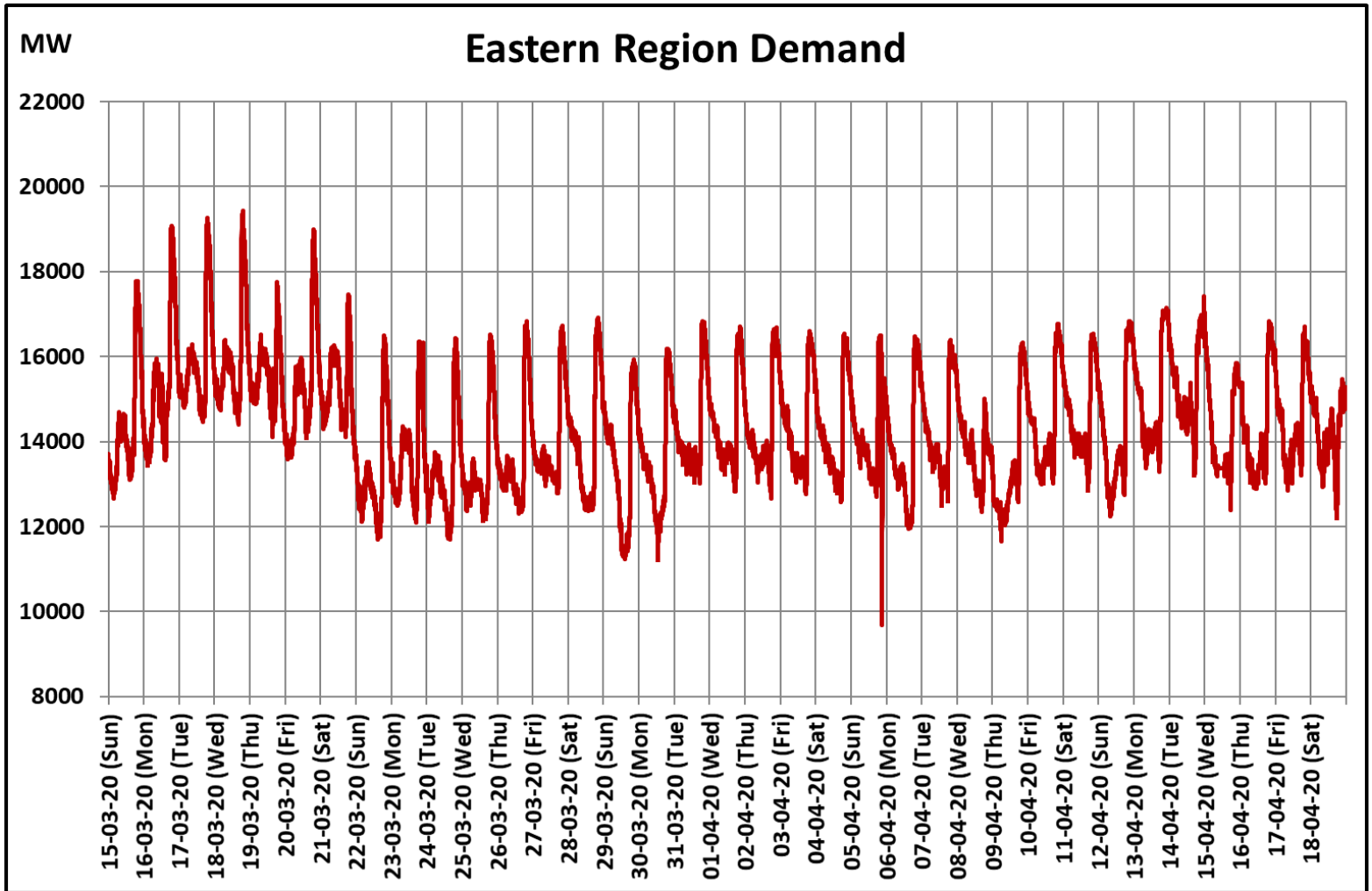

22 March 2020: *Janta Curfew*

25 March – 14 April 2020: *All-India containment measures vide MHA order no. 40-3/2020-DM-I(A)*

5 April 2020: *Lighting switch off event at 21:00 hrs for 9 minutes*

14 April – 3 May 2020: *Extension of all-India containment measures*