

## All-India and Region-wise Weekly Demand Patterns during Management of COVID -19

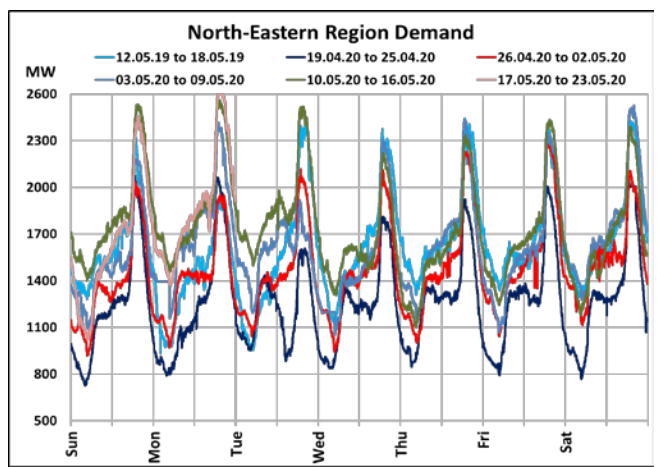
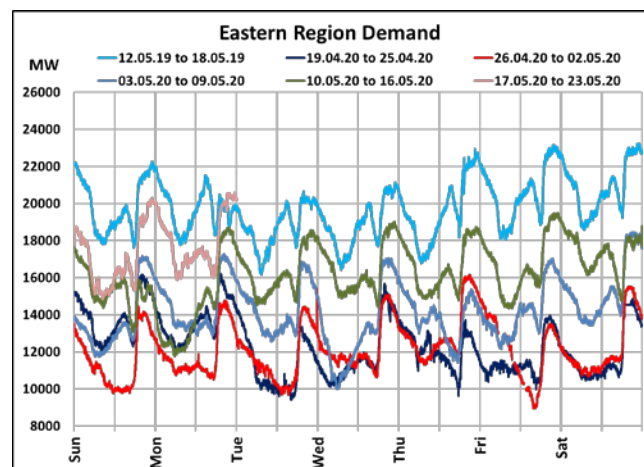
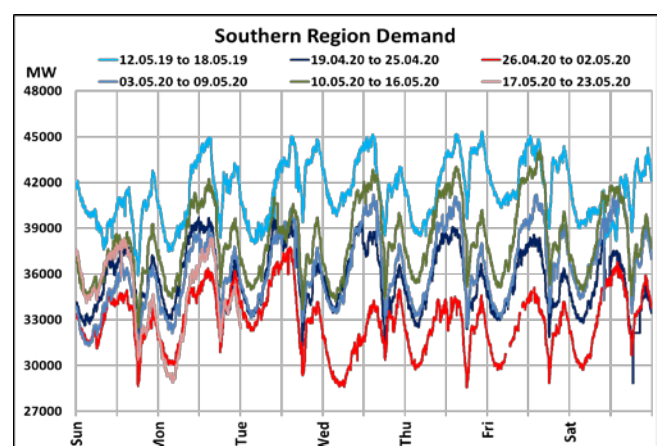
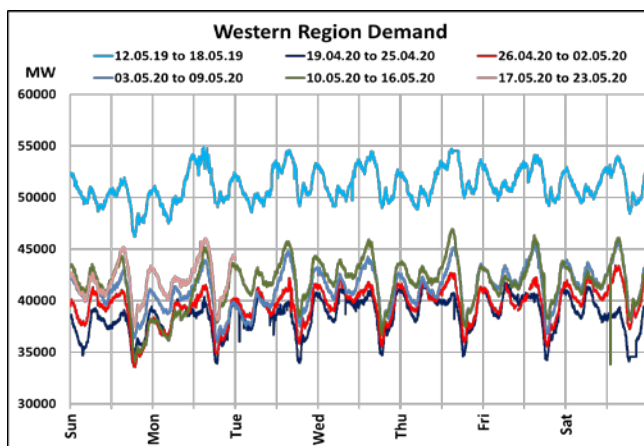
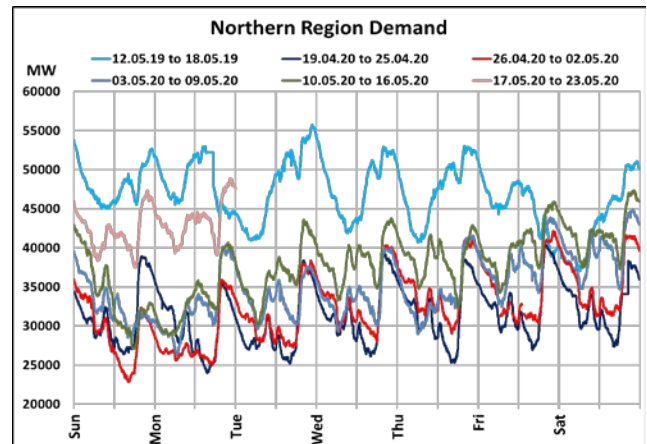
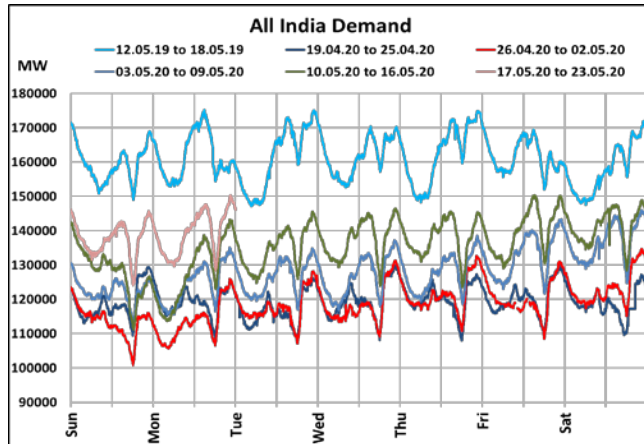

| Date             | Energy Consumption (GWh) |                |                 |                |                      |             |
|------------------|--------------------------|----------------|-----------------|----------------|----------------------|-------------|
|                  | Northern Region          | Western Region | Southern Region | Eastern Region | North-Eastern Region | All India   |
| 12-May-20        | 876                      | 1034           | 911             | 382            | 45                   | 3248        |
| 13-May-20        | 931                      | 1030           | 922             | 392            | 39                   | 3313        |
| 14-May-20        | 929                      | 1030           | 927             | 395            | 39                   | 3320        |
| 15-May-20        | 971                      | 1030           | 931             | 401            | 39                   | 3373        |
| 16-May-20        | 1008                     | 1031           | 917             | 415            | 39                   | 3409        |
| 17-May-20        | 1016                     | 1021           | 862             | 411            | 39                   | 3349        |
| <b>18-May-20</b> | <b>1049</b>              | <b>1040</b>    | <b>834</b>      | <b>428</b>     | <b>46</b>            | <b>3397</b> |

22 March 2020: Janta Curfew

25 March – 14 April 2020: All-India containment measures vide MHA order no. 40-3/2020-DM-I(A)

5 April 2020: Lighting switch off event at 21:00 hrs for 9 minutes

14 April – 31 May 2020: Extension of all-India containment measures

## All-India Maximum Demand and Energy Met during Management of COVID -19 in comparison to 2019

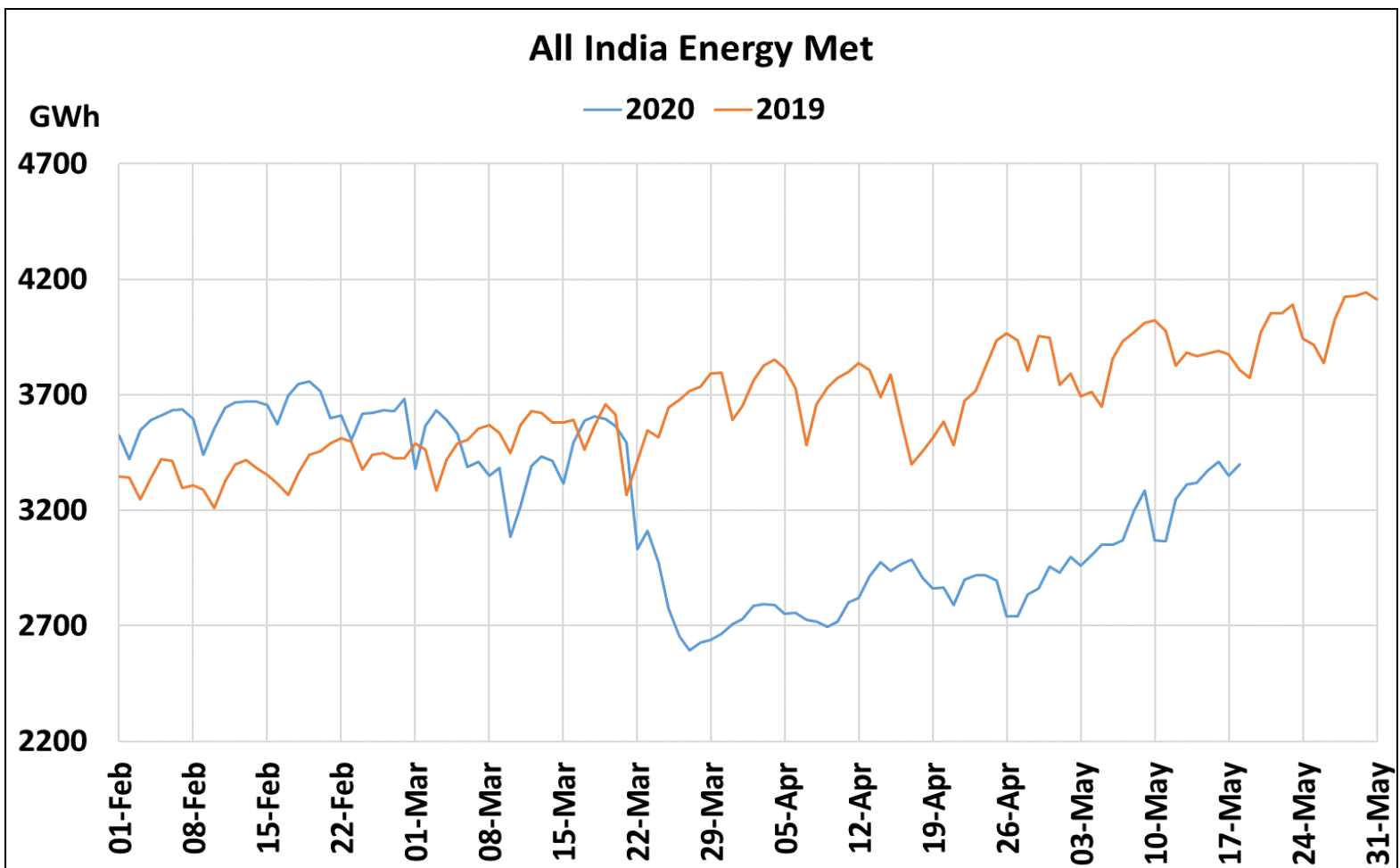
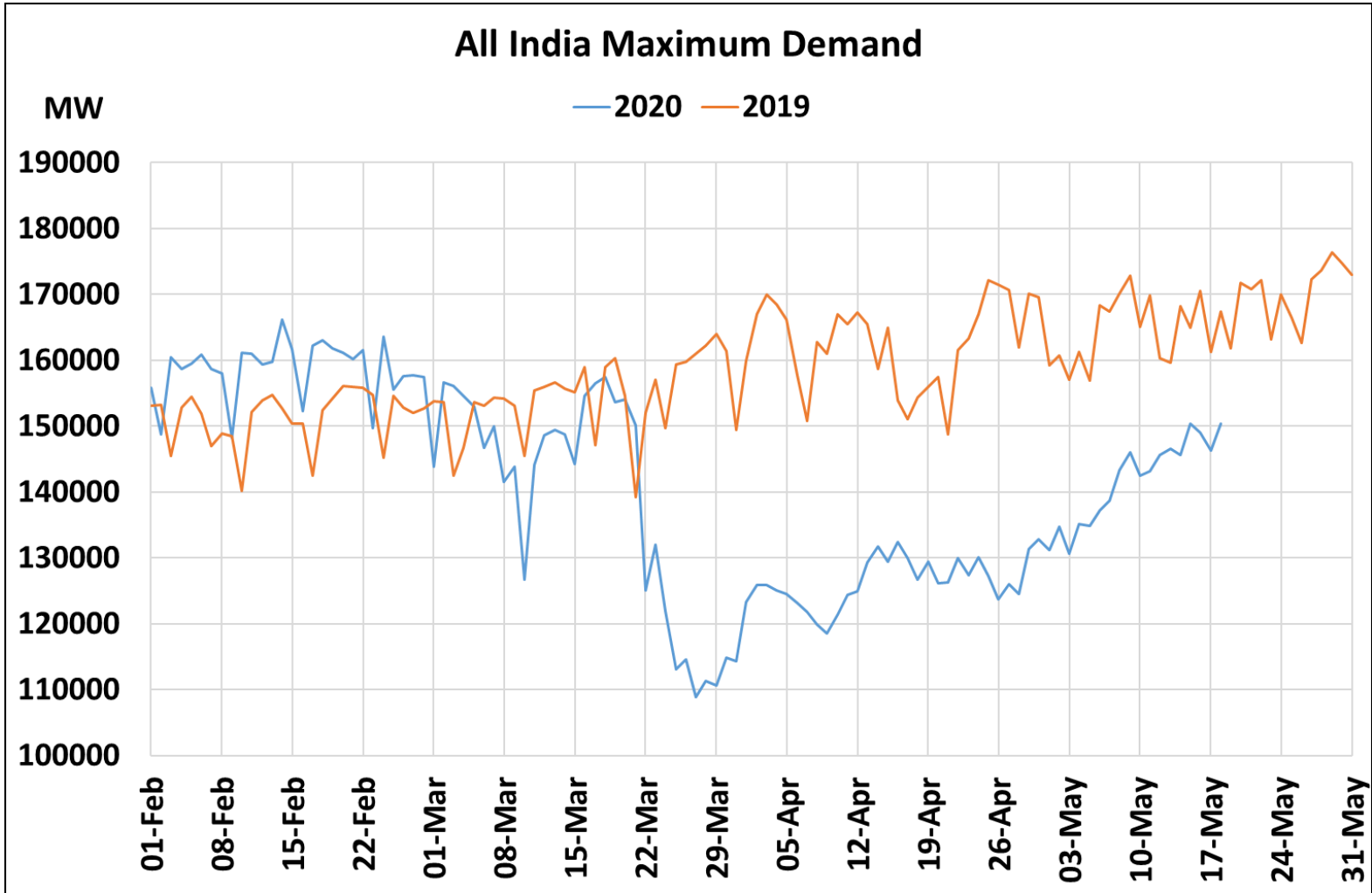

22 March 2020: Janta Curfew

25 March – 14 April 2020: All-India containment measures vide MHA order no. 40-3/2020-DM-I(A)

5 April 2020: Lighting switch off event at 21:00 hrs for 9 minutes

14 April – 3 May 2020: Extension of all-India containment measures

[posoco.in/covid-19](http://posoco.in/covid-19)

## All-India and Region-wise Continuous Demand Patterns during Management of COVID -19

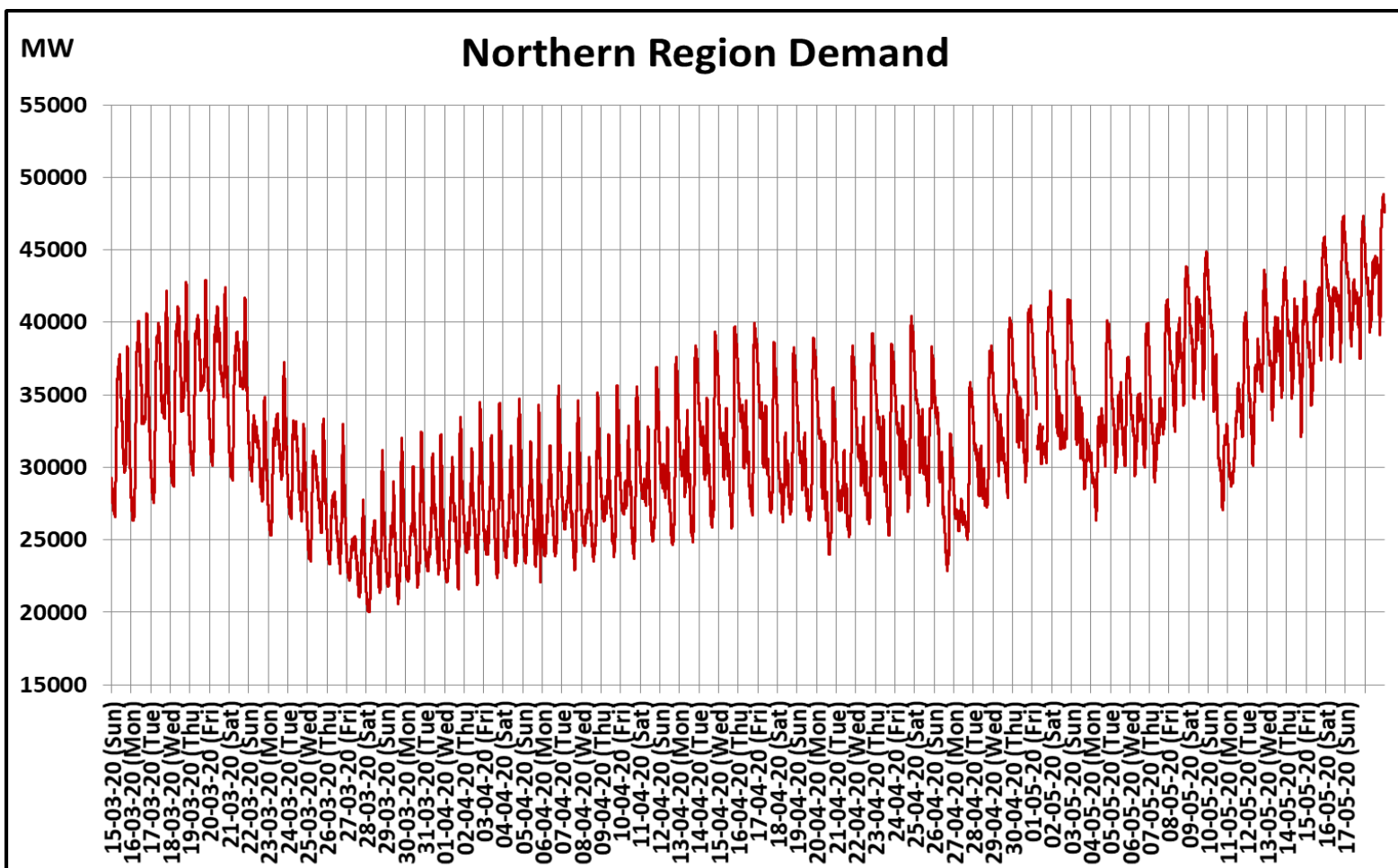
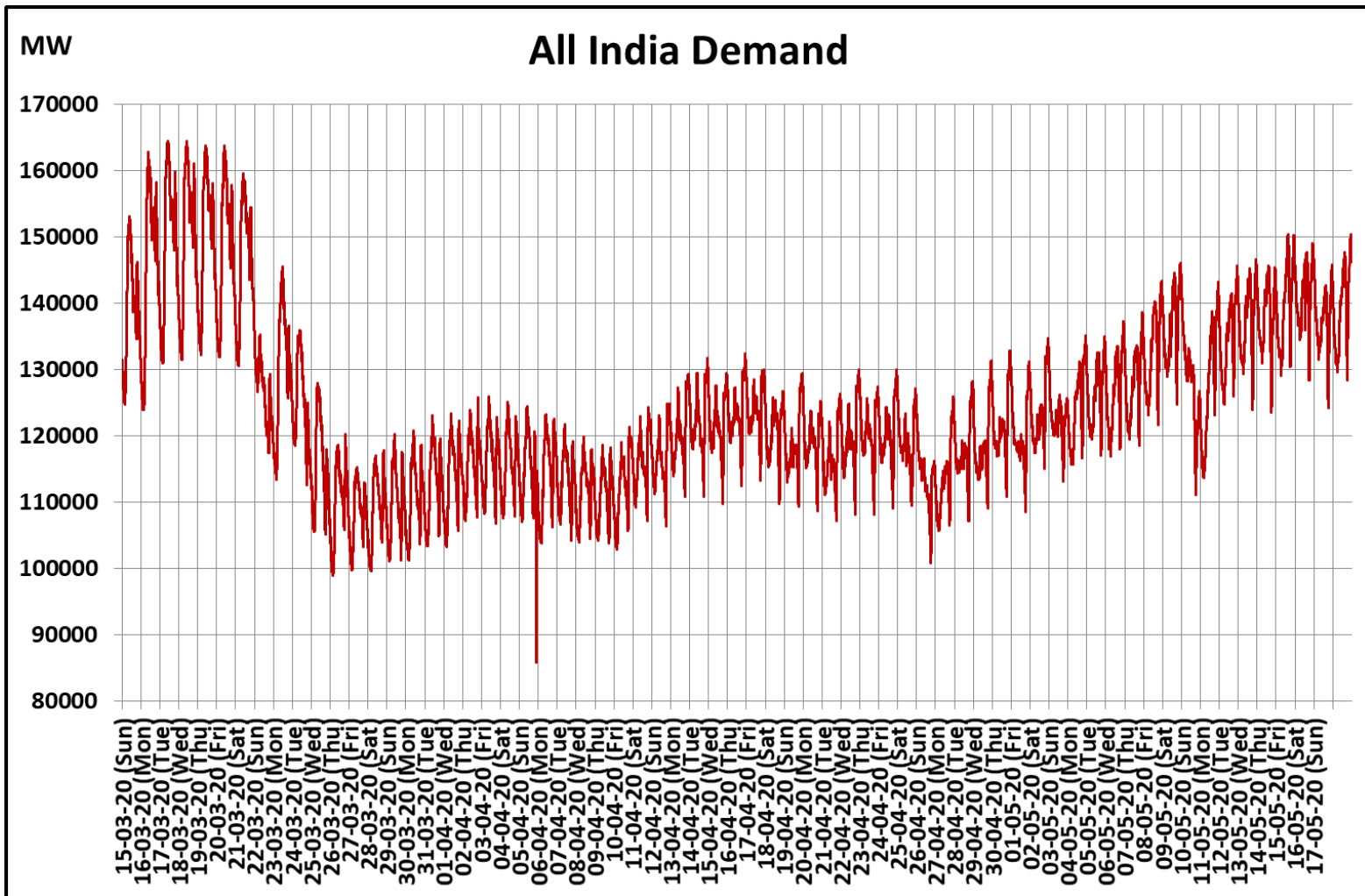

22 March 2020: Janta Curfew

25 March – 14 April 2020: All-India containment measures vide MHA order no. 40-3/2020-DM-I(A)

5 April 2020: Lighting switch off event at 21:00 hrs for 9 minutes

14 April – 3 May 2020: Extension of all-India containment measures

Power System Operation Corporation Limited  
National Load Despatch Centre, New Delhi

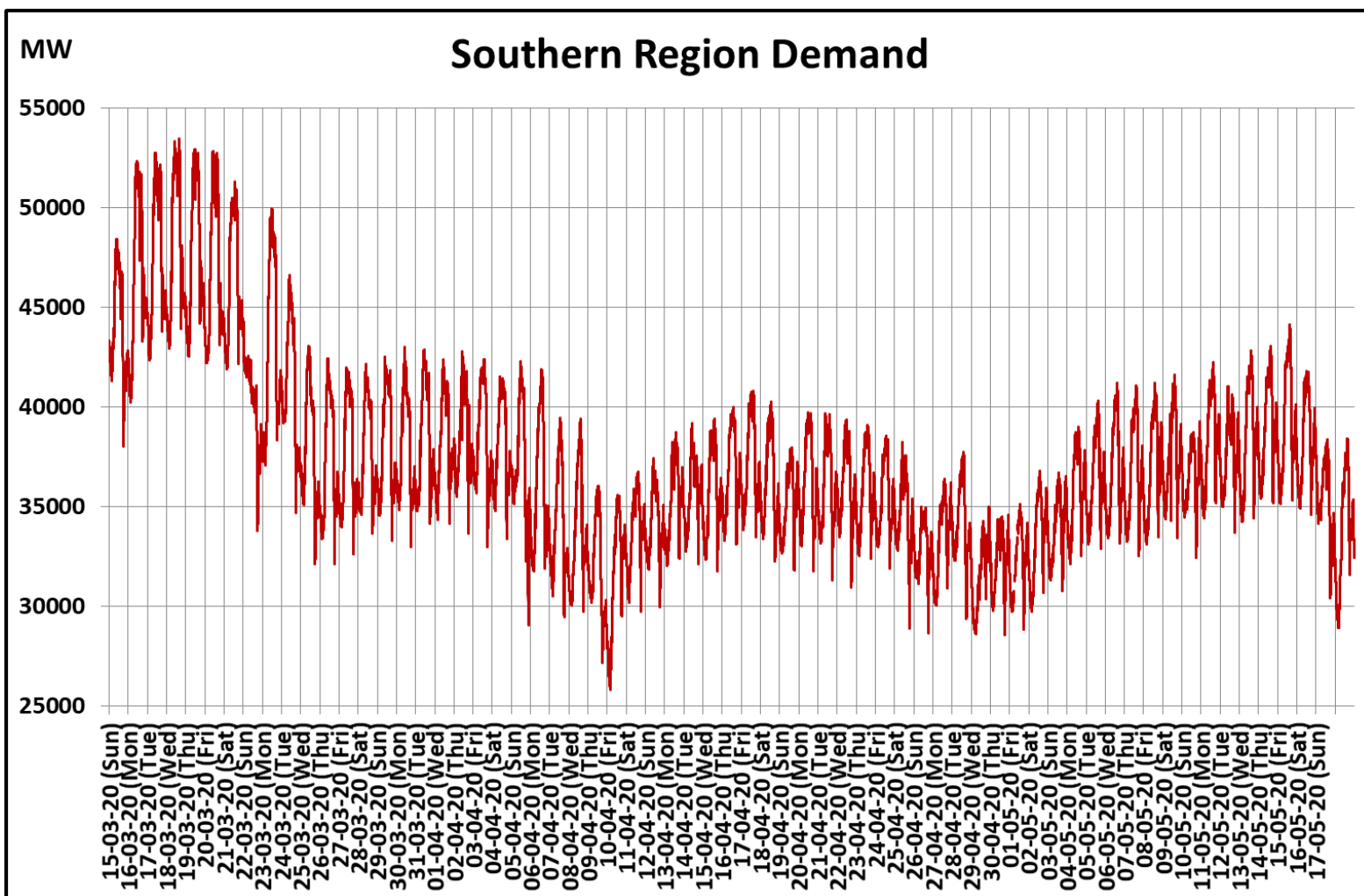
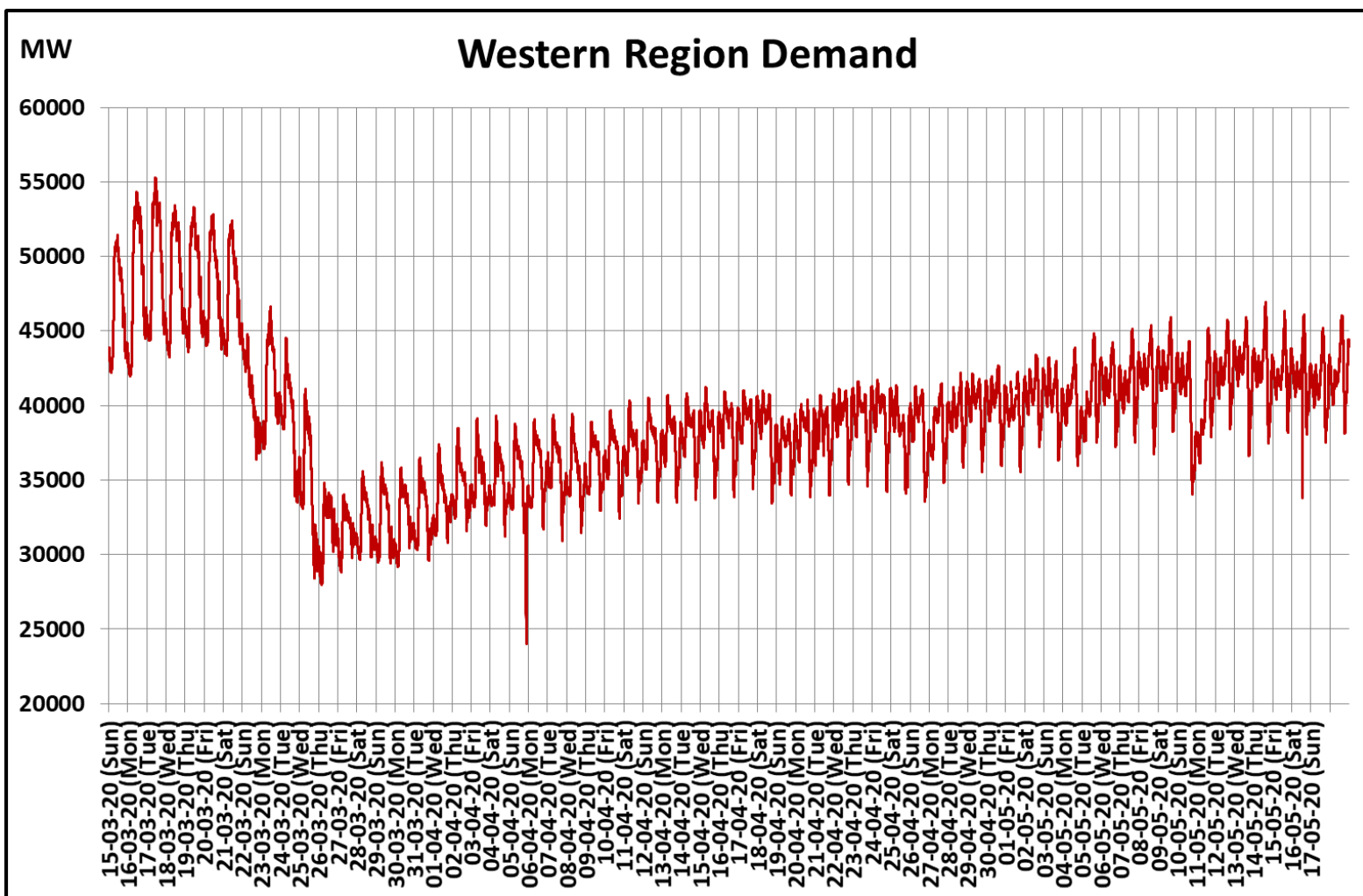

22 March 2020: Janta Curfew

25 March – 14 April 2020: All-India containment measures vide MHA order no. 40-3/2020-DM-I(A)

5 April 2020: Lighting switch off event at 21:00 hrs for 9 minutes

14 April – 3 May 2020: Extension of all-India containment measures

[posoco.in/covid-19](http://posoco.in/covid-19)

Power System Operation Corporation Limited  
National Load Despatch Centre, New Delhi

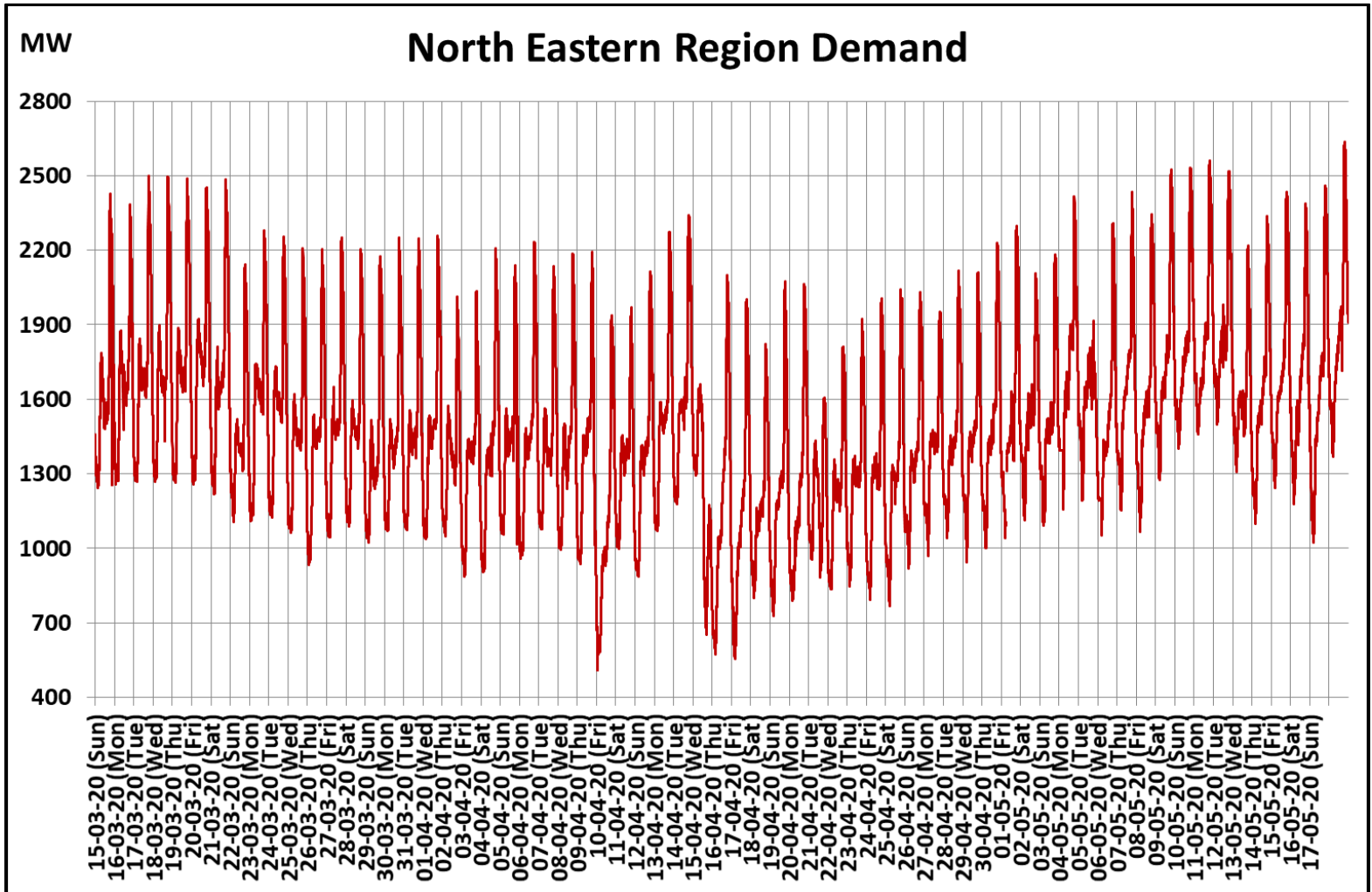
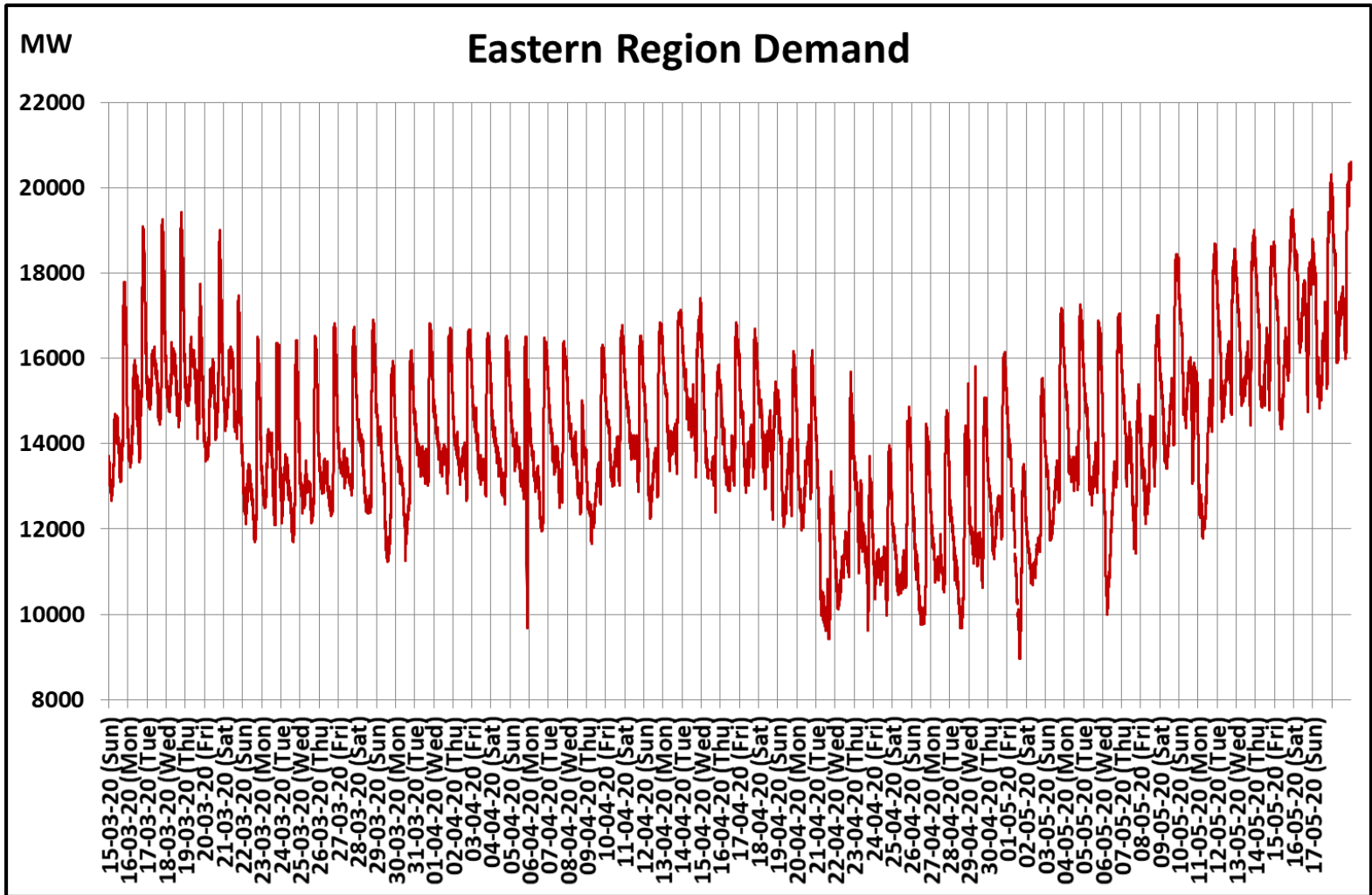

22 March 2020: Janta Curfew

25 March – 14 April 2020: All-India containment measures vide MHA order no. 40-3/2020-DM-I(A)

5 April 2020: Lighting switch off event at 21:00 hrs for 9 minutes

14 April – 3 May 2020: Extension of all-India containment measures

[posoco.in/covid-19](http://posoco.in/covid-19)