

All-India and Region-wise Demand Patterns during Management of COVID -19

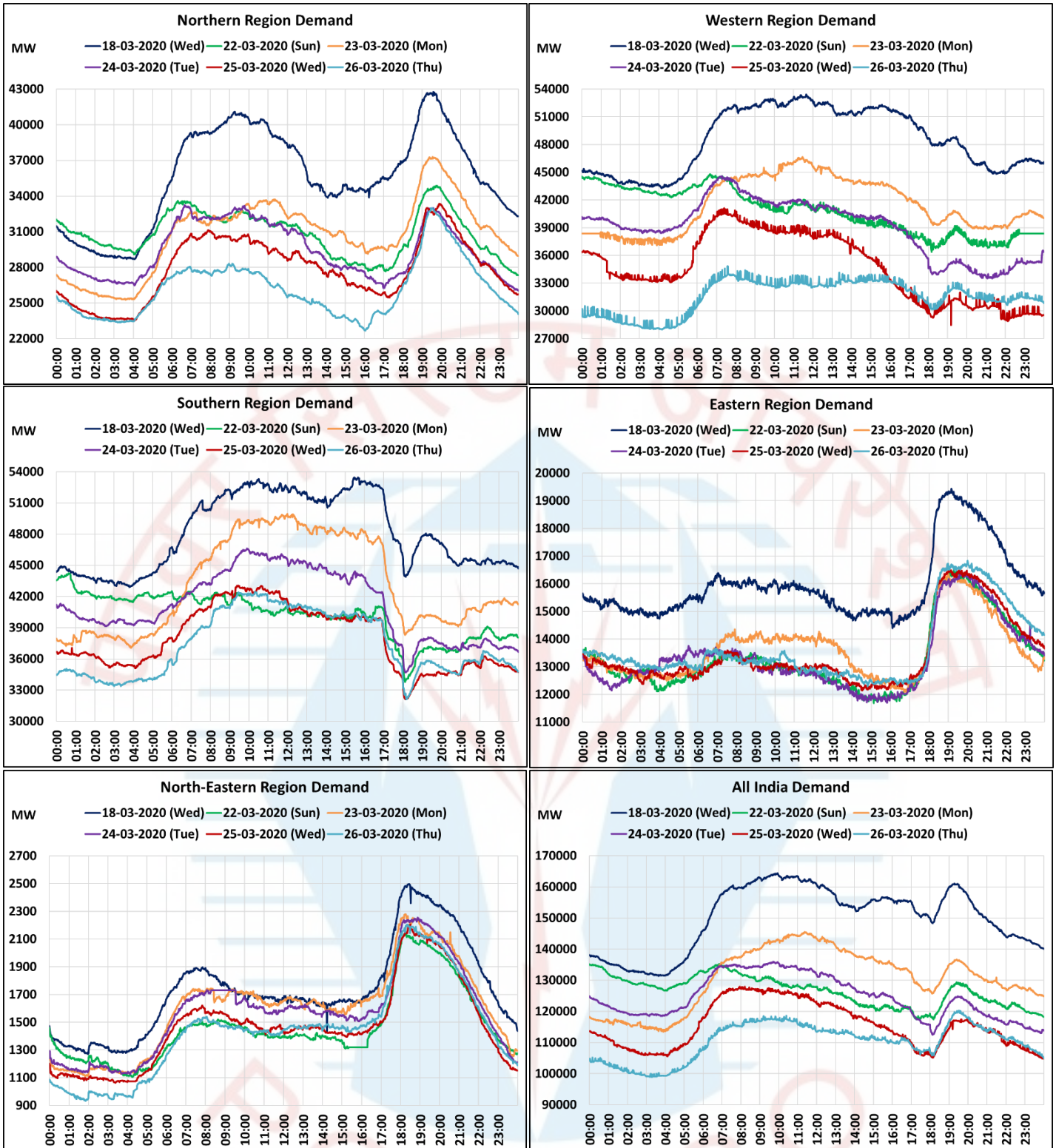

Date	Energy Consumption (GWh)					
	Northern Region	Western Region	Southern Region	Eastern Region	North-Eastern Region	All India
18-Mar-20	827	1187	1148	383	42	3586
22-Mar-20	734 (-11%)	971 (-18%)	975 (-15%)	315 (-18%)	36 (-13%)	3030 (-15%)
23-Mar-20	724 (-12%)	996 (-16%)	1030 (-10%)	325 (-15%)	39 (-5%)	3113 (-13%)
24-Mar-20	695 (-16%)	944 (-20%)	983 (-14%)	314 (-18%)	39 (-7%)	2975 (-17%)
25-Mar-20	665 (-20%)	844 (-29%)	911 (-21%)	320 (-16%)	36 (-13%)	2777 (-23%)
26-Mar-20	628 (-26%)	771 (-34%)	891 (-23%)	327 (-15%)	35 (-16%)	2652 (-26%)

Figures in parentheses indicate percentage change from 18th March 2020