

All-India and Region-wise Weekly Demand Patterns during Management of COVID -19

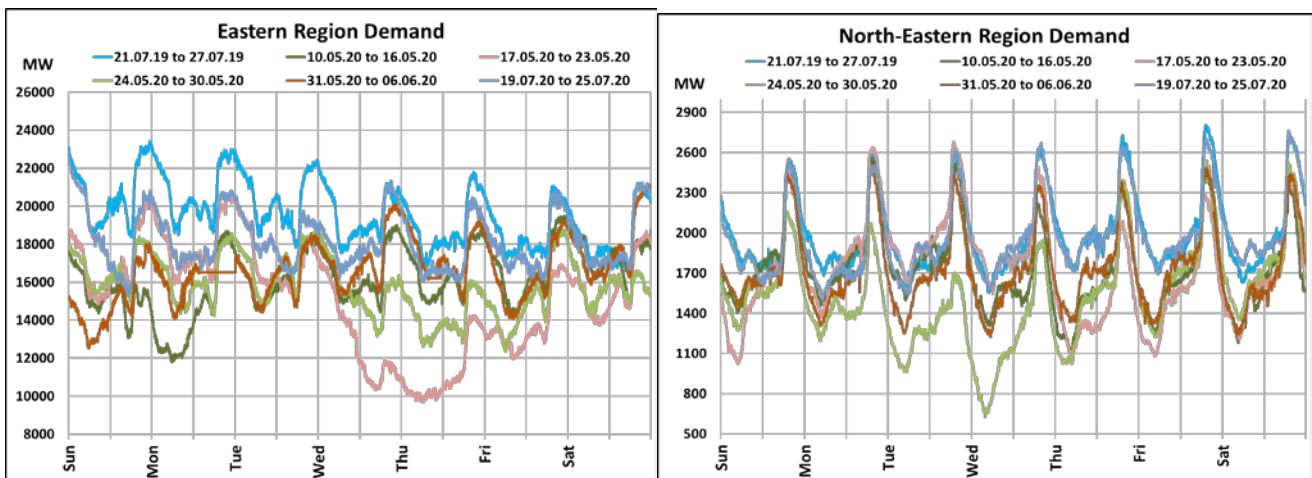
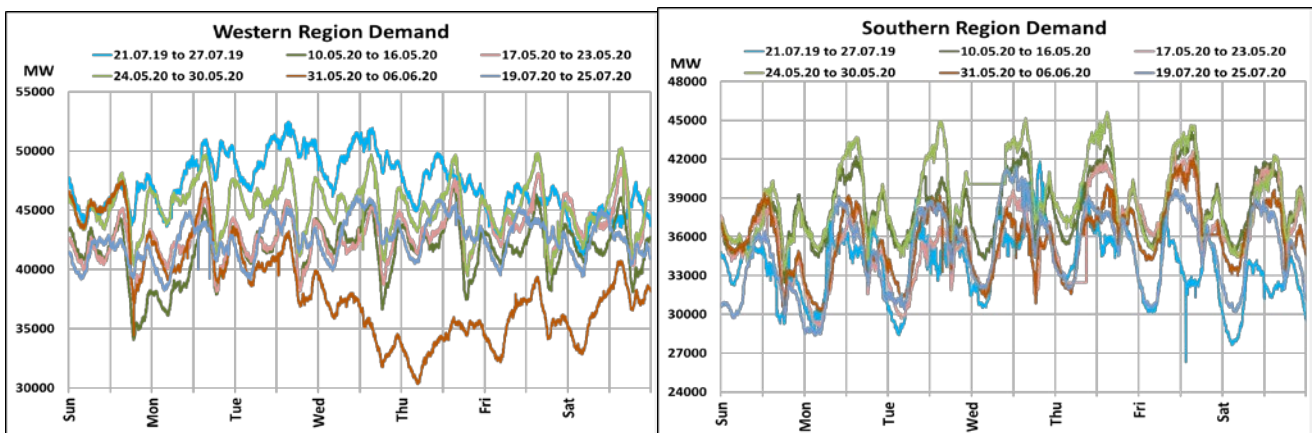
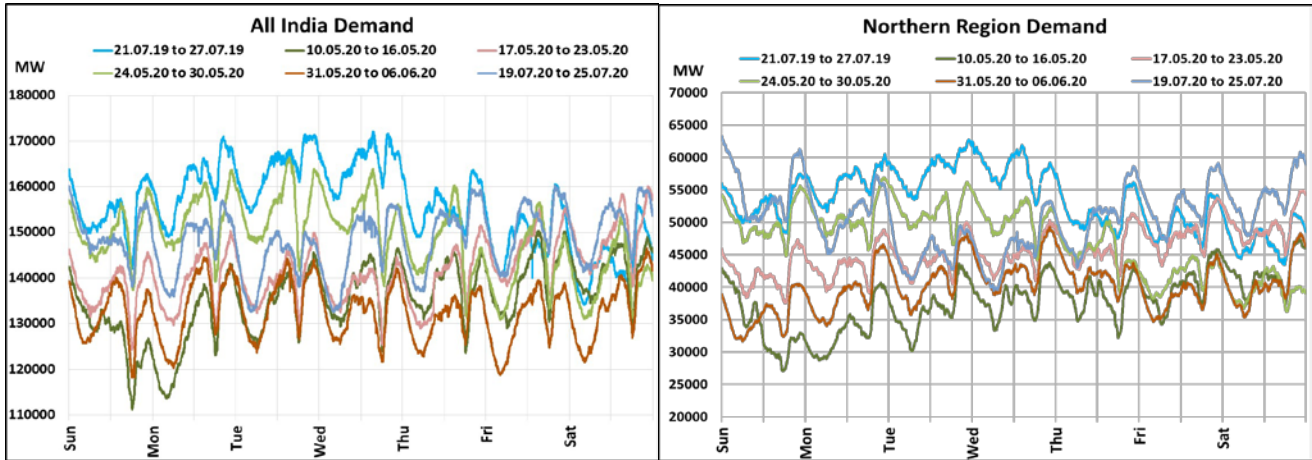

Date	Energy Consumption (GWh)					
	Northern Region	Western Region	Southern Region	Eastern Region	North-Eastern Region	All India
19-Jul-20	1317	1015	792	447	46	3617
20-Jul-20	1236	1025	816	436	44	3557
21-Jul-20	1090	1047	836	435	46	3453
22-Jul-20	1112	1059	885	432	48	3537
23-Jul-20	1219	1055	861	411	49	3595
24-Jul-20	1270	1045	851	428	49	3643
25-Jul-20	1296	1023	831	437	50	3638

22 March 2020: Janta Curfew

25 March – 14 April 2020: All-India containment measures vide MHA order no. 40-3/2020-DM-I(A)

5 April 2020: Lighting switch off event at 21:00 hrs for 9 minutes

14 April – 31 May 2020: Extension of all-India containment measures

All-India Maximum Demand and Energy Met during Management of COVID -19 in comparison to 2019

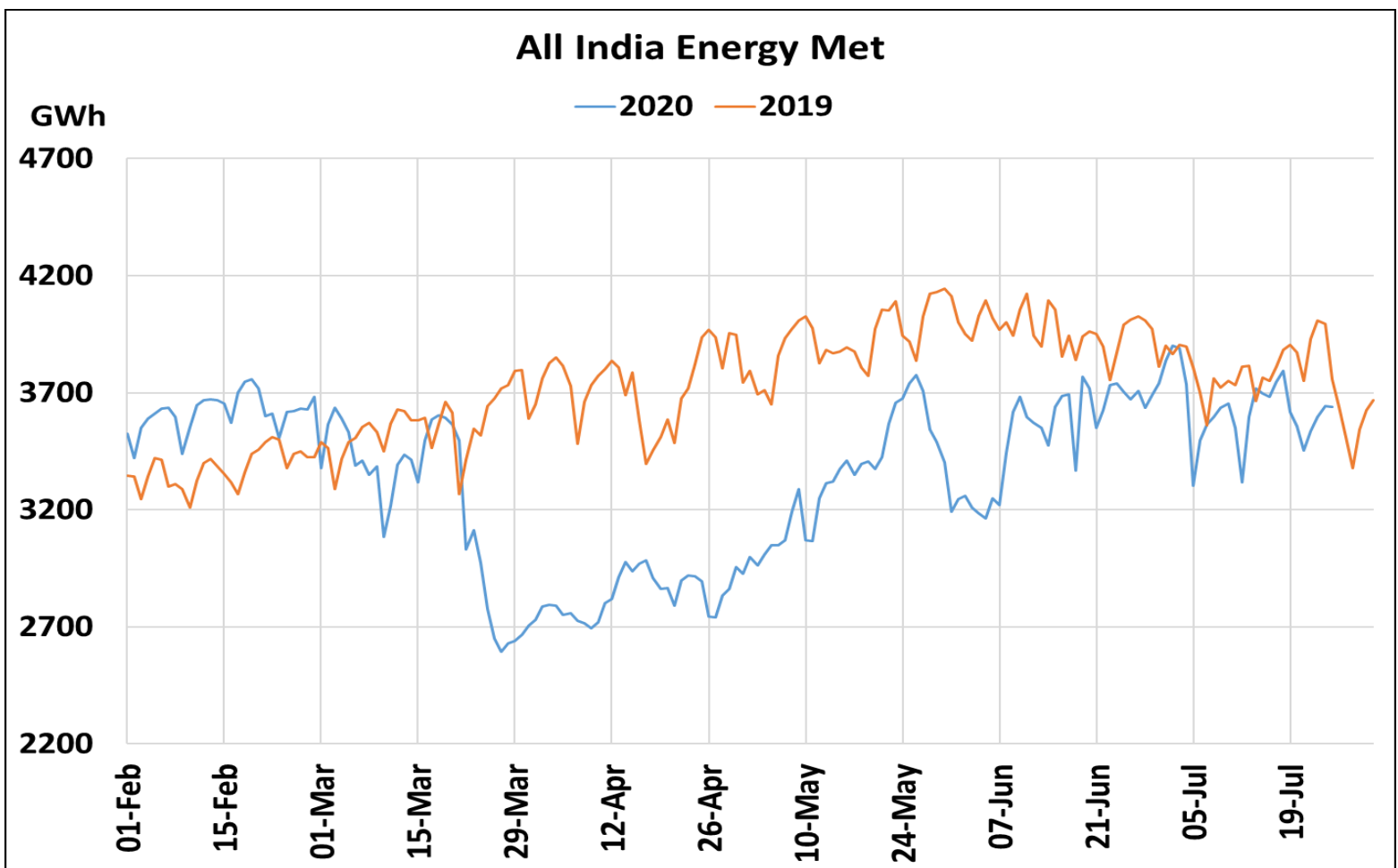
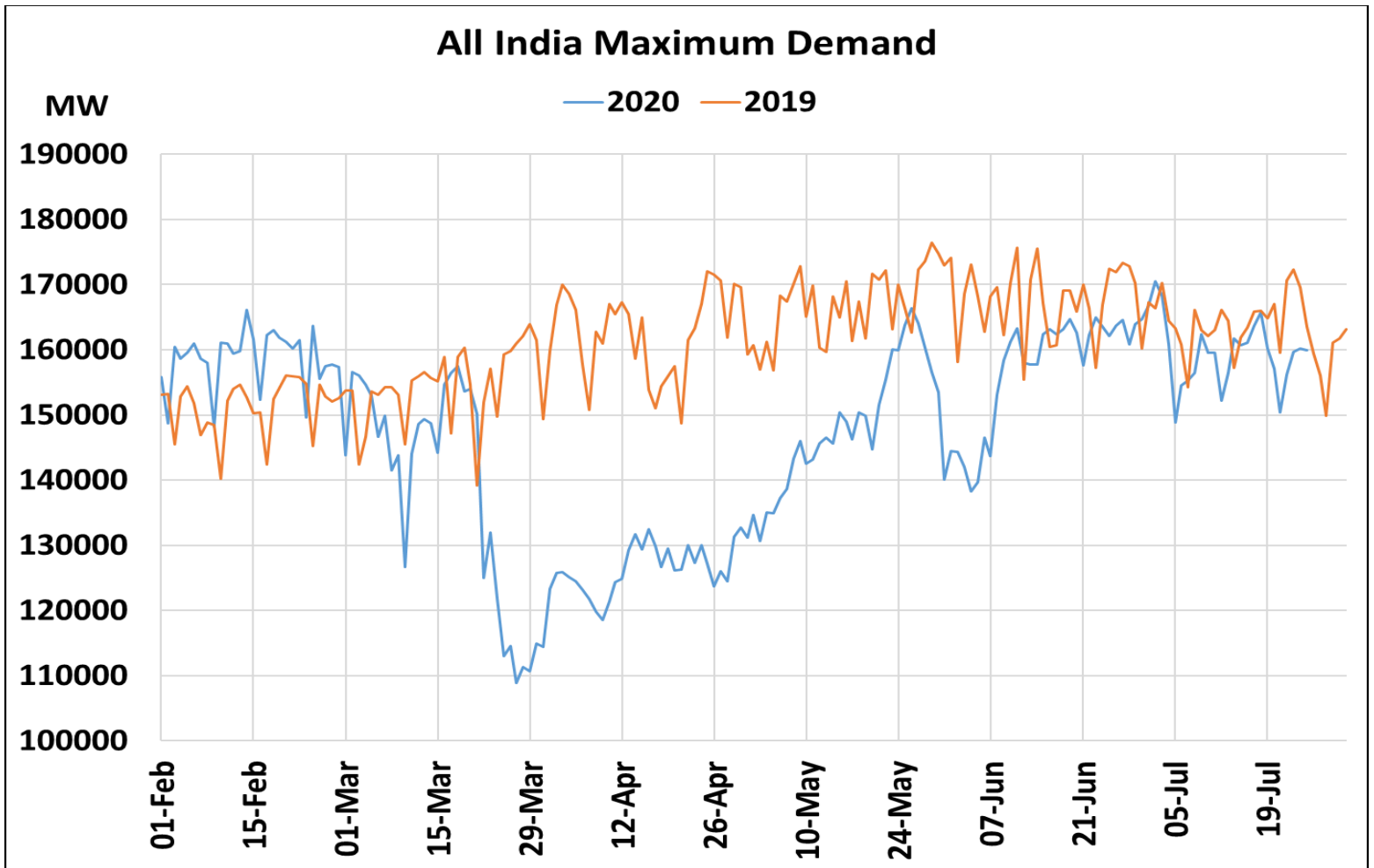

22 March 2020: Janta Curfew

25 March – 14 April 2020: All-India containment measures vide MHA order no. 40-3/2020-DM-I(A)

5 April 2020: Lighting switch off event at 21:00 hrs for 9 minutes

14 April – 31 May 2020: Extension of all-India containment measures

posoco.in/covid-19