

All-India and Region-wise Weekly Demand Patterns during Management of COVID -19

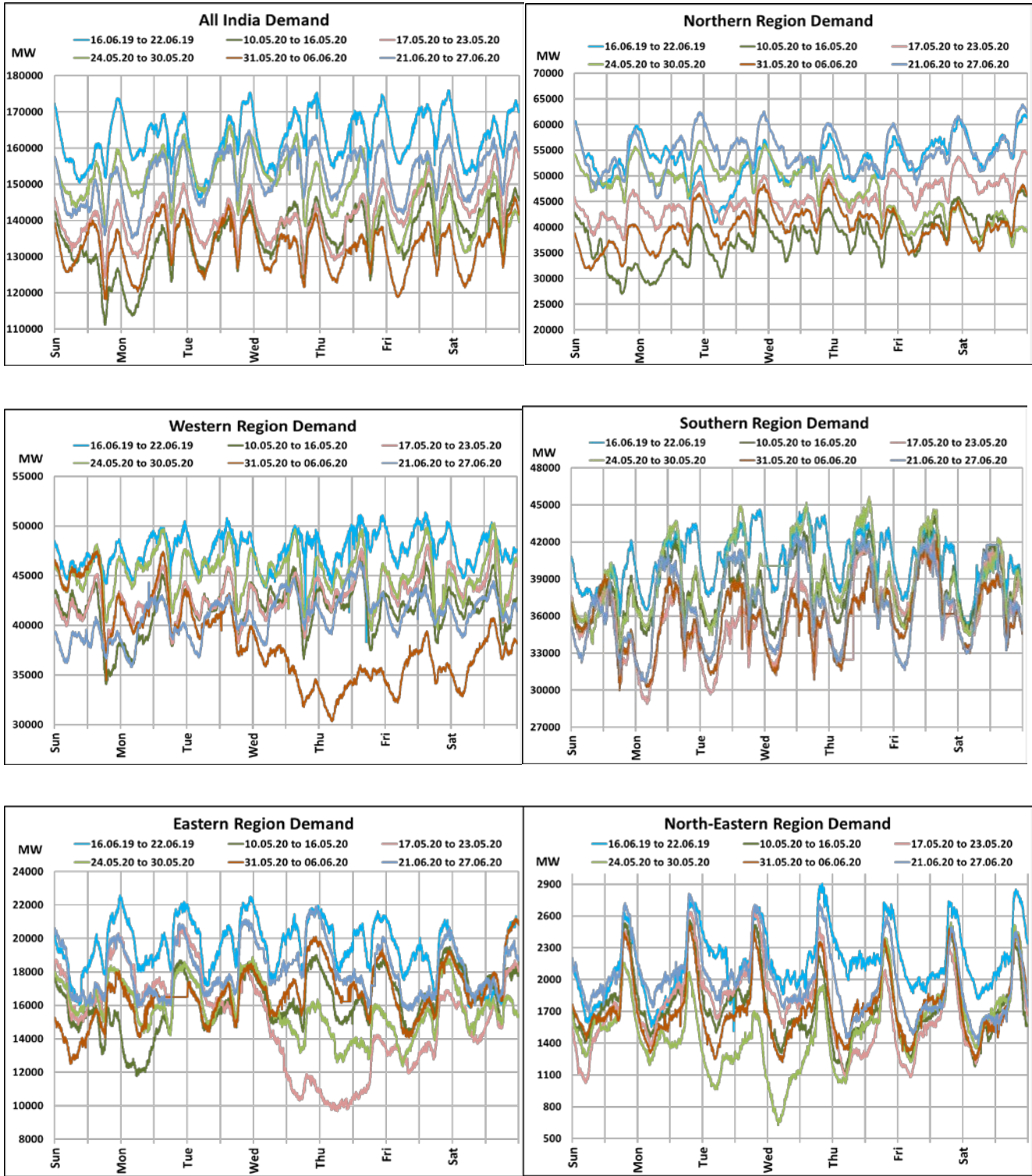

Date	Energy Consumption (GWh)					
	Northern Region	Western Region	Southern Region	Eastern Region	North-Eastern Region	All India
21-Jun-20	1270	949	861	418	50	3549
22-Jun-20	1294	980	881	419	52	3625
23-Jun-20	1351	995	901	436	51	3734
24-Jun-20	1314	1015	907	455	50	3740
25-Jun-20	1282	1042	895	438	46	3703
26-Jun-20	1310	1012	883	420	45	3670
27-Jun-20	1350	1007	883	424	43	3707

22 March 2020: Janta Curfew

25 March – 14 April 2020: All-India containment measures vide MHA order no. 40-3/2020-DM-I(A)

5 April 2020: Lighting switch off event at 21:00 hrs for 9 minutes

14 April – 31 May 2020: Extension of all-India containment measures

posoco.in/covid-19

All-India Maximum Demand and Energy Met during Management of COVID -19 in comparison to 2019

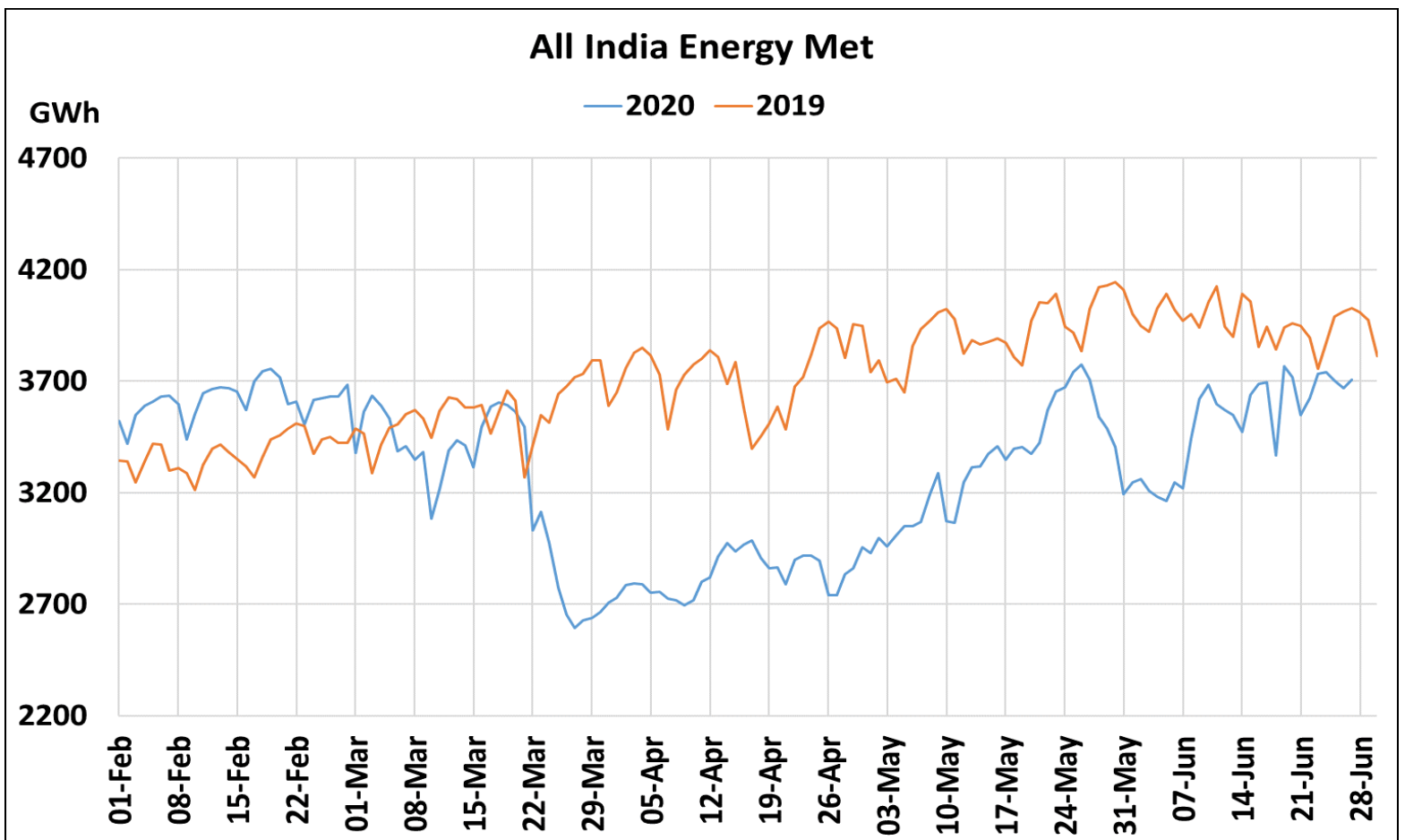
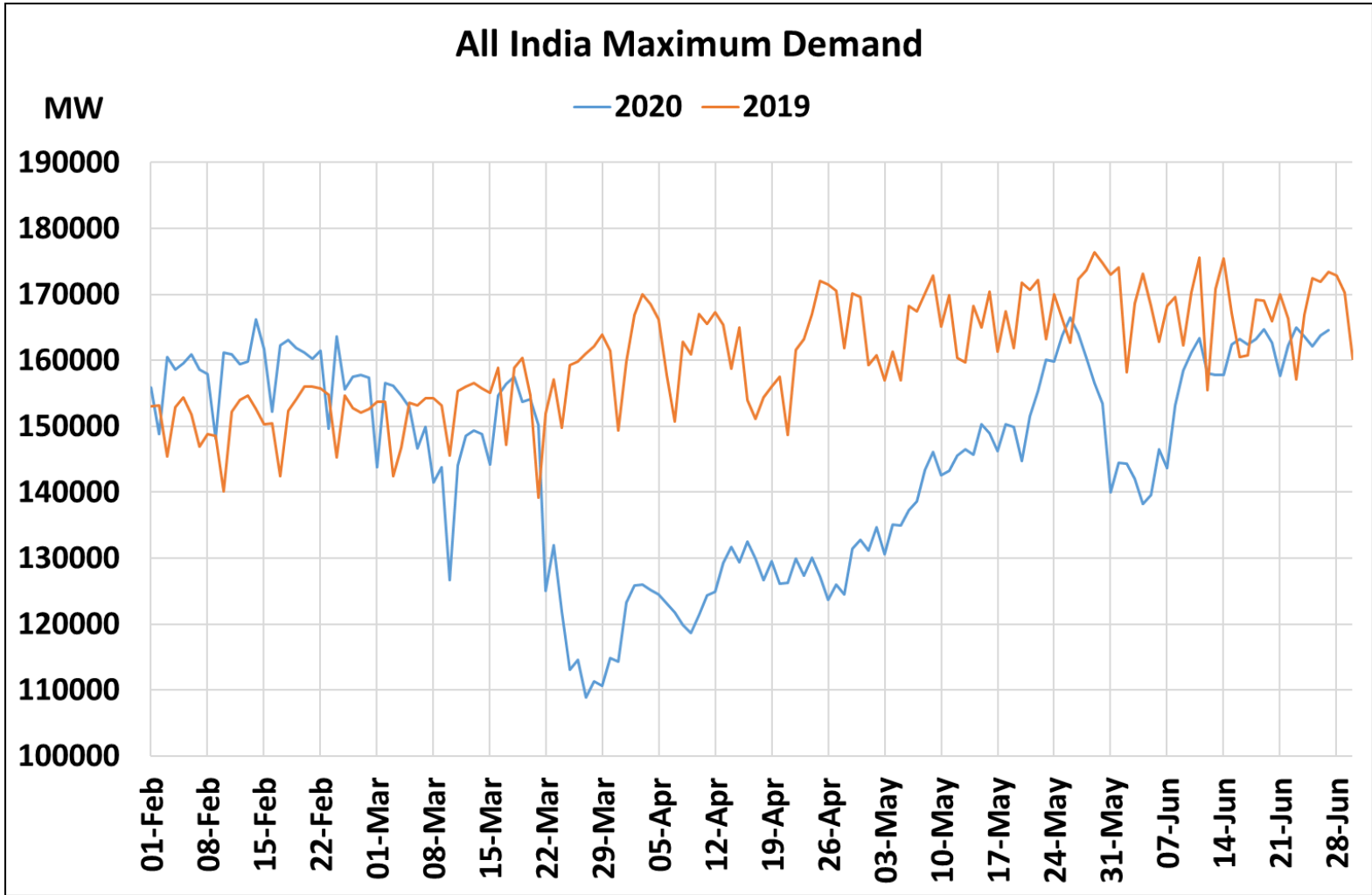

22 March 2020: Janta Curfew

25 March – 14 April 2020: All-India containment measures vide MHA order no. 40-3/2020-DM-I(A)

5 April 2020: Lighting switch off event at 21:00 hrs for 9 minutes

14 April – 31 May 2020: Extension of all-India containment measures

posoco.in/covid-19

All-India and Region-wise Continuous Demand Patterns during Management of COVID -19

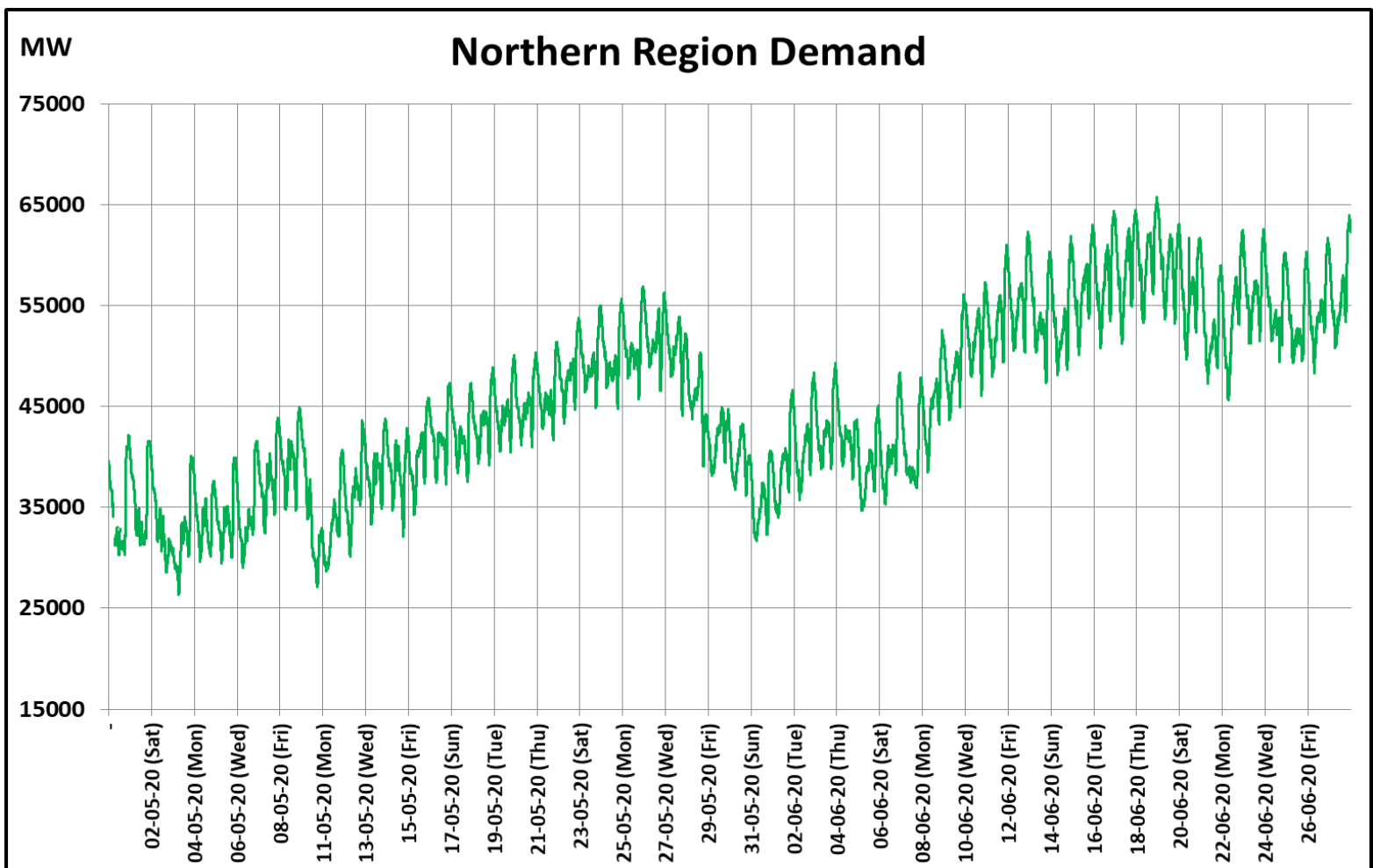
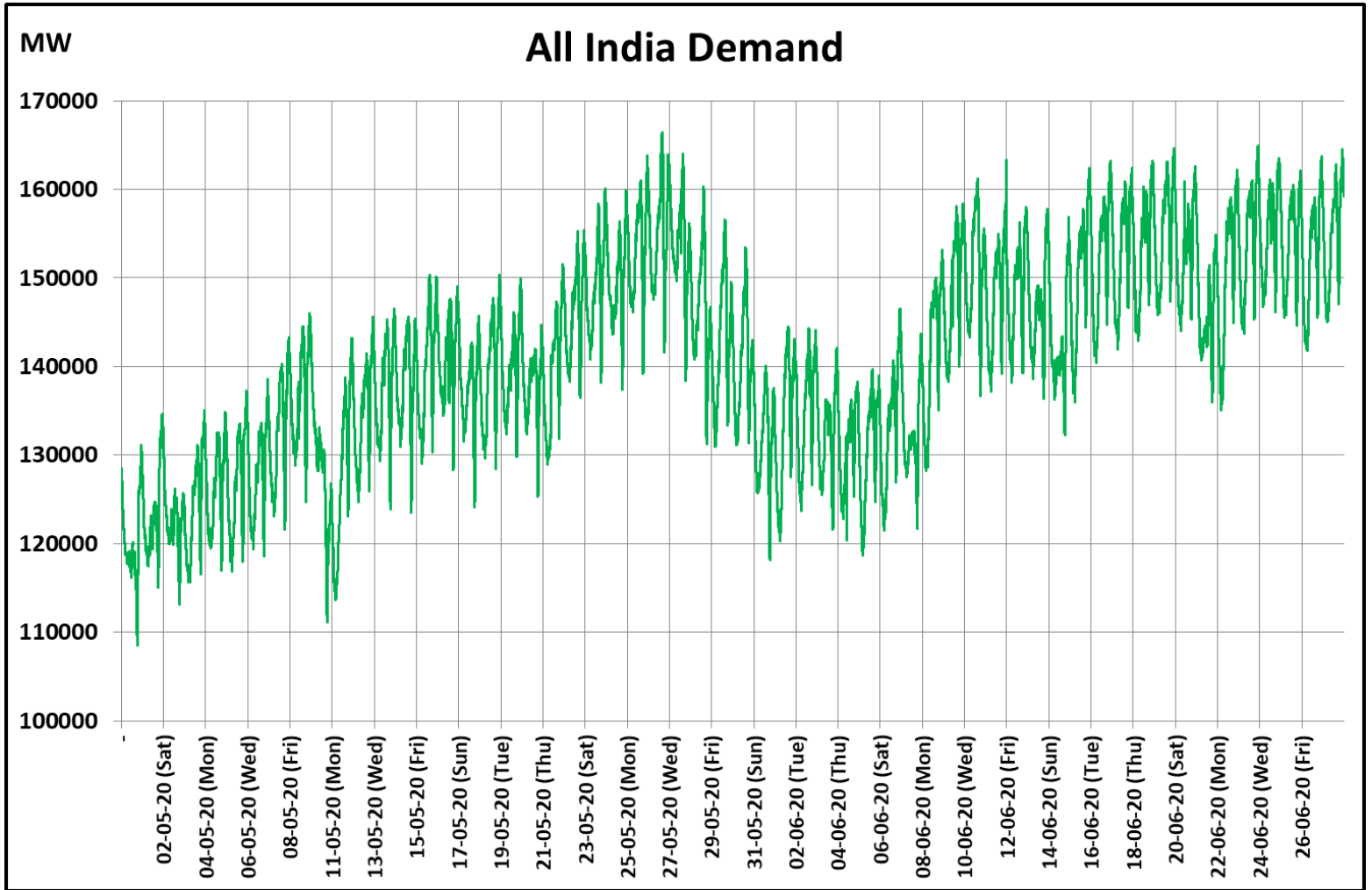

22 March 2020: Janta Curfew

25 March – 14 April 2020: All-India containment measures vide MHA order no. 40-3/2020-DM-I(A)

5 April 2020: Lighting switch off event at 21:00 hrs for 9 minutes

14 April – 3 May 2020: Extension of all-India containment measures

posoco.in/covid-19

Power System Operation Corporation Limited
National Load Despatch Centre, New Delhi

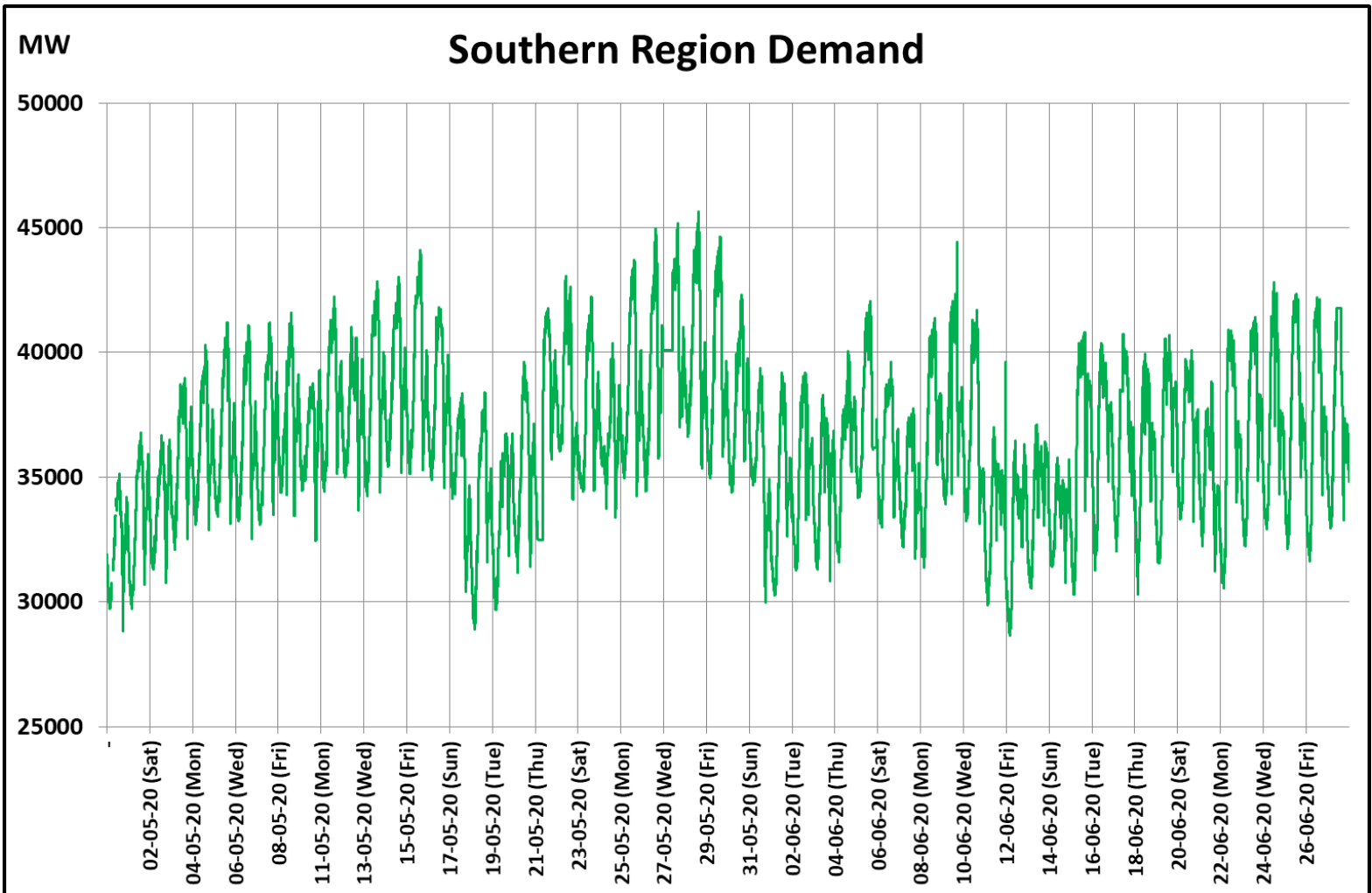
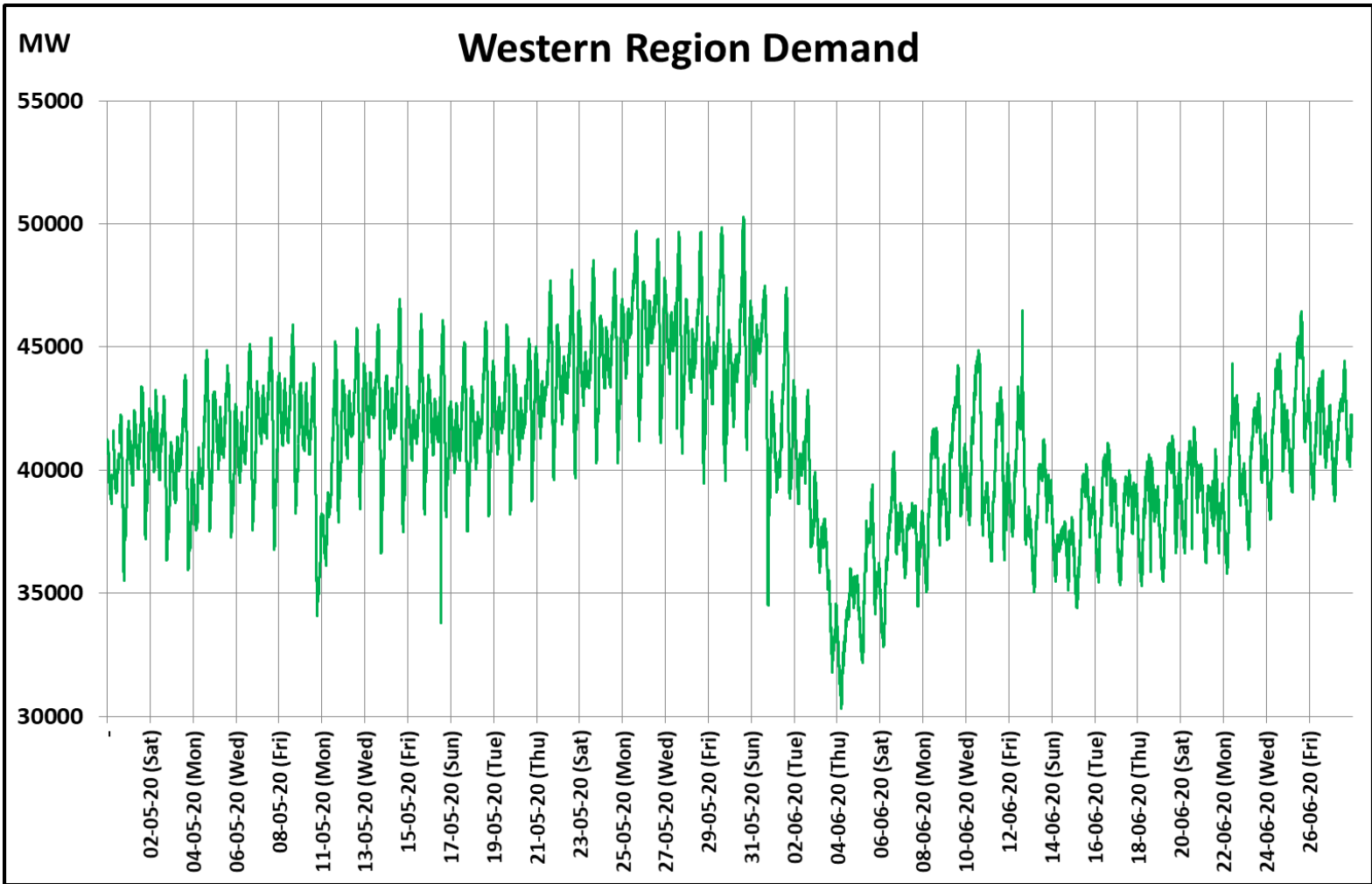

22 March 2020: *Janta Curfew*

25 March – 14 April 2020: *All-India containment measures vide MHA order no. 40-3/2020-DM-I(A)*

5 April 2020: *Lighting switch off event at 21:00 hrs for 9 minutes*

14 April – 3 May 2020: *Extension of all-India containment measures*

posoco.in/covid-19

Power System Operation Corporation Limited
National Load Despatch Centre, New Delhi

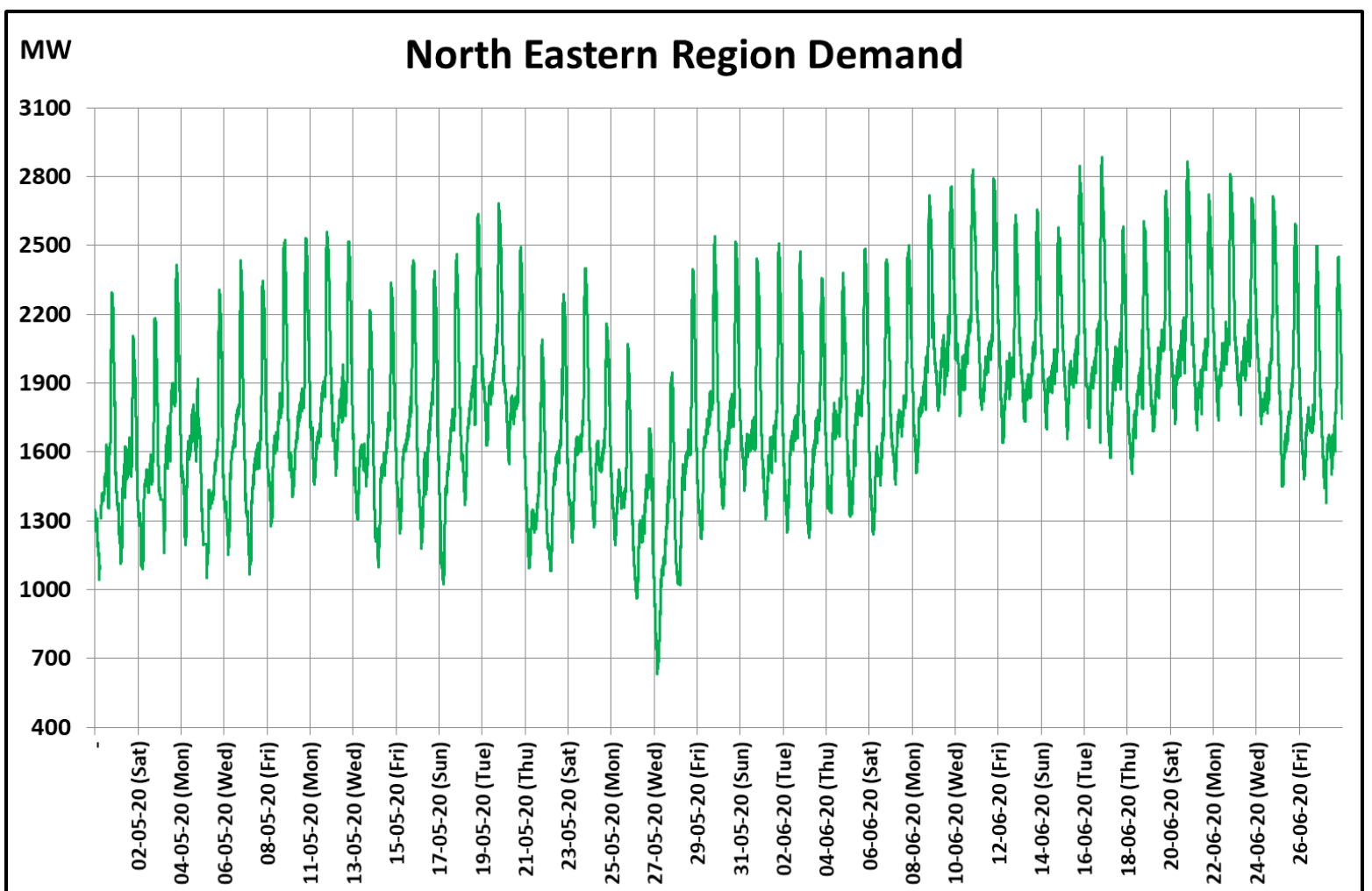
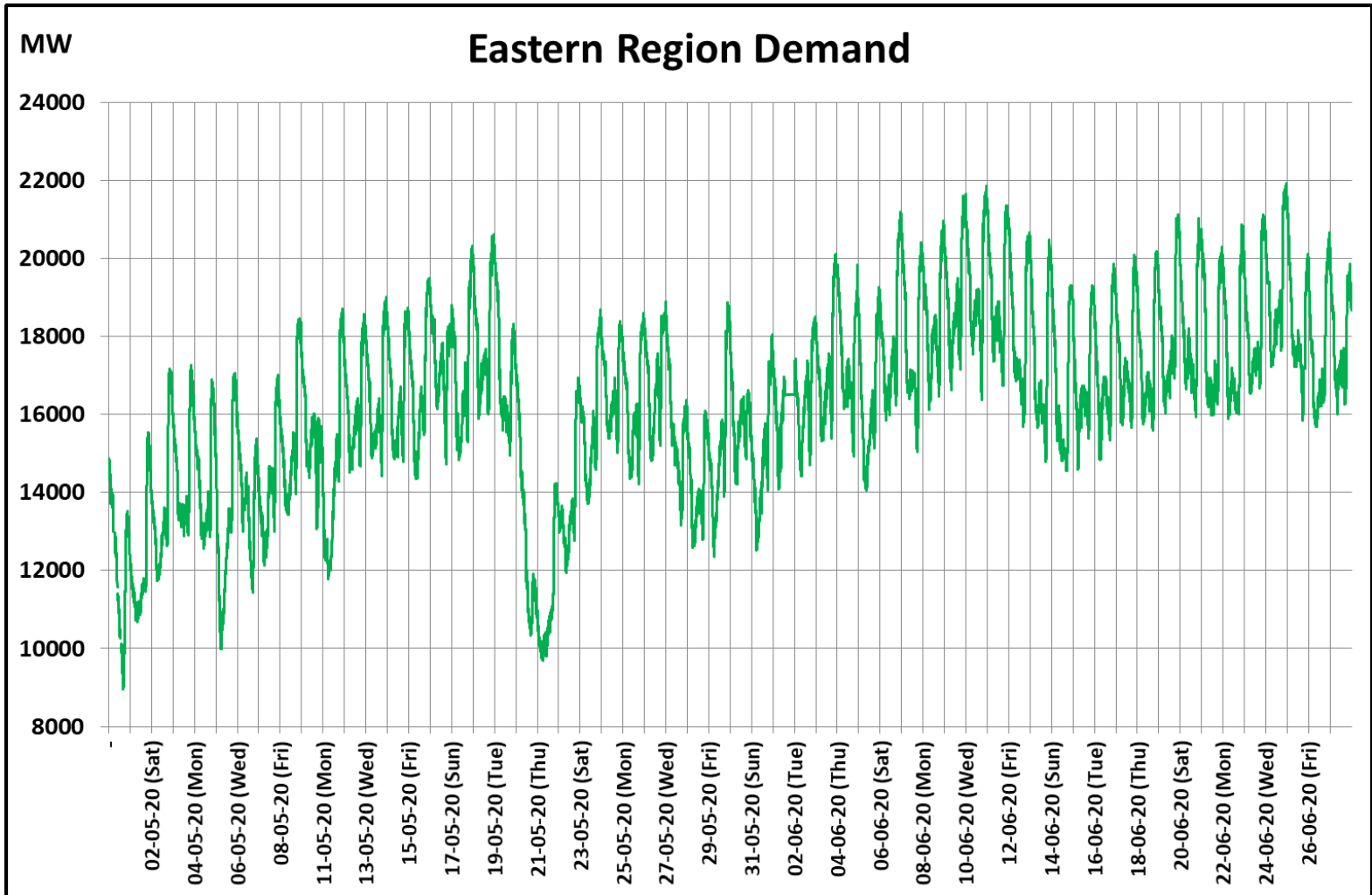

22 March 2020: Janta Curfew

25 March – 14 April 2020: All-India containment measures vide MHA order no. 40-3/2020-DM-I(A)

5 April 2020: Lighting switch off event at 21:00 hrs for 9 minutes

14 April – 3 May 2020: Extension of all-India containment measures

posoco.in/covid-19