

## All-India and Region-wise Weekly Demand Patterns during Management of COVID -19

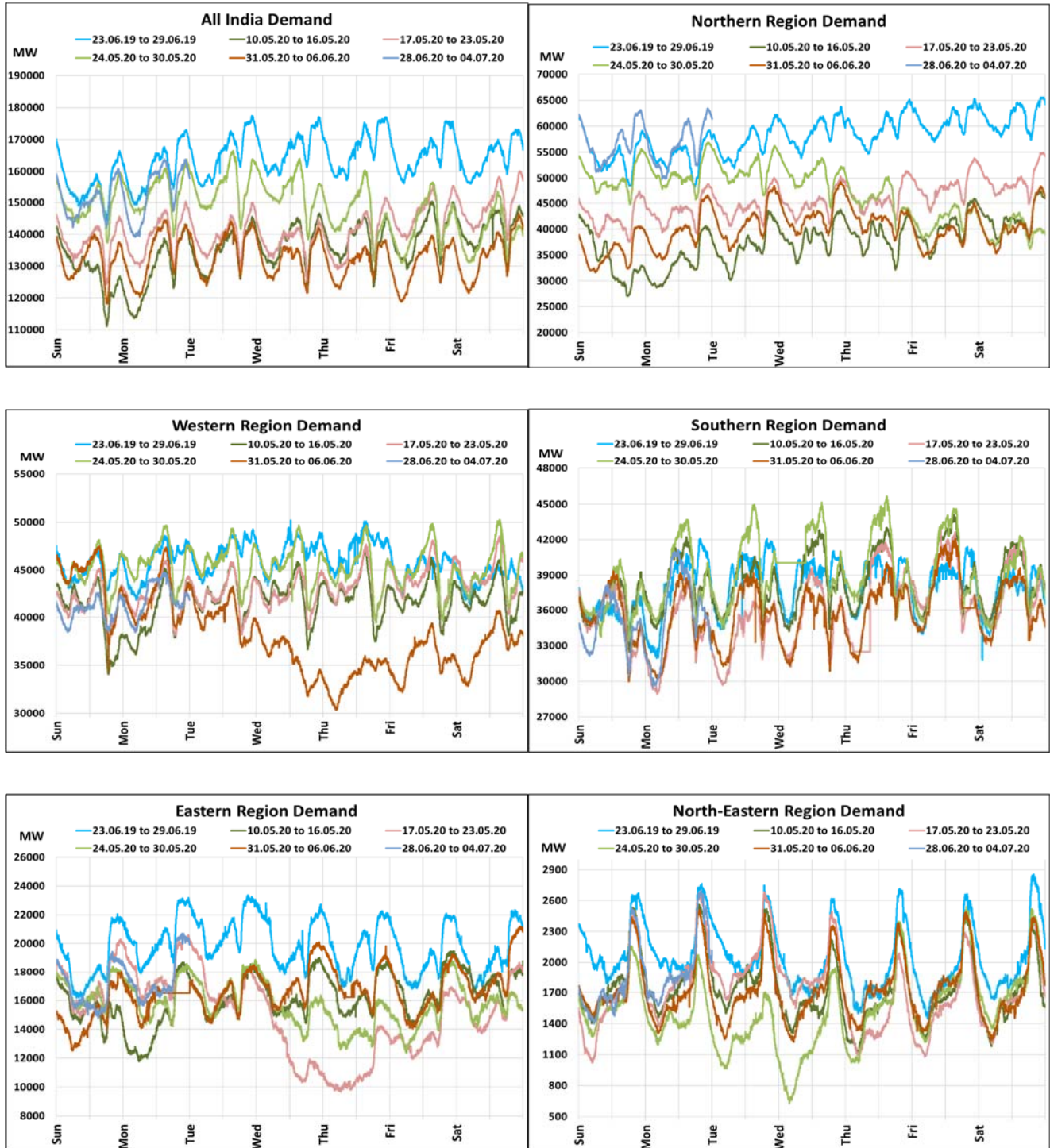

| Date             | Energy Consumption (GWh) |                |                 |                |                      |             |
|------------------|--------------------------|----------------|-----------------|----------------|----------------------|-------------|
|                  | Northern Region          | Western Region | Southern Region | Eastern Region | North-Eastern Region | All India   |
| 23-Jun-20        | 1351                     | 995            | 901             | 436            | 51                   | 3734        |
| 24-Jun-20        | 1314                     | 1015           | 907             | 455            | 50                   | 3740        |
| 25-Jun-20        | 1282                     | 1042           | 895             | 438            | 46                   | 3703        |
| 26-Jun-20        | 1310                     | 1012           | 883             | 420            | 45                   | 3670        |
| 27-Jun-20        | 1350                     | 1007           | 883             | 424            | 43                   | 3707        |
| 28-Jun-20        | 1376                     | 994            | 826             | 397            | 44                   | 3636        |
| <b>29-Jun-20</b> | <b>1351</b>              | <b>1017</b>    | <b>857</b>      | <b>416</b>     | <b>47</b>            | <b>3689</b> |

22 March 2020: Janta Curfew

25 March – 14 April 2020: All-India containment measures vide MHA order no. 40-3/2020-DM-I(A)

5 April 2020: Lighting switch off event at 21:00 hrs for 9 minutes

14 April – 31 May 2020: Extension of all-India containment measures

## All-India Maximum Demand and Energy Met during Management of COVID -19 in comparison to 2019

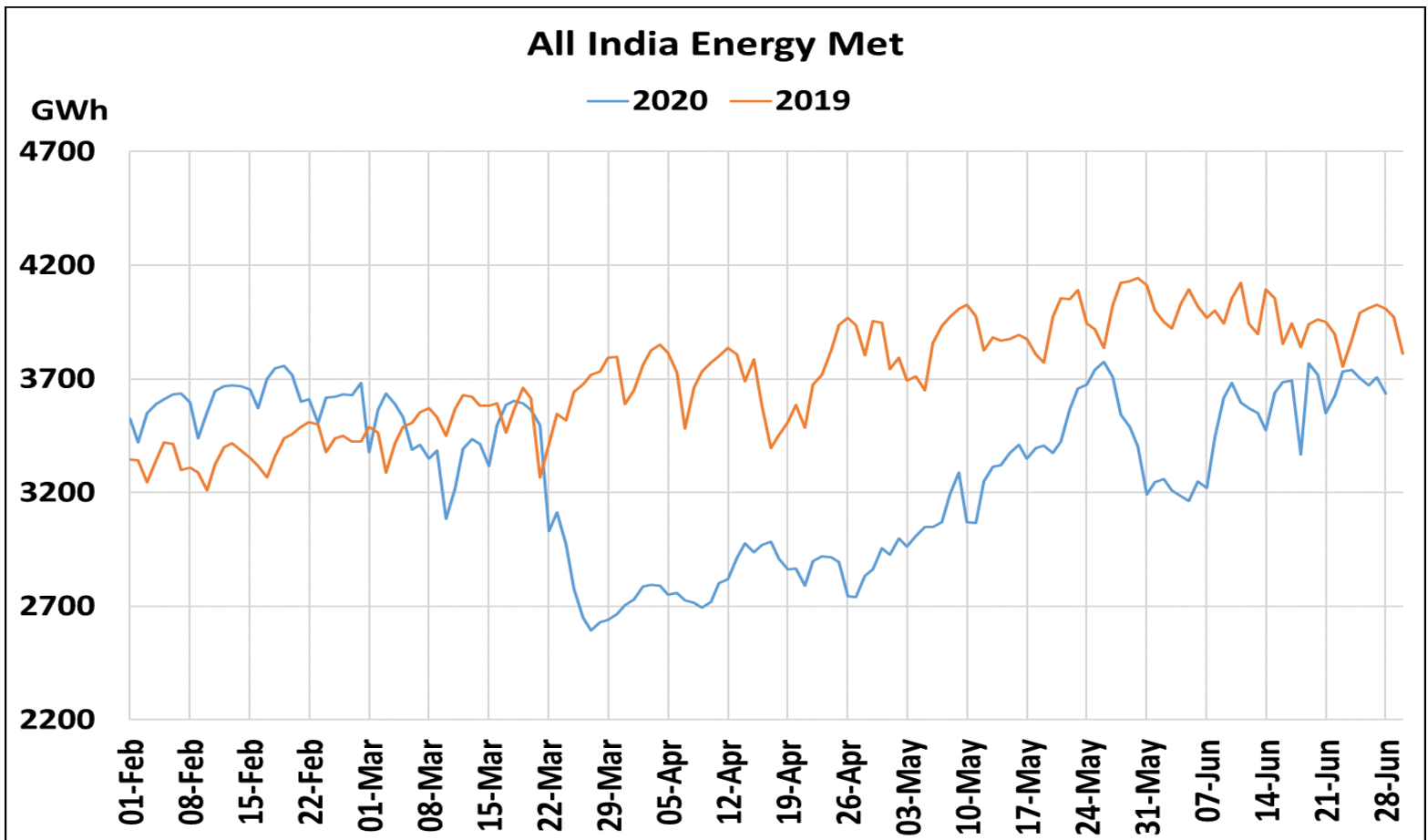
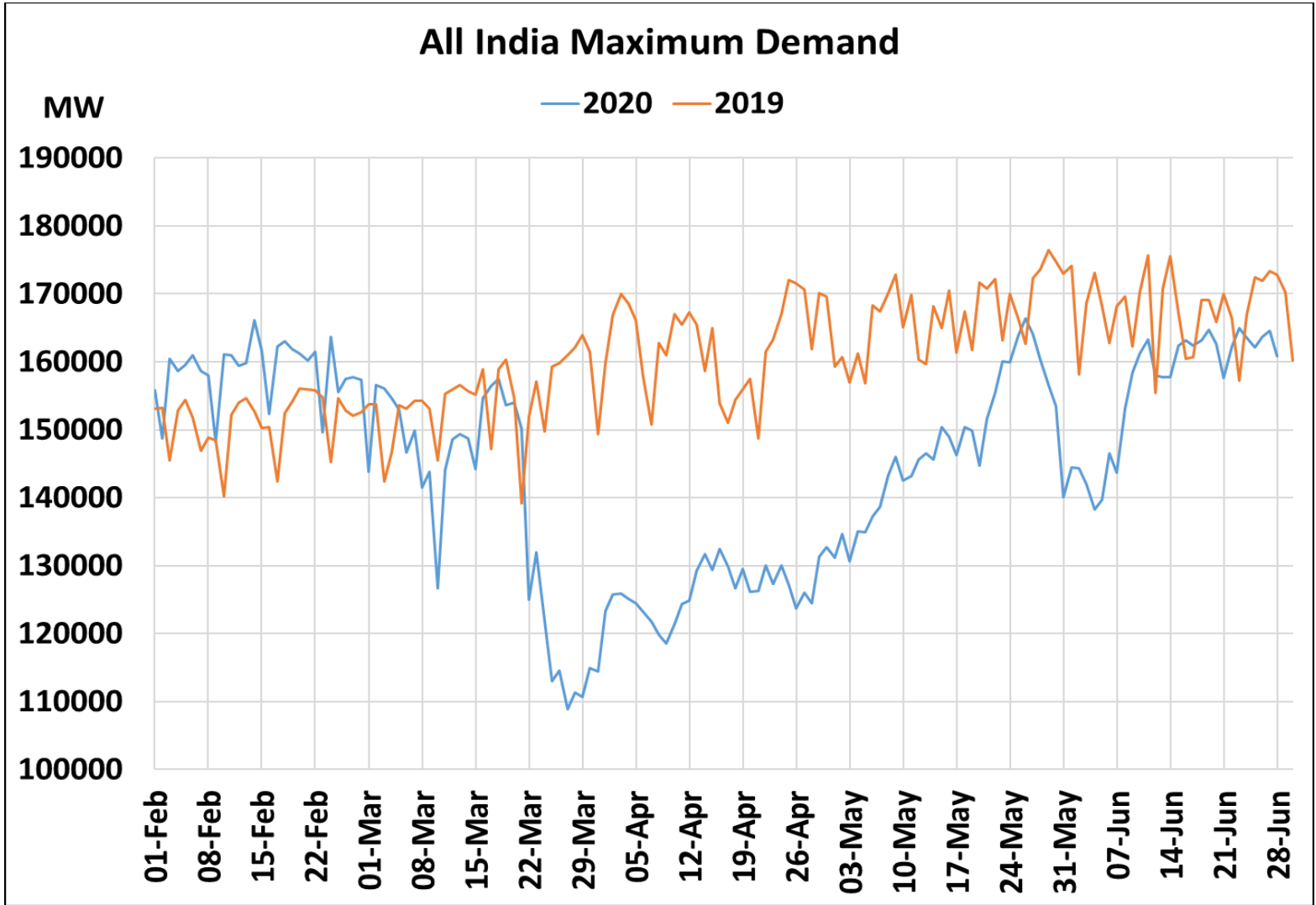

22 March 2020: Janta Curfew

25 March – 14 April 2020: All-India containment measures vide MHA order no. 40-3/2020-DM-I(A)

5 April 2020: Lighting switch off event at 21:00 hrs for 9 minutes

14 April – 31 May 2020: Extension of all-India containment measures

[posoco.in/covid-19](https://posoco.in/covid-19)

## All-India and Region-wise Continuous Demand Patterns during Management of COVID -19

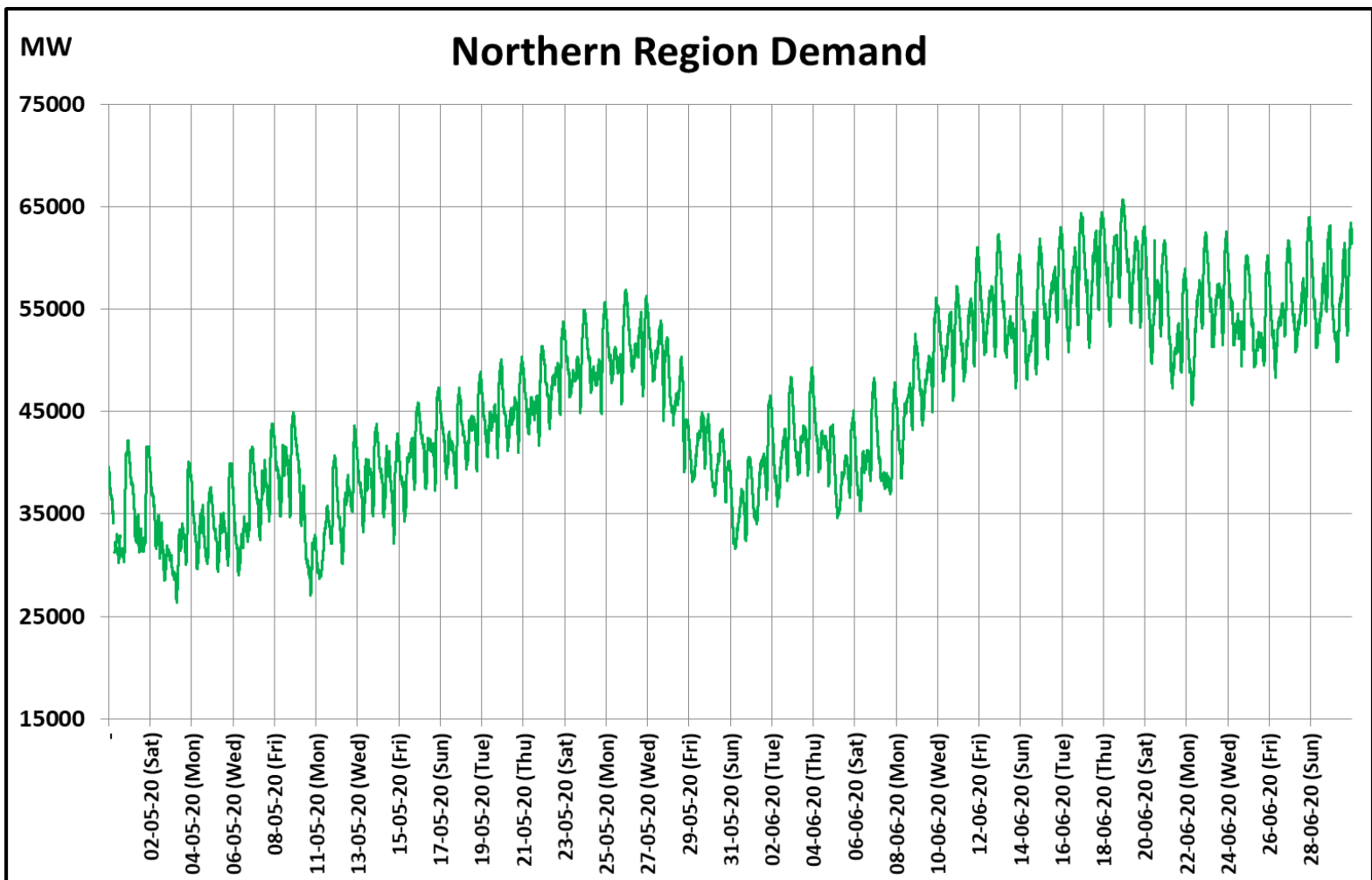
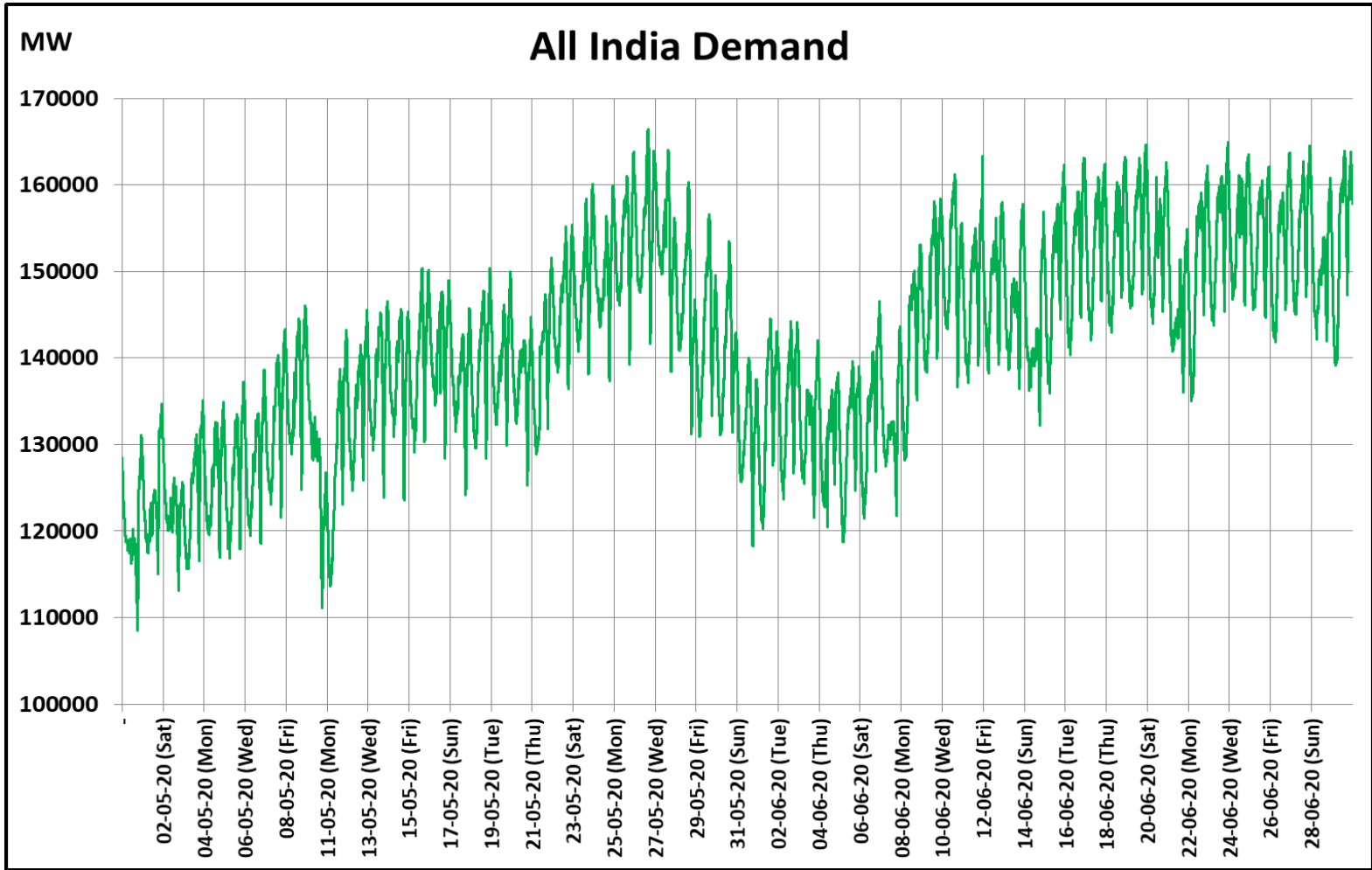

22 March 2020: Janta Curfew

25 March – 14 April 2020: All-India containment measures vide MHA order no. 40-3/2020-DM-I(A)

5 April 2020: Lighting switch off event at 21:00 hrs for 9 minutes

14 April – 3 May 2020: Extension of all-India containment measures

[posoco.in/covid-19](http://posoco.in/covid-19)

Power System Operation Corporation Limited  
National Load Despatch Centre, New Delhi

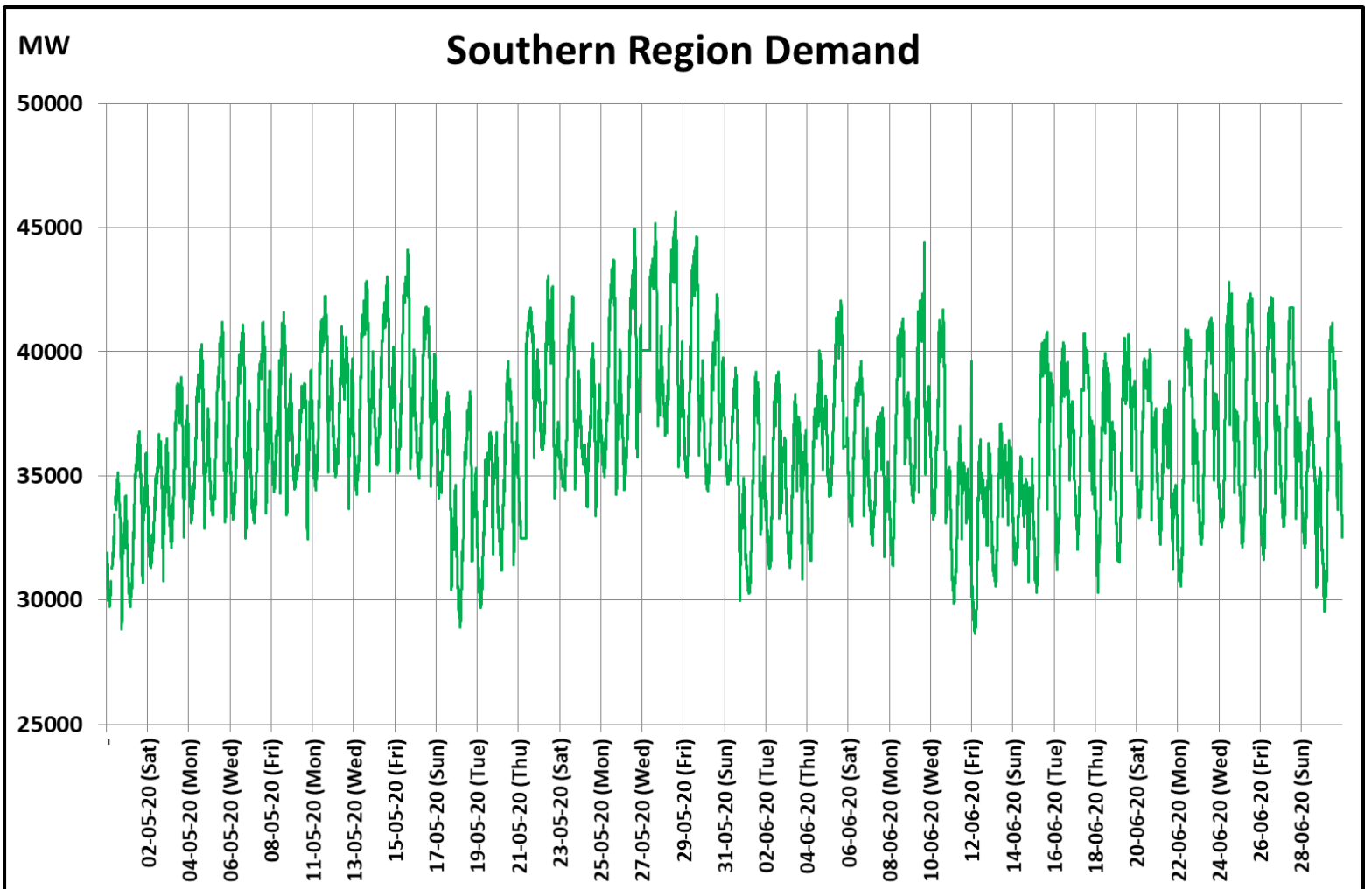
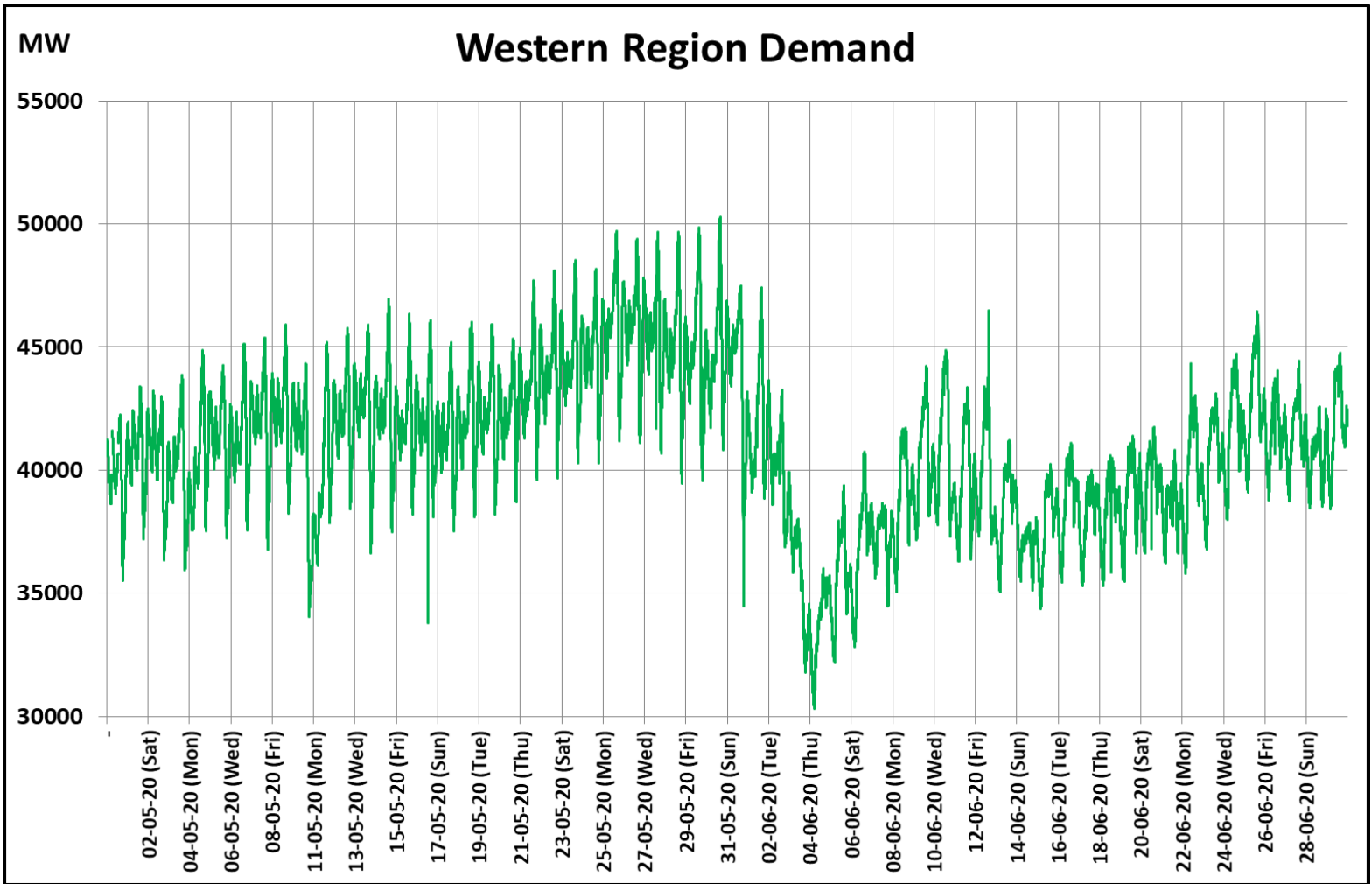

22 March 2020: Janta Curfew

25 March – 14 April 2020: All-India containment measures vide MHA order no. 40-3/2020-DM-I(A)

5 April 2020: Lighting switch off event at 21:00 hrs for 9 minutes

14 April – 3 May 2020: Extension of all-India containment measures

[posoco.in/covid-19](http://posoco.in/covid-19)

Power System Operation Corporation Limited  
National Load Despatch Centre, New Delhi

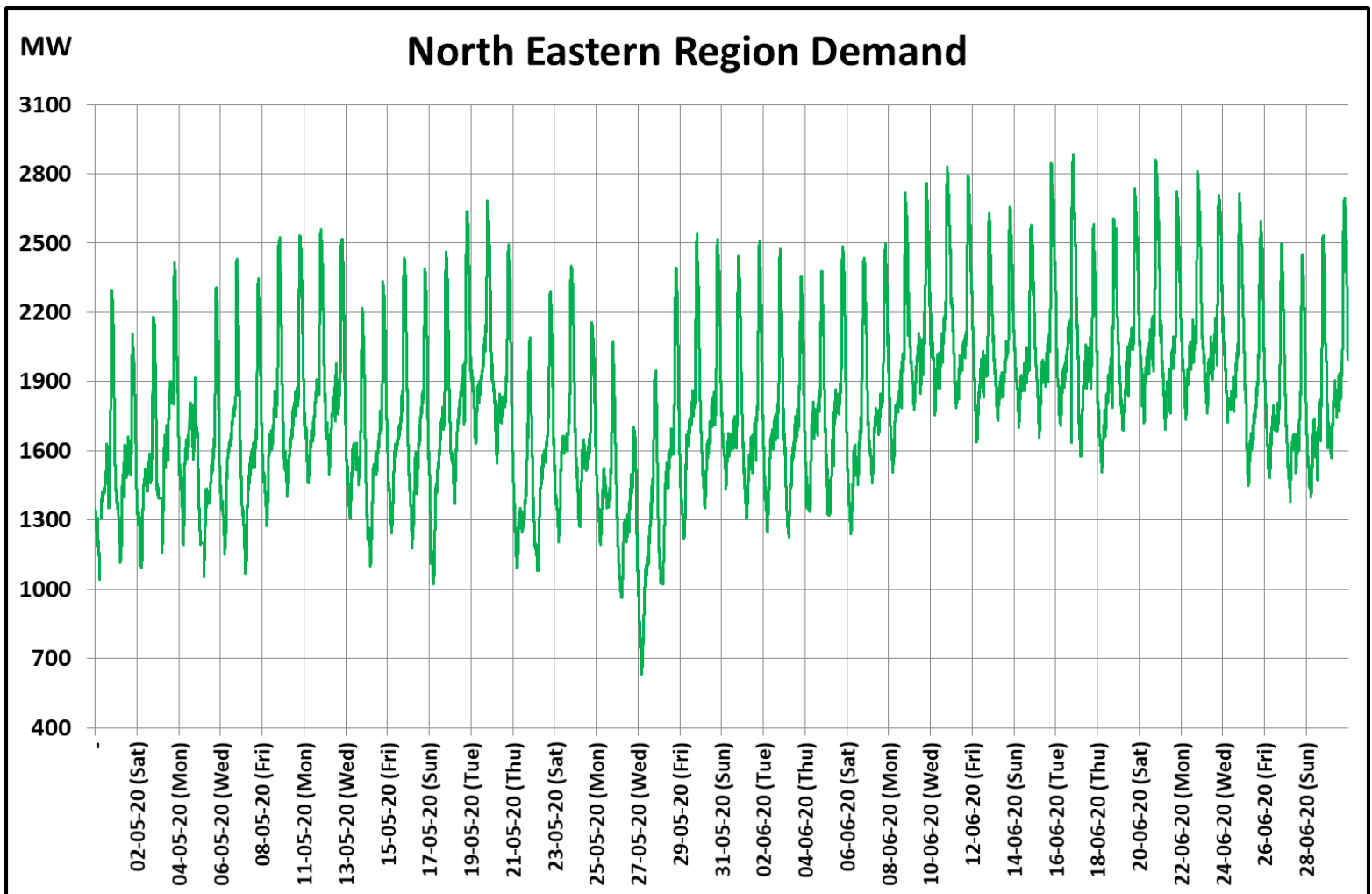
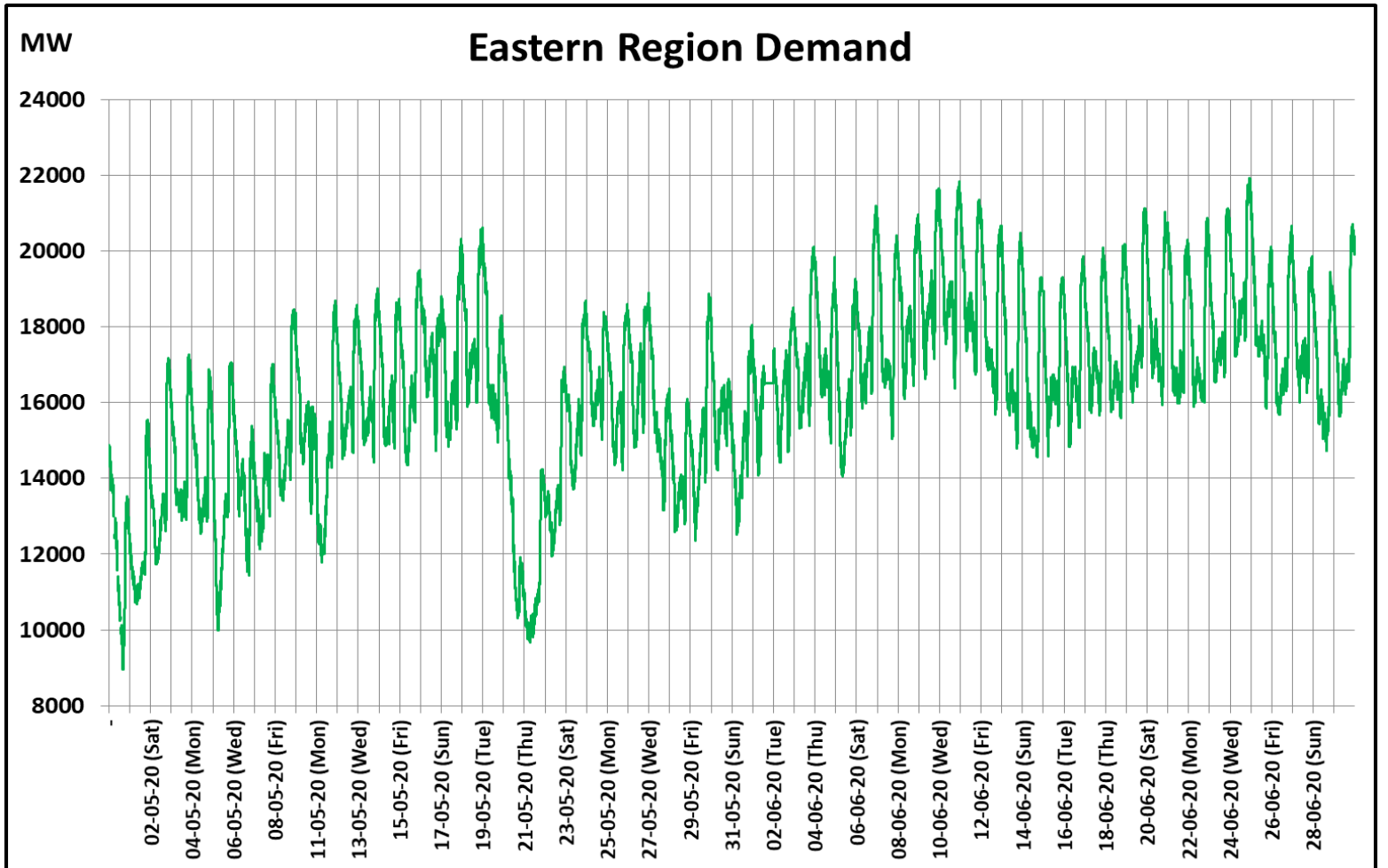

22 March 2020: *Janta Curfew*

25 March – 14 April 2020: *All-India containment measures vide MHA order no. 40-3/2020-DM-I(A)*

5 April 2020: *Lighting switch off event at 21:00 hrs for 9 minutes*

14 April – 3 May 2020: *Extension of all-India containment measures*

[posoco.in/covid-19](http://posoco.in/covid-19)