



POWER SYSTEM OPERATION CORPORATION LIMITED
NATIONAL LOAD DESPATCH CENTRE NEW DELHI

BAWANA:Frequency

National Grid Frequency Profile for

05-Jun-17

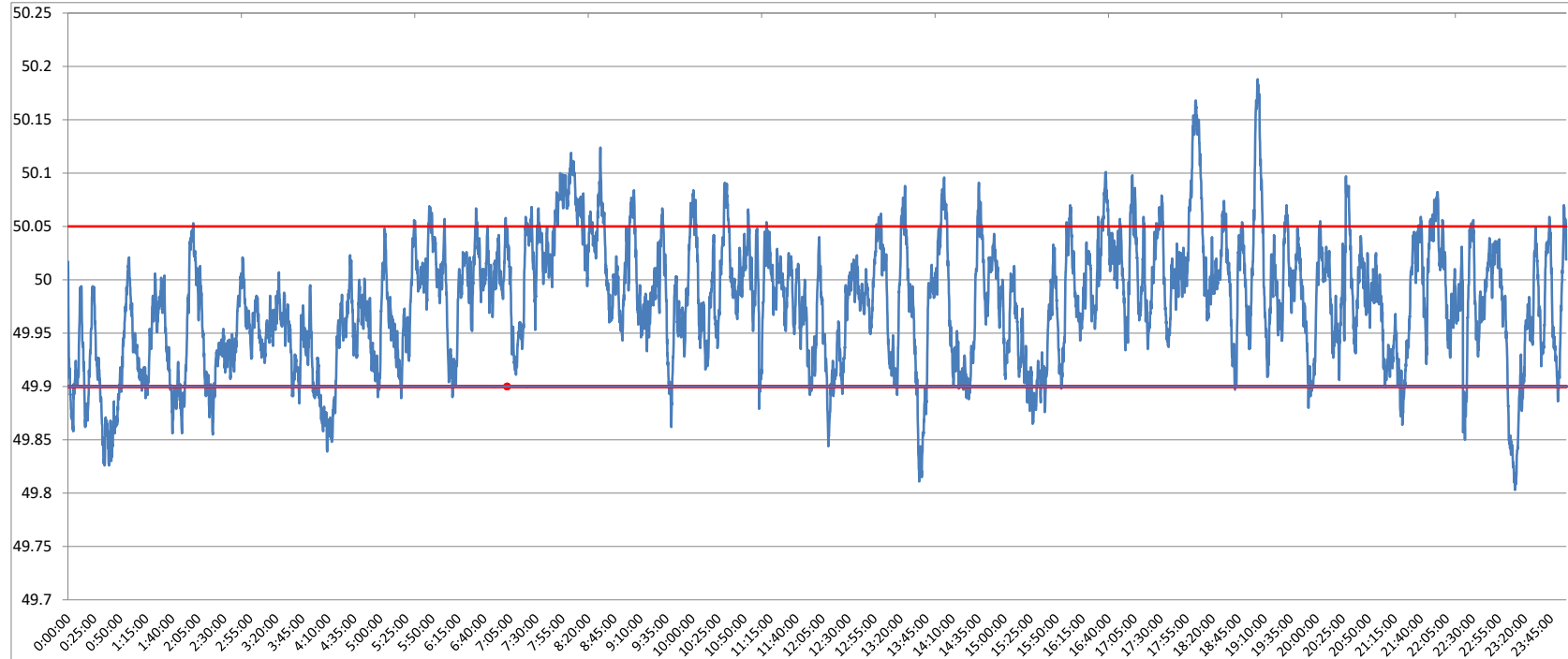

<49.2	<49.7	<49.90	<49.97	49.7-49.8	49.8-49.9	49.9-50.0	50.0-50.1	50.1-50.2	49.90-50.05	49.7-50.2	49.97-50.03	50.05-50.1	>50	>50.03	>50.05	>50.2
0	0.00	8.94	42.40	0.00	8.94	53.59	36.13	1.34	81.19	100.00	39.20	9.03	35.97	18.40	9.87	0.00

Average Frequency	49.98	Frequency Variation Index :	0.038	Standard Deviation :	0.058
--------------------------	--------------	------------------------------------	--------------	-----------------------------	--------------

Instantaneous Frequency	
Max	50.19 19:03:20
Min	49.80 23:10:30

15 minute average Frequency		
Max	50.090	18:15:00
Min	49.857	0:45:00

No. of excursion above 50.03 Hz	93
No. of excursion below 49.97 Hz	143
No. of excursion above 50.00 Hz	123
No. of excursion below 50.00 Hz	122

Average time freq remains below 49.97 per excursion	0:04:16	Average time frequency remains above 50.03 per excursion	0:02:51
--	----------------	---	----------------