



POWER SYSTEM OPERATION CORPORATION LIMITED
NATIONAL LOAD DESPATCH CENTRE NEW DELHI

SLPR4:Frequency

National Grid Frequency Profile for

10-Jan-16

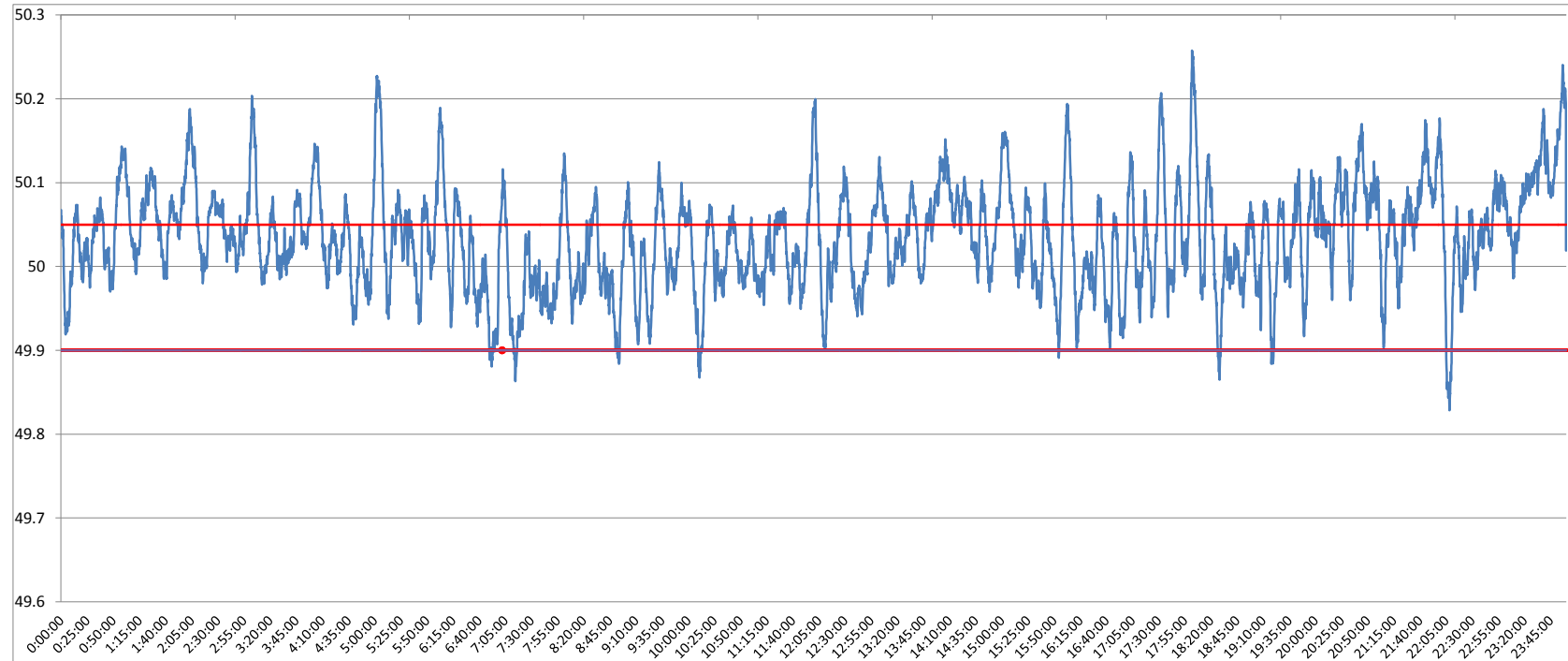

<49.2	<49.7	<49.90	<49.97	49.7-49.8	49.8-49.9	49.9-50.0	50.0-50.1	50.1-50.2	49.90-50.05	49.7-50.2	49.97-50.03	50.05-50.1	>50	>50.03	>50.05	>50.2
0	0.00	1.45	13.88	0.00	1.45	29.48	56.38	11.91	58.77	99.21	34.41	27.15	68.97	51.71	39.78	0.79

Average Frequency	50.03	Frequency Variation Index :	0.049	Standard Deviation :	0.062
--------------------------	--------------	------------------------------------	--------------	-----------------------------	--------------

Instantaneous Frequency	
Max	50.26 18:02:00
Min	49.83 22:08:10

15 minute average Frequency		
Max	50.152	0:00:00
Min	49.941	7:00:00

No. of excursion above 50.03 Hz	139
No. of excursion below 49.97 Hz	98
No. of excursion above 50.00 Hz	140
No. of excursion below 50.00 Hz	137

Average time freq remains below 49.97 per excursion	0:02:02	Average time frequency remains above 50.03 per excursion	0:05:21
---	---------	--	---------