



POWER SYSTEM OPERATION CORPORATION LIMITED
NATIONAL LOAD DESPATCH CENTRE NEW DELHI

SRIPERUMBUDUR:Frequency

National Grid Frequency Profile for

11-Apr-16

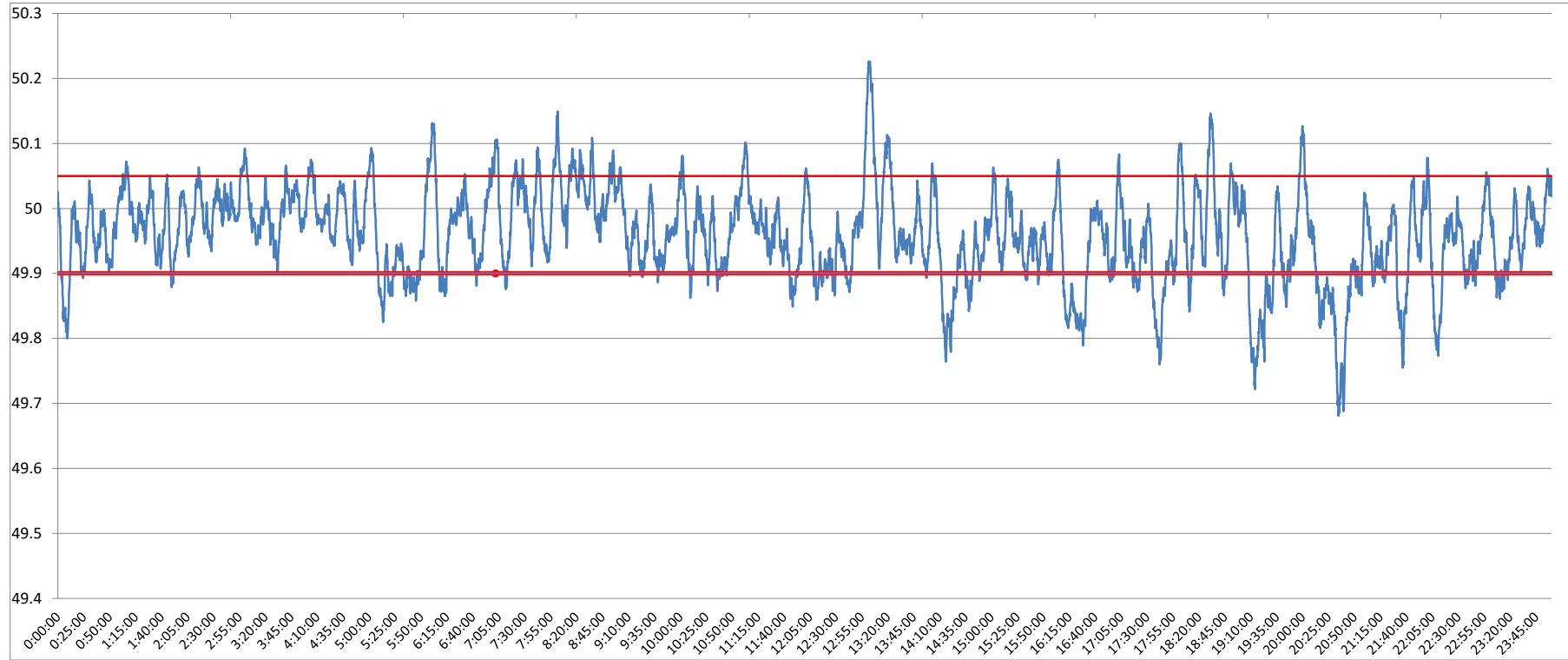

<49.2	<49.7	<49.90	<49.97	49.7-49.8	49.8-49.9	49.9-50.0	50.0-50.1	50.1-50.2	49.90-50.05	49.7-50.2	49.97-50.03	50.05-50.1	>50	>50.03	>50.05	>50.2
0	0.16	18.29	54.63	1.90	16.23	53.22	26.79	1.50	73.08	99.64	30.47	7.26	27.50	14.90	8.63	0.20

Average Frequency	49.96	Frequency Variation Index :	0.067	Standard Deviation :	0.071
--------------------------	--------------	------------------------------------	--------------	-----------------------------	--------------

Instantaneous Frequency	
Max	50.23 13:01:40
Min	49.68 20:34:40

15 minute average Frequency	
Max	50.080 13:15:00
Min	49.770 20:45:00

No. of excursion above 50.03 Hz	73
No. of excursion below 49.97 Hz	116
No. of excursion above 50.00 Hz	82
No. of excursion below 50.00 Hz	70

Average time freq remains below 49.97 per excursion	0:06:47	Average time frequency remains above 50.03 per excursion	0:02:56
--	----------------	---	----------------