



POWER SYSTEM OPERATION CORPORATION LIMITED
NATIONAL LOAD DESPATCH CENTRE NEW DELHI

RIHAND:Frequency

National Grid Frequency Profile for

15-May-15

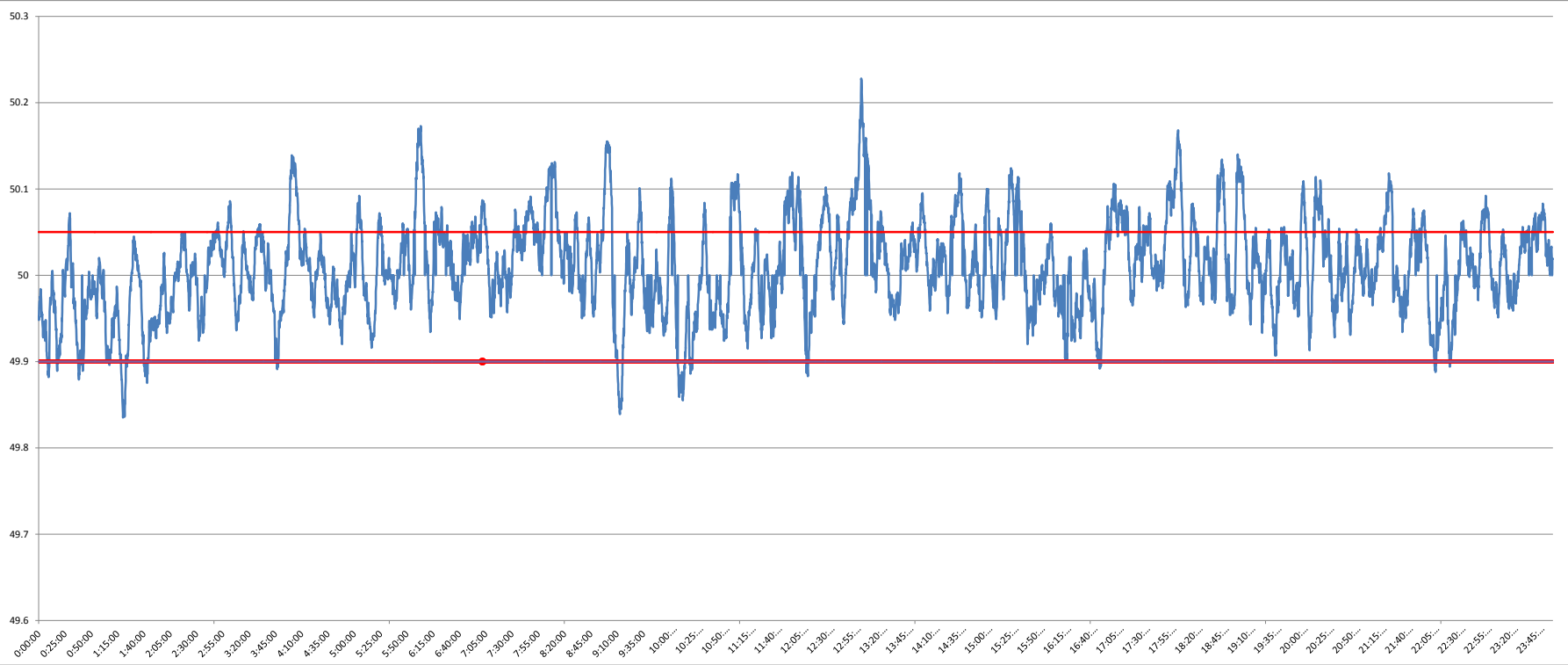

<49.2	<49.7	<49.90	<49.97	49.7-49.8	49.8-49.9	49.9-50.0	50.0-50.1	50.1-50.2	49.90-50.05	49.7-50.2	49.97-50.03	50.05-50.1	>50	>50.03	>50.05	>50.2
0	0.00	2.40	23.28	0.00	2.40	40.01	52.18	5.34	76.03	99.92	42.35	16.84	54.48	34.38	21.57	0.08

Average Frequency	50.01	Frequency Variation Index :	0.031	Standard Deviation :	0.055
--------------------------	--------------	------------------------------------	--------------	-----------------------------	--------------

Instantaneous Frequency	
MAX	50.23 13:02:30
Min	49.84 1:20:10

15 minute average Frequency	
Max	50.115 13:15:00
Min	49.921 1:30:00

No. of excursion above 50.03 Hz	172
No. of excursion below 49.97 Hz	142
No. of excursion above 50.00 Hz	99
No. of excursion below 50.00 Hz	101

Average time freq remains below 49.97 per excursion	0:02:22	Average time frequency remains above 50.03 per excursion	0:02:53
--	----------------	---	----------------