



POWER SYSTEM OPERATION CORPORATION LIMITED
NATIONAL LOAD DESPATCH CENTRE NEW DELHI

NTPC-VINDHYACHAL:Frequency

National Grid Frequency Profile for

25-Nov-14

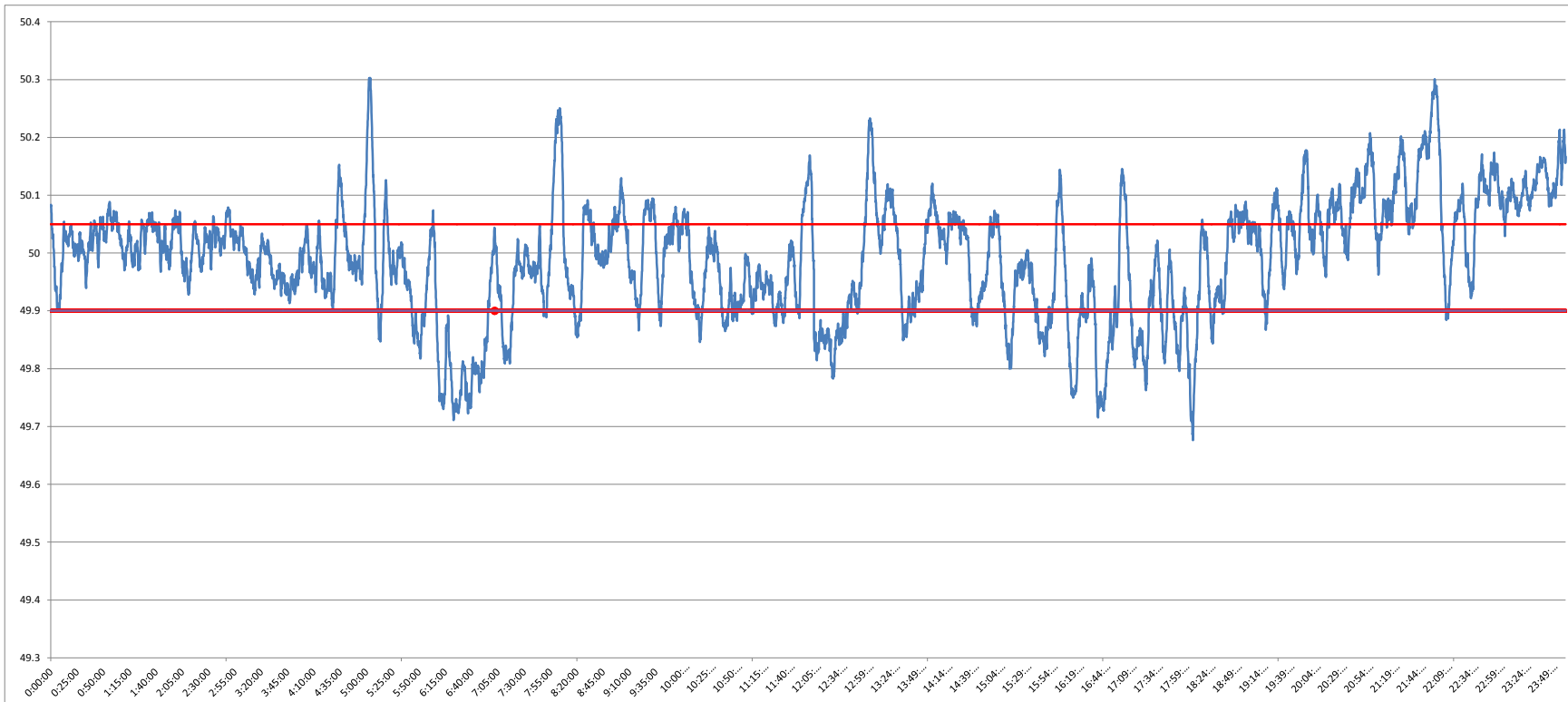

<49.2	<49.7	49.7-49.8	49.8-49.9	49.9-50.0	50.0-50.1	50.1-50.2	>50.2	<49.90	49.90-50.05	>50.05	50.05-50.1	49.7-50.2	49.97-50.03
0	0.06	3.95	14.35	32.56	37.23	9.98	1.88	18.36	53.85	27.79	16.01	98.07	23.29

Average Frequency	49.99	Frequency Variation Index :	0.104	Standard Deviation :	0.102
--------------------------	--------------	------------------------------------	--------------	-----------------------------	--------------

Instantaneous Frequency			15 minute average Frequency		
MAX	50.303	5:02:40	Max	50.229	22:00:00
Min	49.68	18:09:50	Min	49.776	6:30:00

