



**POWER SYSTEM OPERATION CORPORATION LIMITED**  
NATIONAL LOAD DESPATCH CENTRE NEW DELHI

NTPC-VINDHYACHAL:Frequency

National Grid Frequency Profile for

28-Aug-14

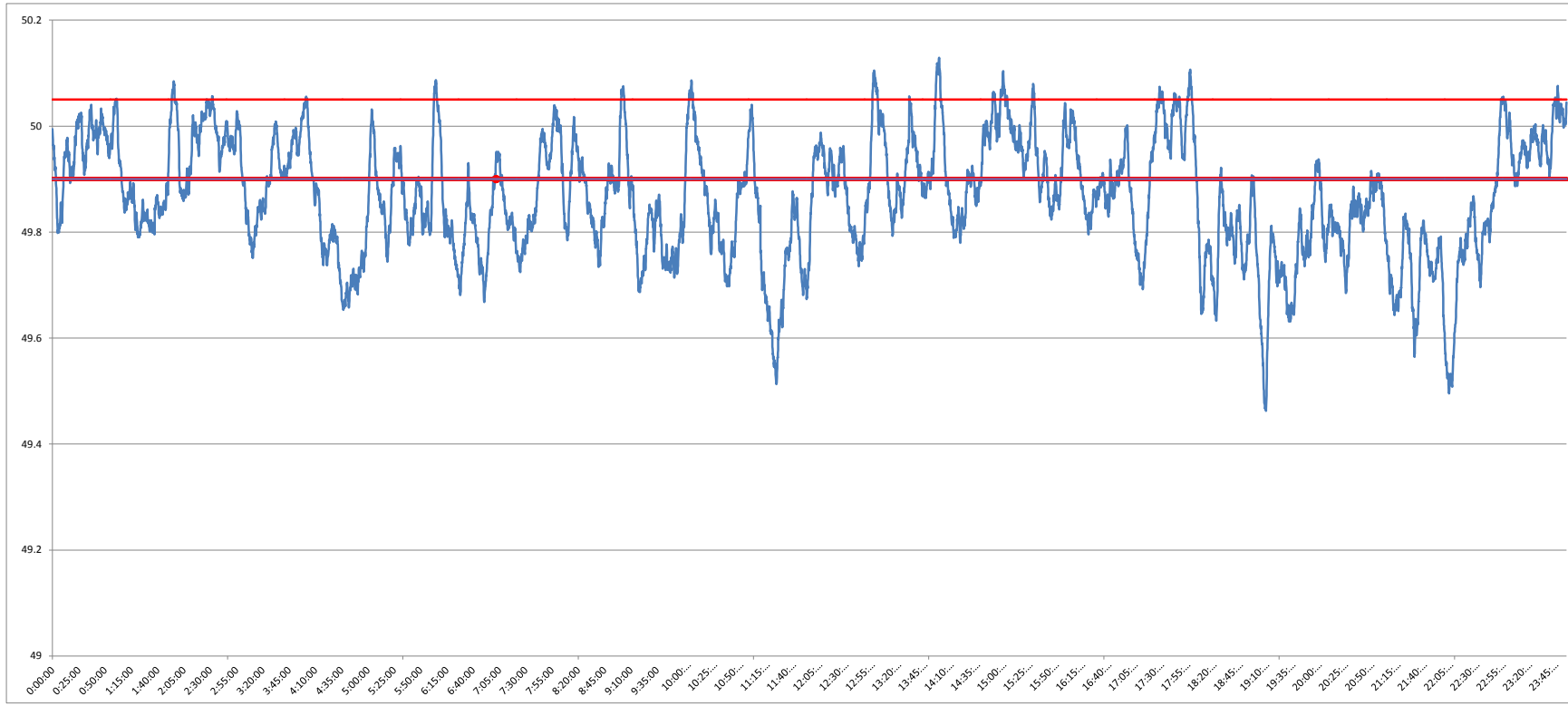

<49.2	<49.7	49.7-49.8	49.8-49.9	49.9-50.0	50.0-50.1	50.1-50.2	>50.2	<49.90	49.90-50.05	>50.05	50.05-50.1	49.7-50.2	49.97-50.03
0	6.74	21.16	33.22	26.22	12.34	0.34	0.00	61.11	35.74	3.15	2.82	93.26	13.69

<b>Average Frequency</b>	<b>49.87</b>	<b>Frequency Variation Index :</b>	<b>0.309</b>	<b>Standard Deviation :</b>	<b>0.113</b>
--------------------------	--------------	------------------------------------	--------------	-----------------------------	--------------

Instantaneous Frequency			15 minute average Frequency		
MAX	50.129	14:03:10	Max	50.031	15:15:00
Min	49.46	19:14:00	Min	49.592	22:15:00

