



POWER SYSTEM OPERATION CORPORATION LIMITED
NATIONAL LOAD DESPATCH CENTRE NEW DELHI

400KV KALWA:Frequency

National Grid Frequency Profile for

16-Dec-15

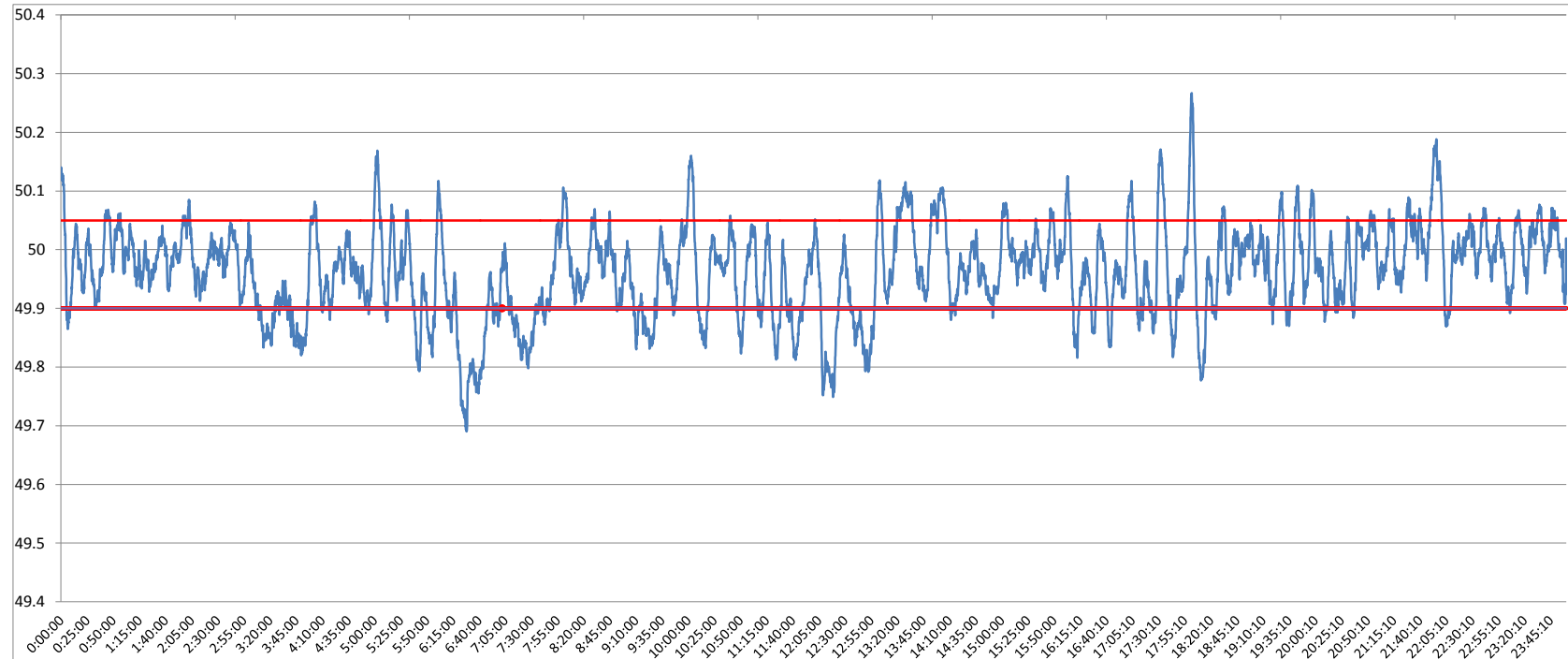

<49.2	<49.7	<49.90	<49.97	49.7-49.8	49.8-49.9	49.9-50.0	50.0-50.1	50.1-50.2	49.90-50.05	49.7-50.2	49.97-50.03	50.05-50.1	>50	>50.03	>50.05	>50.2
0	0.08	19.85	50.84	2.33	17.44	47.64	29.68	2.64	68.97	99.72	31.25	8.74	31.38	17.91	11.18	0.20

Average Frequency	49.96	Frequency Variation Index :	0.073	Standard Deviation :	0.077
--------------------------	--------------	------------------------------------	--------------	-----------------------------	--------------

Instantaneous Frequency		
Max	50.27	18:01:40
Min	49.69	6:28:00

15 minute average Frequency		
Max	50.091	22:00:00
Min	49.789	6:45:00

No. of excursion above 50.03 Hz	91
No. of excursion below 49.97 Hz	118
No. of excursion above 50.00 Hz	90
No. of excursion below 50.00 Hz	85

Average time freq remains below 49.97 per excursion	0:06:12	Average time frequency remains above 50.03 per excursion	0:02:50
---	---------	--	---------