



**POWER SYSTEM OPERATION CORPORATION LIMITED**  
NATIONAL LOAD DESPATCH CENTRE NEW DELHI

MOHINDERGARH:Frequency

National Grid Frequency Profile for

02-Jul-14

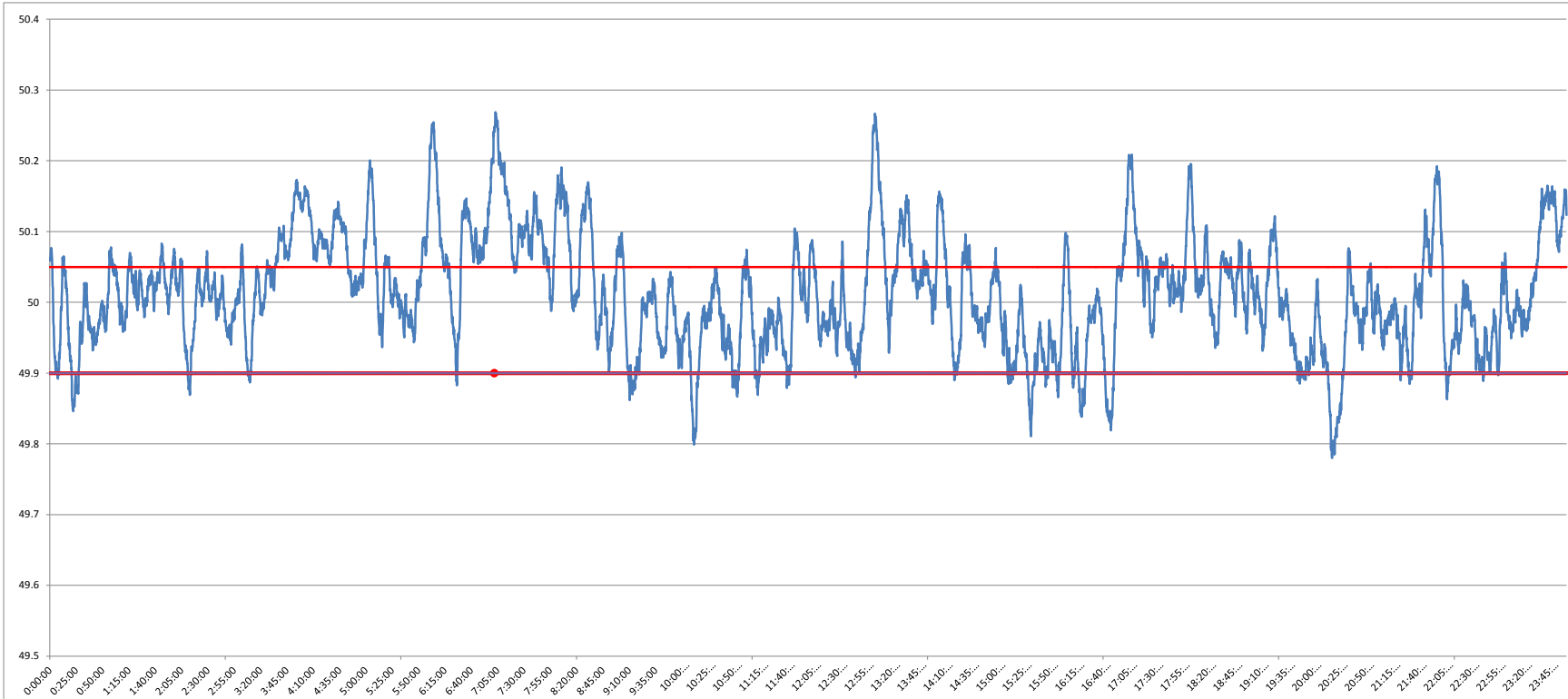

<49.2	<49.7	49.7-49.8	49.8-49.9	49.9-50.0	50.0-50.1	50.1-50.2	>50.2	<49.90	49.90-50.05	>50.05	50.05-50.1	49.7-50.2	49.97-50.03
0	0.00	0.22	6.63	38.76	40.31	12.66	1.42	6.85	63.30	29.85	15.88	98.58	30.90

<b>Average Frequency</b>		<b>50.01</b>	<b>Frequency Variation Index :</b>	<b>0.066</b>	<b>Standard Deviation :</b>	<b>0.080</b>
--------------------------	--	--------------	------------------------------------	--------------	-----------------------------	--------------

Instantaneous Frequency			15 minute average Frequency		
<b>MAX</b>	<b>50.269</b>	<b>7:03:10</b>	<b>Max</b>	<b>50.204</b>	<b>7:15:00</b>
<b>Min</b>	<b>49.78</b>	<b>20:17:10</b>	<b>Min</b>	<b>49.842</b>	<b>20:30:00</b>

