



POWER SYSTEM OPERATION CORPORATION LIMITED
NATIONAL LOAD DESPATCH CENTRE NEW DELHI

NEHU:Frequency

National Grid Frequency Profile for

24-Jun-14

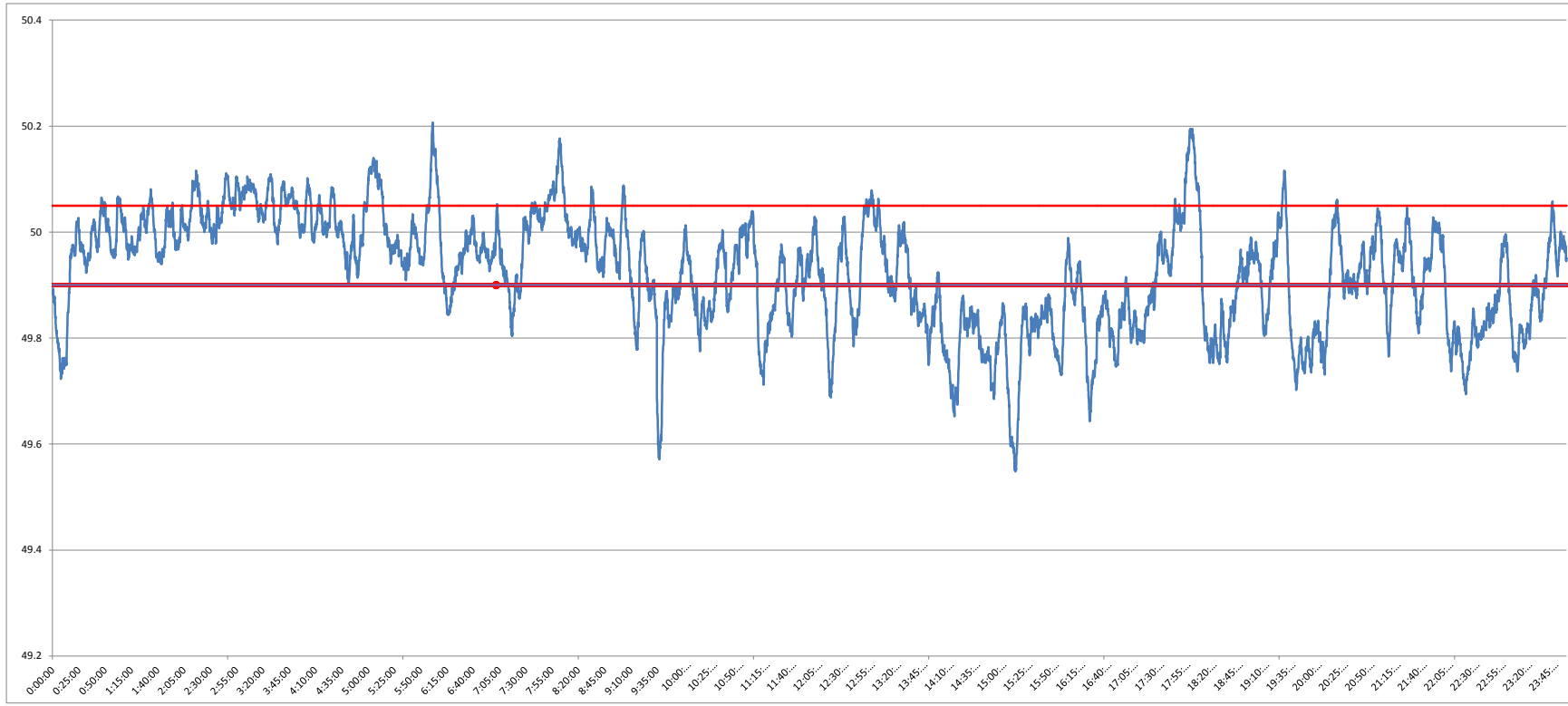

<49.2	<49.7	49.7-49.8	49.8-49.9	49.9-50.0	50.0-50.1	50.1-50.2	>50.2	<49.90	49.90-50.05	>50.05	50.05-50.1	49.7-50.2	49.97-50.03
0	1.78	11.43	26.04	33.32	24.64	2.73	0.06	39.27	50.06	10.67	8.40	98.16	22.60

Average Frequency		49.92	Frequency Variation Index :		0.171	Standard Deviation :		0.107
--------------------------	--	--------------	------------------------------------	--	--------------	-----------------------------	--	--------------

Instantaneous Frequency			15 minute average Frequency		
MAX	50.207	6:01:40	Max	50.104	5:15:00
Min	49.55	15:15:50	Min	49.731	15:15:00

