



POWER SYSTEM OPERATION CORPORATION LIMITED
NATIONAL LOAD DESPATCH CENTRE NEW DELHI

BINAGURI:Frequency

National Grid Frequency Profile for

02/06/14

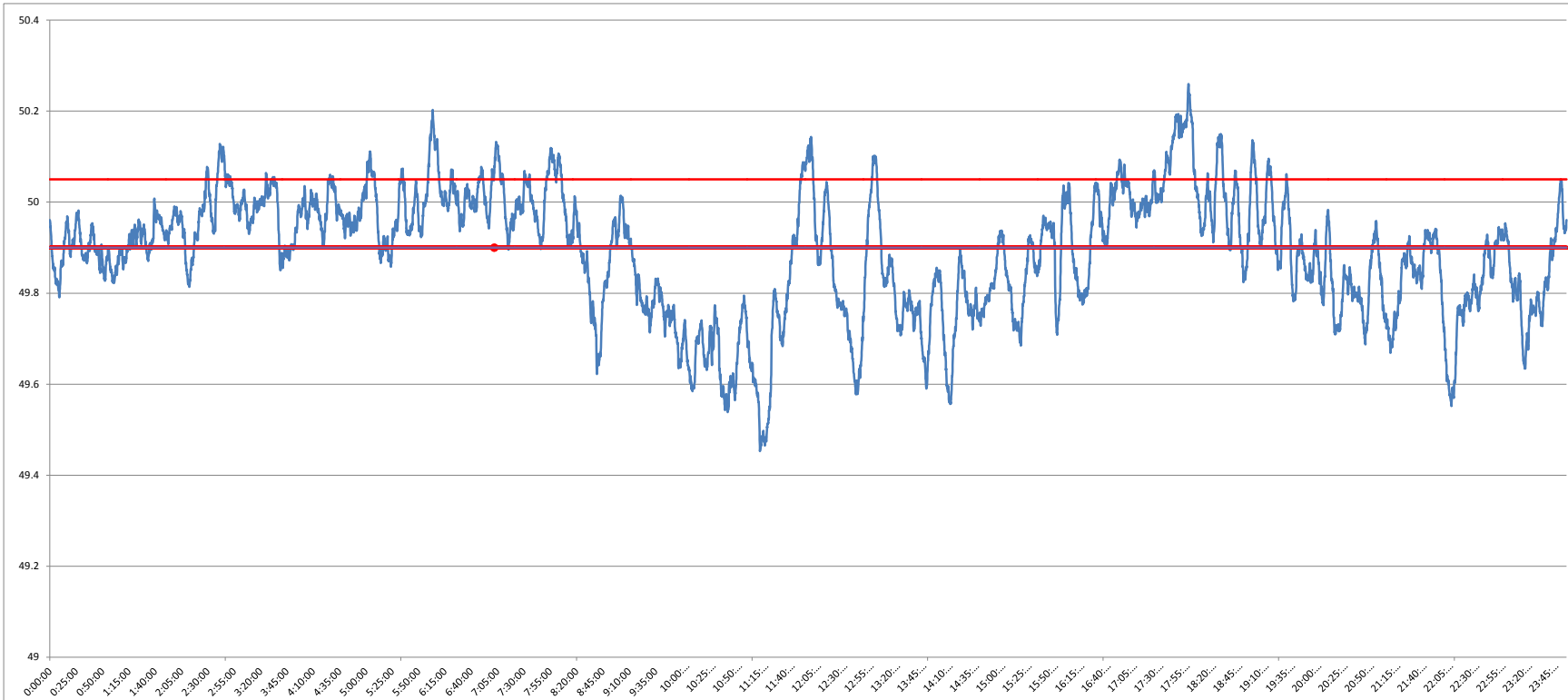

<49.2	<49.7	49.7-49.8	49.8-49.9	49.9-50.0	50.0-50.1	50.1-50.2	>50.2	<49.90	49.90-50.05	>50.05	50.05-50.1	49.7-50.2	49.97-50.03
0	8.69	17.29	21.45	30.84	17.93	3.54	0.25	47.45	42.84	9.71	5.94	91.05	16.16

Average Frequency	49.89	Frequency Variation Index :	0.303	Standard Deviation :	0.135
--------------------------	--------------	------------------------------------	--------------	-----------------------------	--------------

Instantaneous Frequency			15 minute average Frequency		
MAX	50.26	18:01:00	Max	50.166	18:00:00
Min	49.45	11:14:10	Min	49.595	11:30:00