

All-India and Region-wise Weekly Demand Patterns during Management of COVID -19

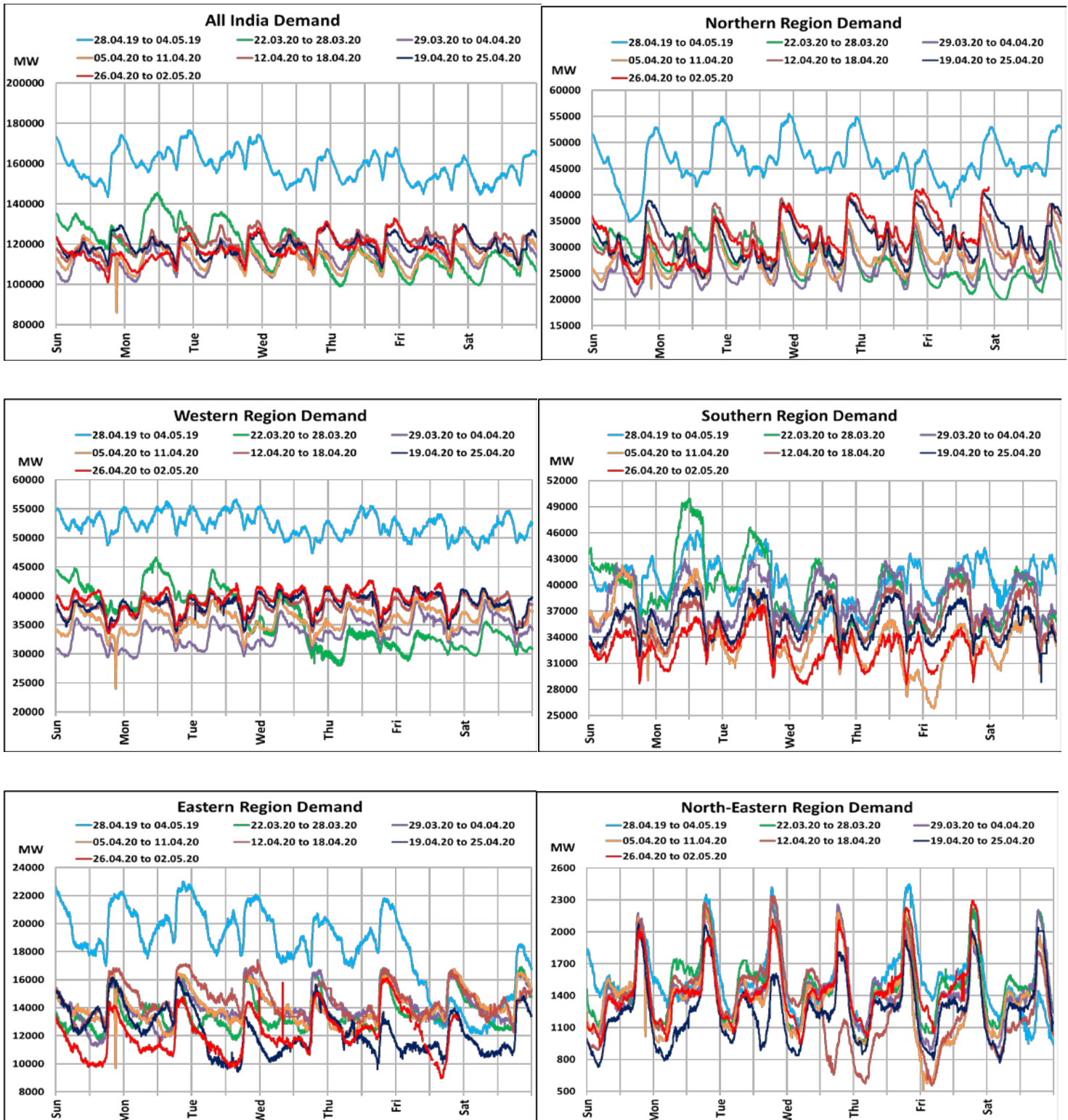

| Date | Energy Consumption (GWh) | | | | | |
|------------------|--------------------------|----------------|-----------------|----------------|----------------------|-------------|
| | Northern Region | Western Region | Southern Region | Eastern Region | North-Eastern Region | All India |
| 25-Apr-20 | 798 | 953 | 833 | 280 | 31 | 2896 |
| 26-Apr-20 | 709 | 943 | 782 | 275 | 33 | 2742 |
| 27-Apr-20 | 684 | 944 | 792 | 285 | 35 | 2740 |
| 28-Apr-20 | 751 | 968 | 804 | 276 | 35 | 2834 |
| 29-Apr-20 | 810 | 978 | 749 | 290 | 34 | 2861 |
| 30-Apr-20 | 839 | 982 | 783 | 314 | 36 | 2955 |
| 01-May-20 | 842 | 972 | 783 | 294 | 37 | 2928 |

22 March 2020: Janta Curfew

25 March – 14 April 2020: All-India containment measures vide MHA order no. 40-3/2020-DM-I(A)

5 April 2020: Lighting switch off event at 21:00 hrs for 9 minutes

14 April – 3 May 2020: Extension of all-India containment measures

All-India Maximum Demand and Energy Met during Management of COVID -19 in comparison to 2019

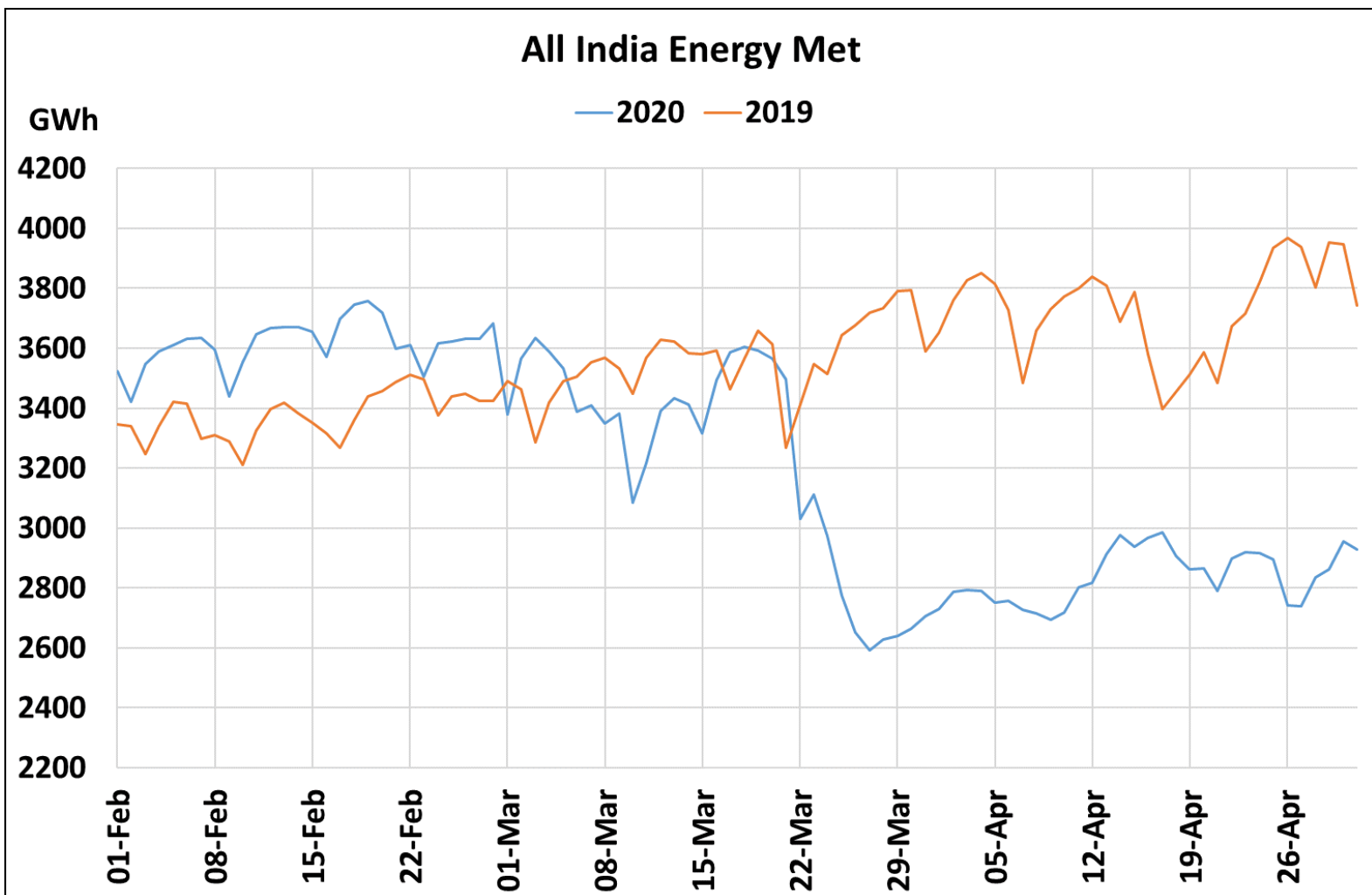
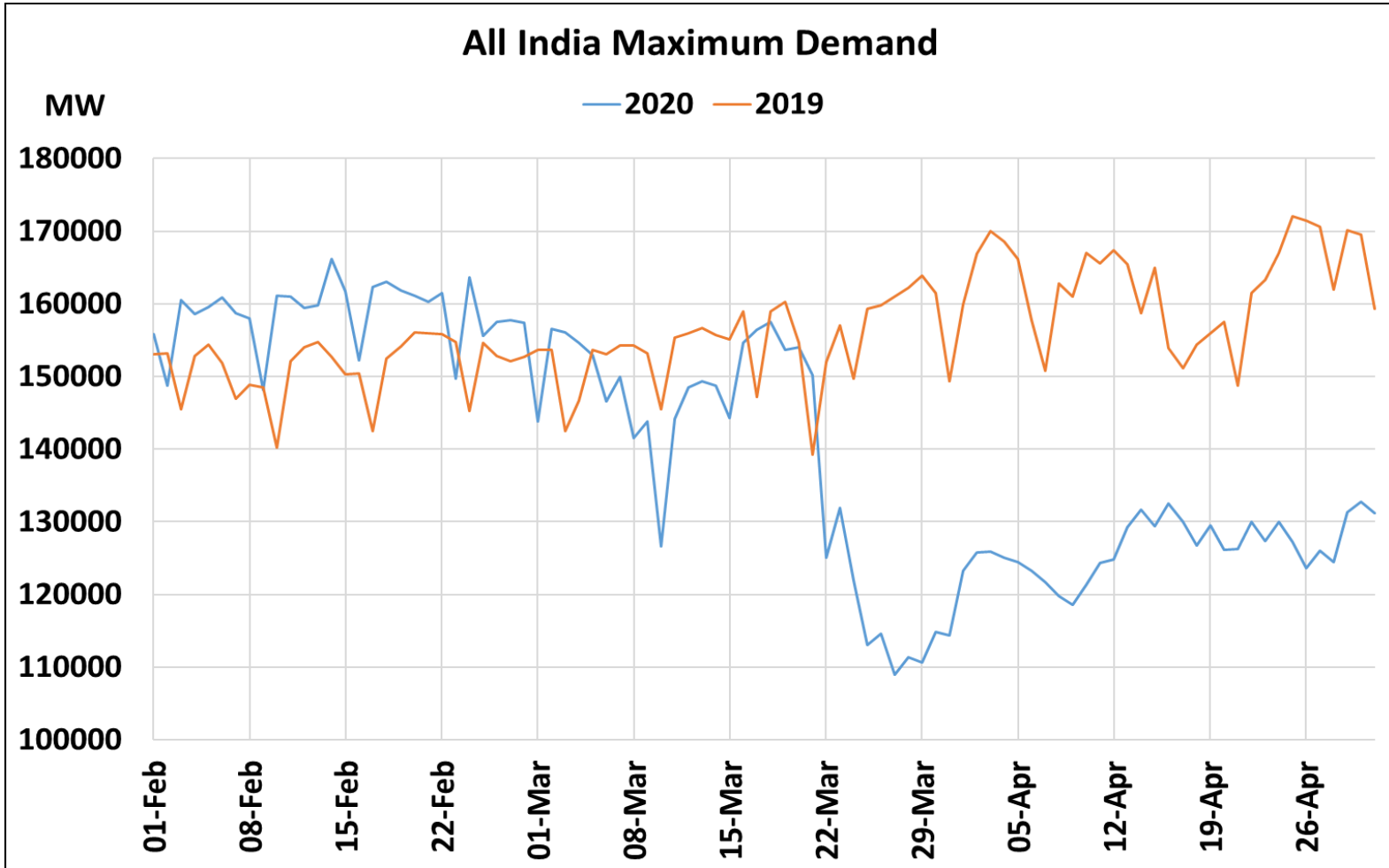

22 March 2020: Janta Curfew

25 March – 14 April 2020: All-India containment measures vide MHA order no. 40-3/2020-DM-I(A)

5 April 2020: Lighting switch off event at 21:00 hrs for 9 minutes

14 April – 3 May 2020: Extension of all-India containment measures

posoco.in/covid-19

All-India and Region-wise Continuous Demand Patterns during Management of COVID -19

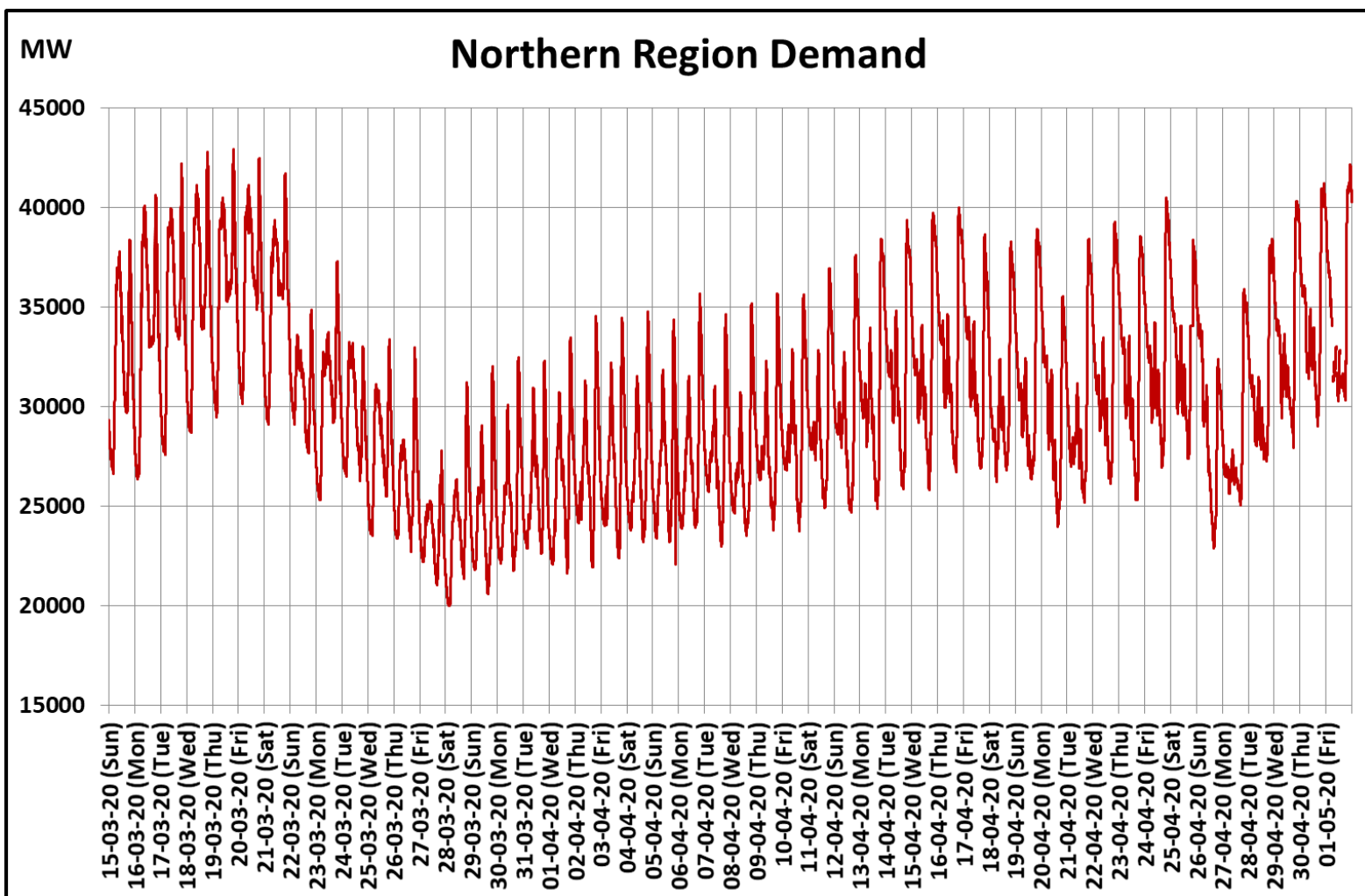
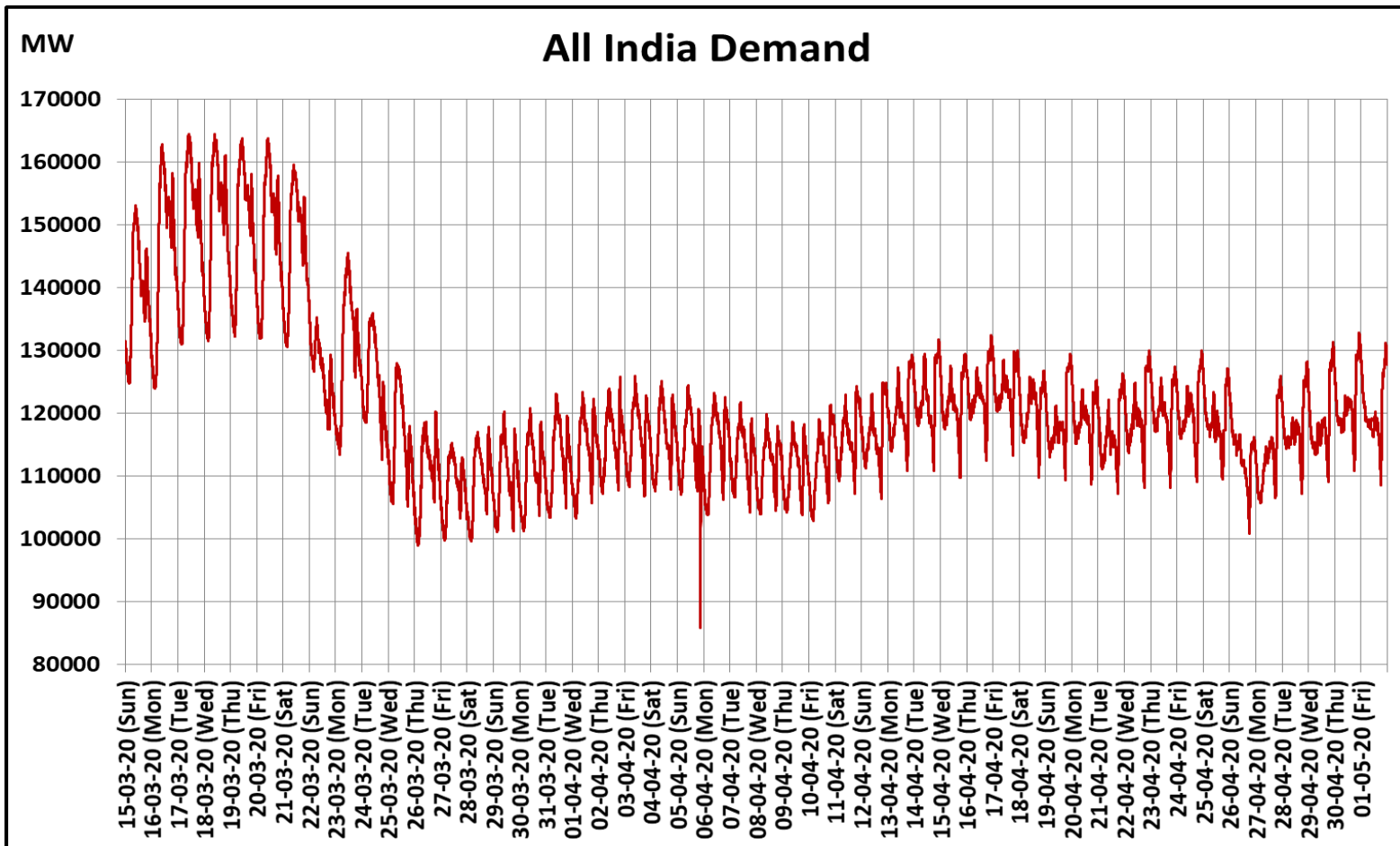

22 March 2020: Janta Curfew

25 March – 14 April 2020: All-India containment measures vide MHA order no. 40-3/2020-DM-I(A)

5 April 2020: Lighting switch off event at 21:00 hrs for 9 minutes

14 April – 3 May 2020: Extension of all-India containment measures

Power System Operation Corporation Limited
National Load Despatch Centre, New Delhi

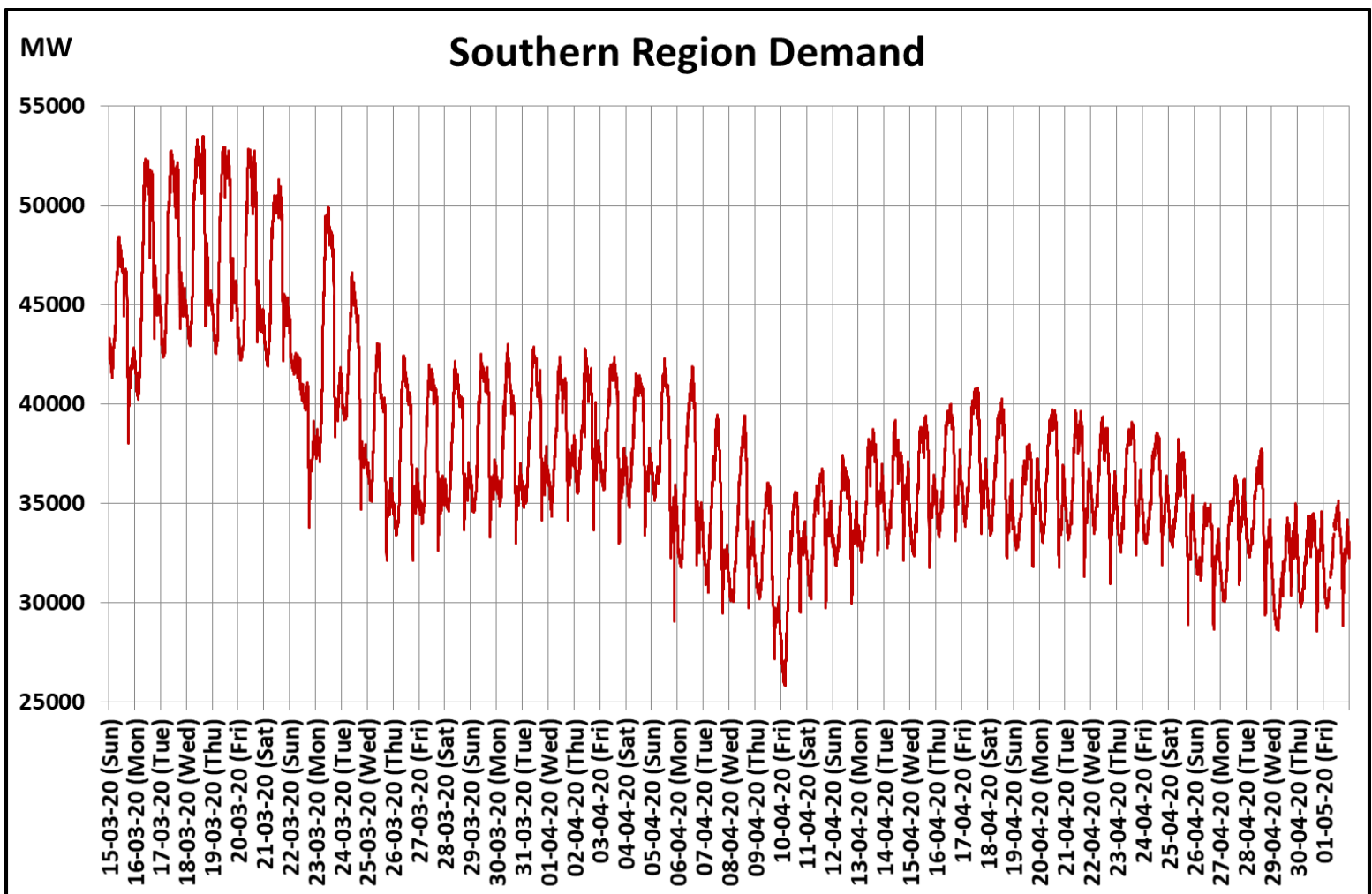
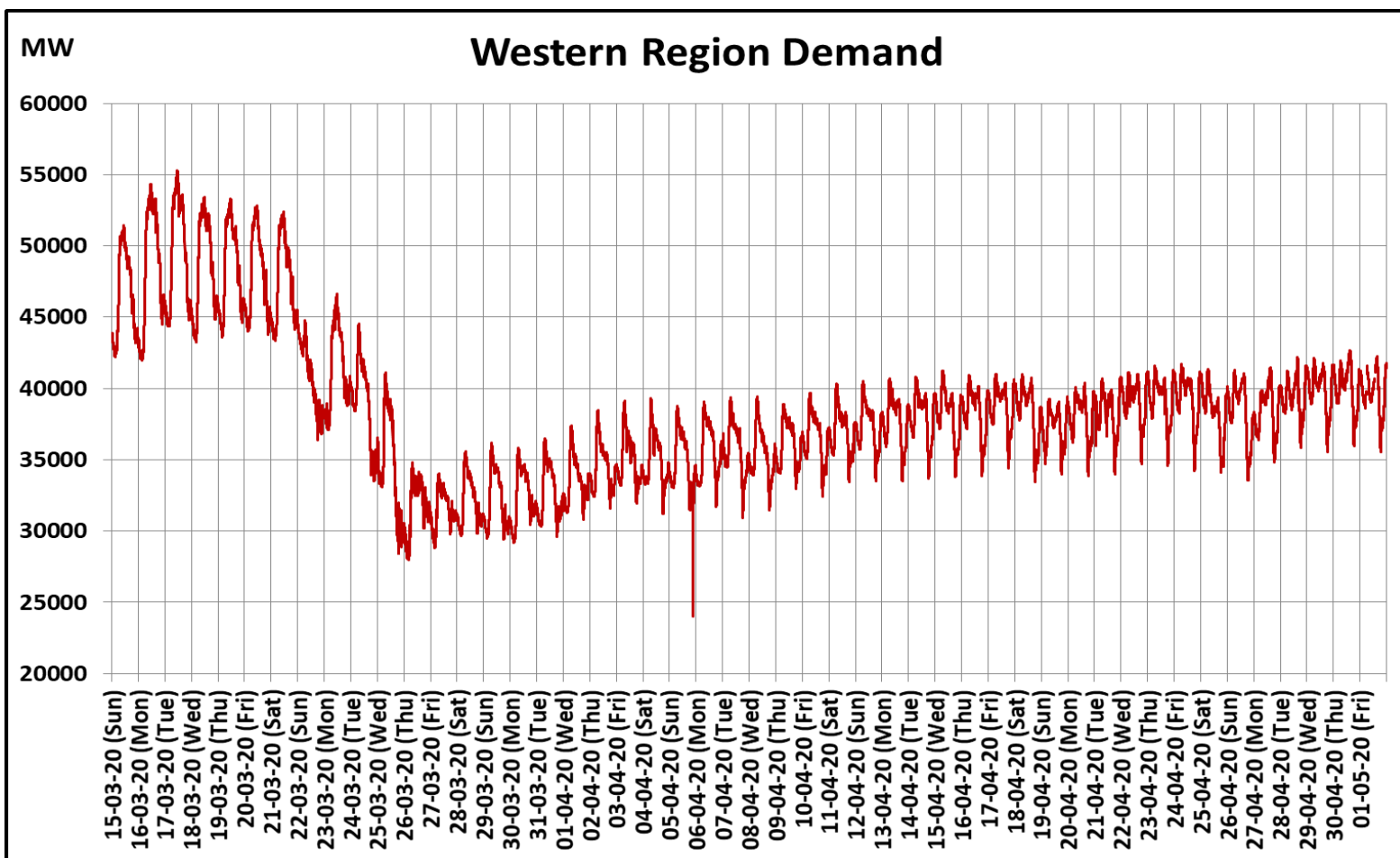

22 March 2020: Janta Curfew

25 March – 14 April 2020: All-India containment measures vide MHA order no. 40-3/2020-DM-I(A)

5 April 2020: Lighting switch off event at 21:00 hrs for 9 minutes

14 April – 3 May 2020: Extension of all-India containment measures

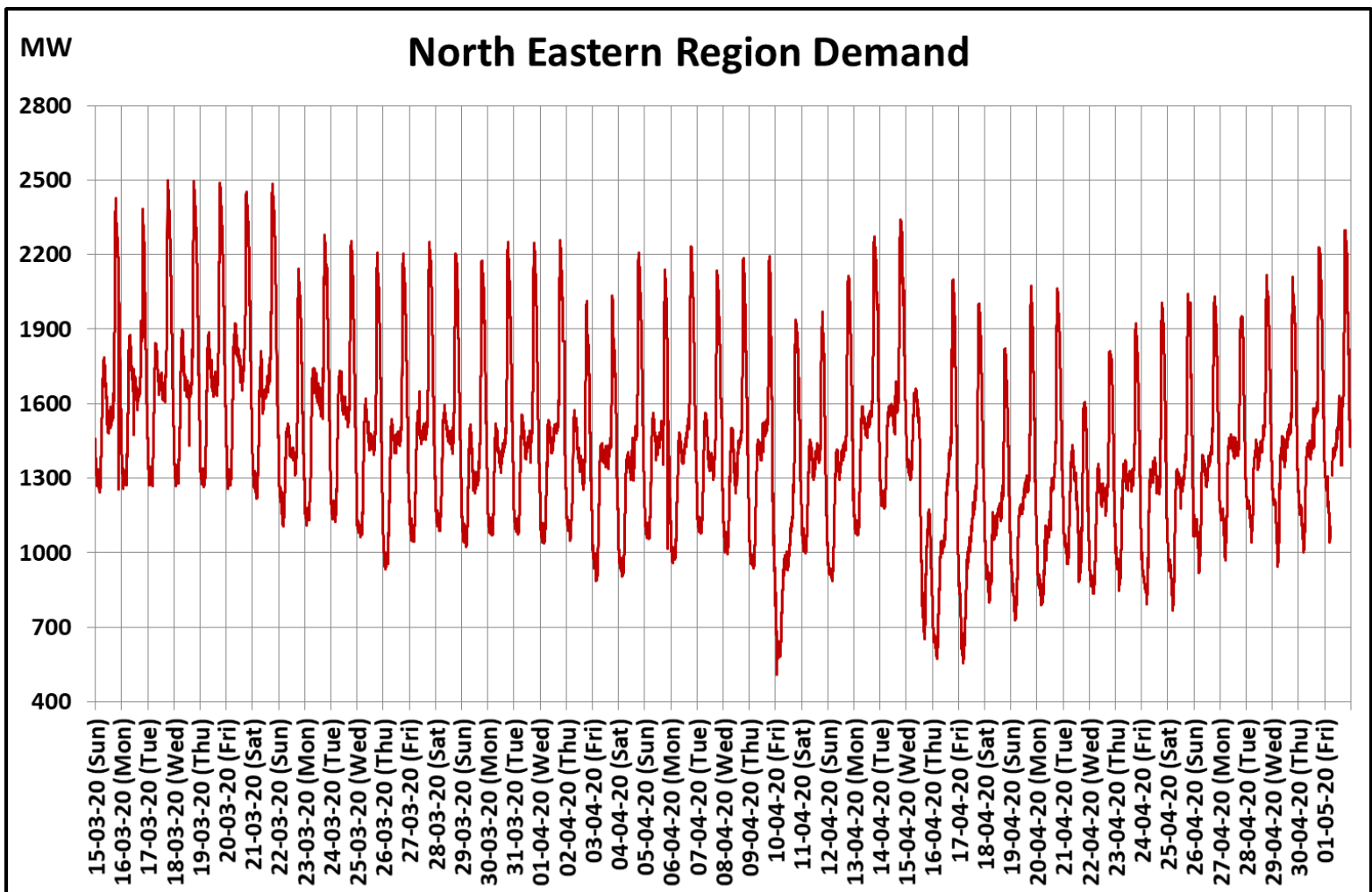
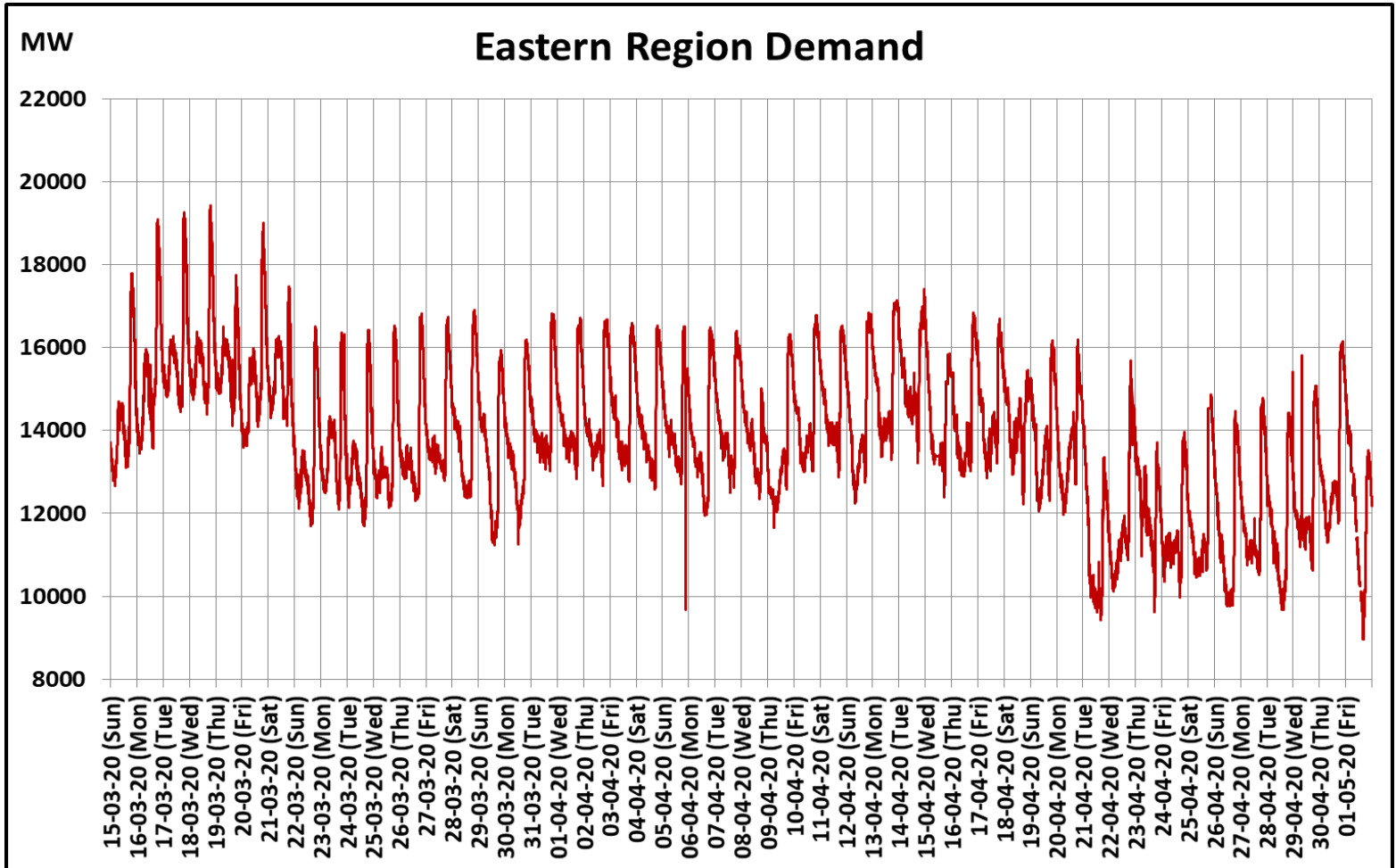

22 March 2020: Janta Curfew

25 March – 14 April 2020: All-India containment measures vide MHA order no. 40-3/2020-DM-I(A)

5 April 2020: Lighting switch off event at 21:00 hrs for 9 minutes

14 April – 3 May 2020: Extension of all-India containment measures