

All-India and Region-wise Weekly Demand Patterns during Management of COVID -19

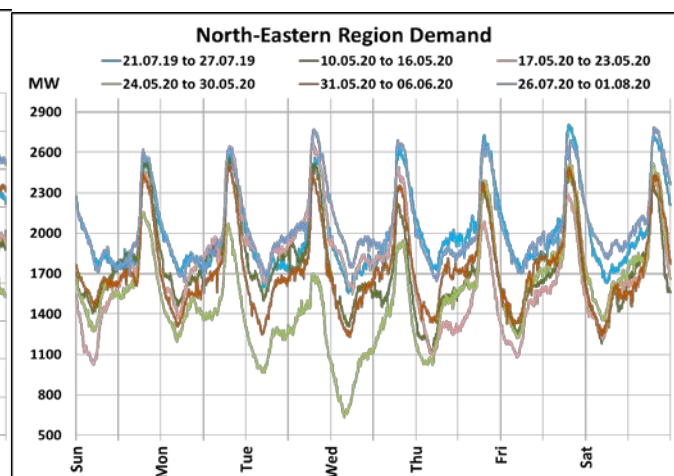
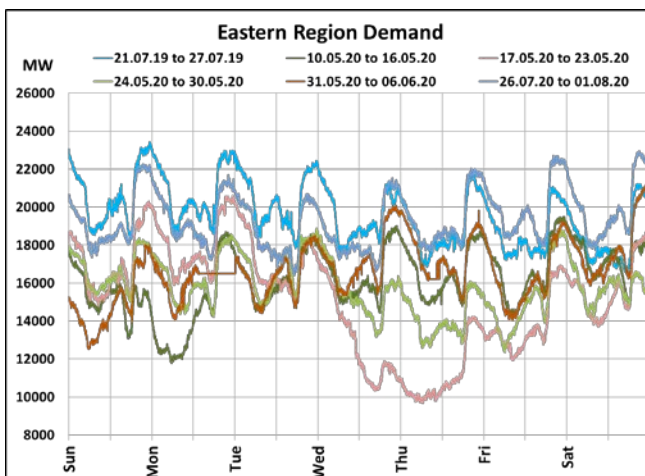
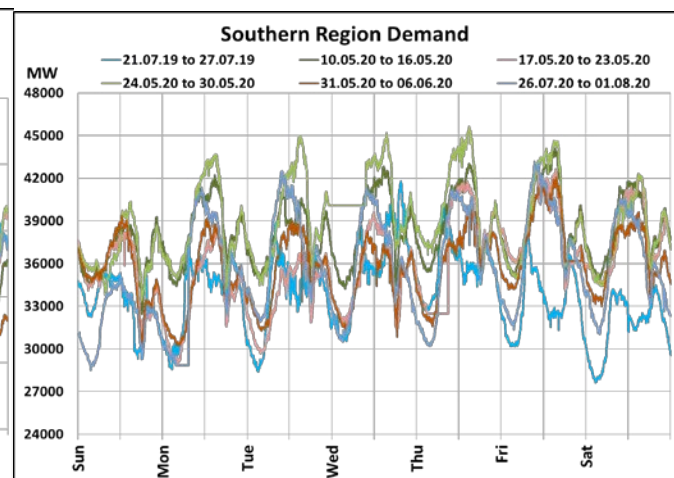
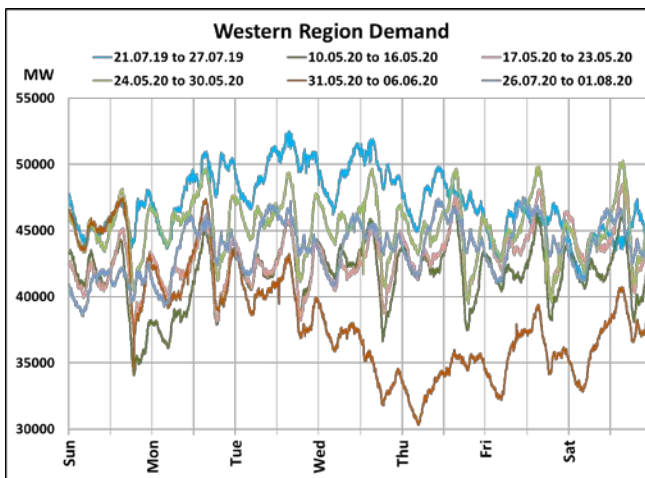
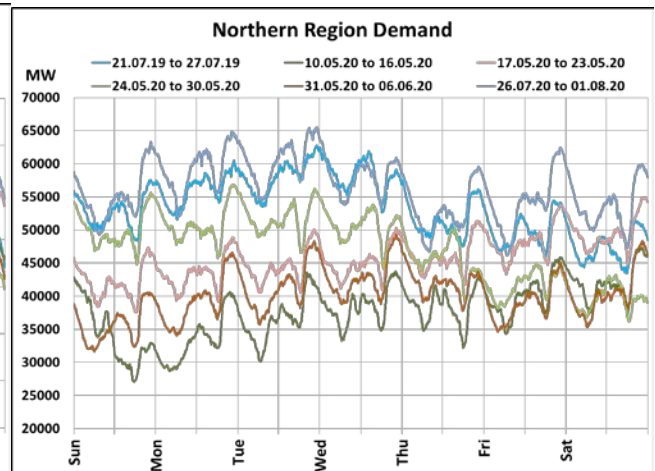
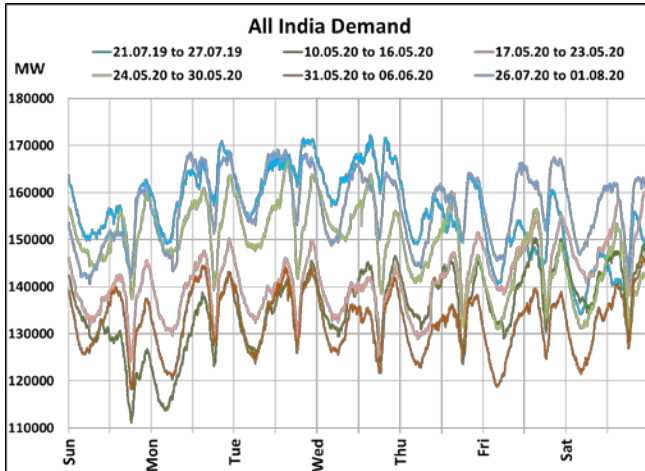

Date	Energy Consumption (GWh)					
	Northern Region	Western Region	Southern Region	Eastern Region	North-Eastern Region	All India
26-Jul-20	1325	1008	776	461	49	3620
27-Jul-20	1428	1066	872	468	49	3883
28-Jul-20	1450	1089	897	445	51	3931
29-Jul-20	1390	1072	860	436	51	3810
30-Jul-20	1274	1083	870	450	49	3725
31-Jul-20	1301	1083	891	460	50	3785
01-Aug-20	1288	1068	844	459	50	3709

22 March 2020: Janta Curfew

25 March – 14 April 2020: All-India containment measures vide MHA order no. 40-3/2020-DM-I(A)

5 April 2020: Lighting switch off event at 21:00 hrs for 9 minutes

14 April – 31 May 2020: Extension of all-India containment measures

All-India Maximum Demand and Energy Met during Management of COVID -19 in comparison to 2019

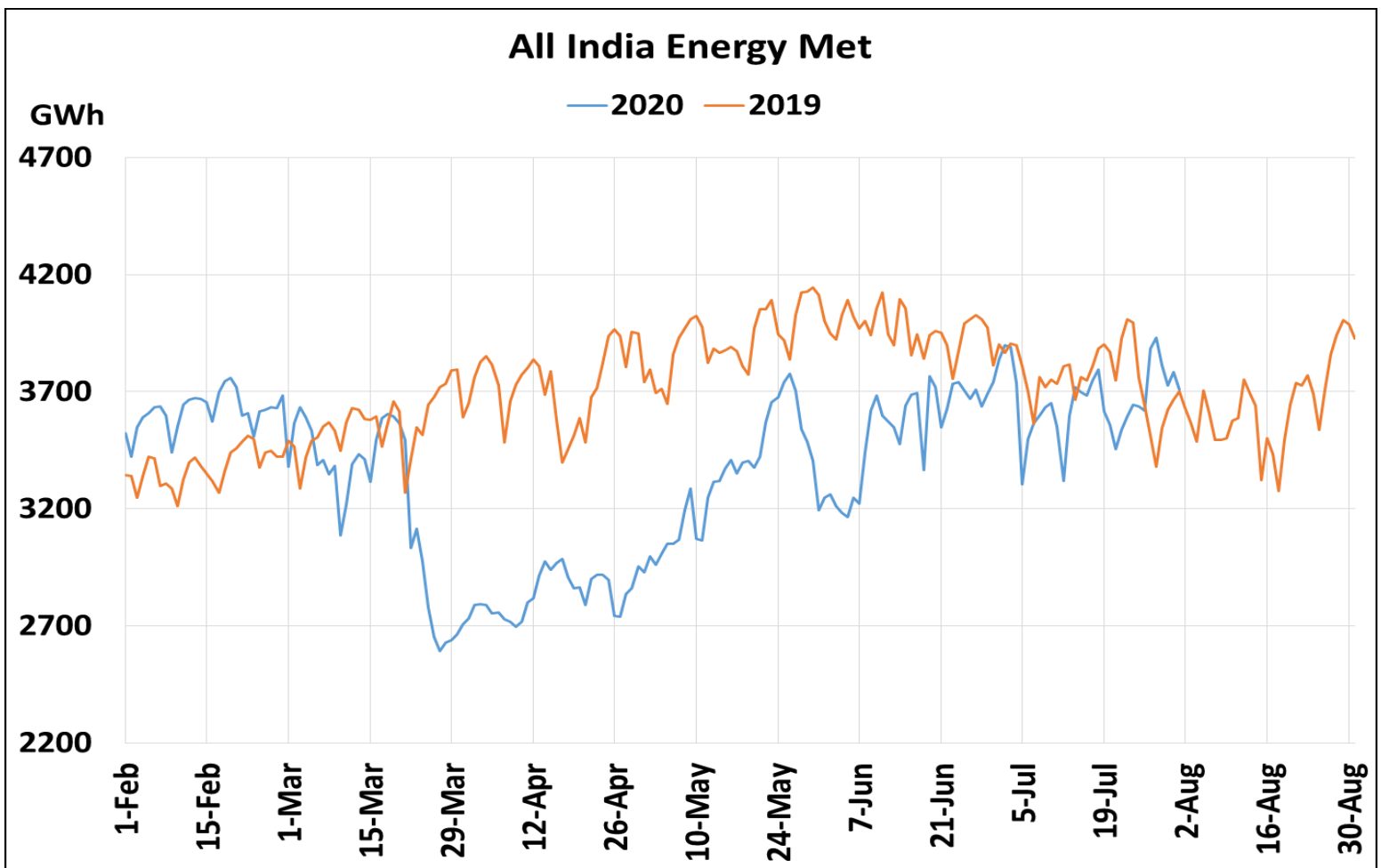
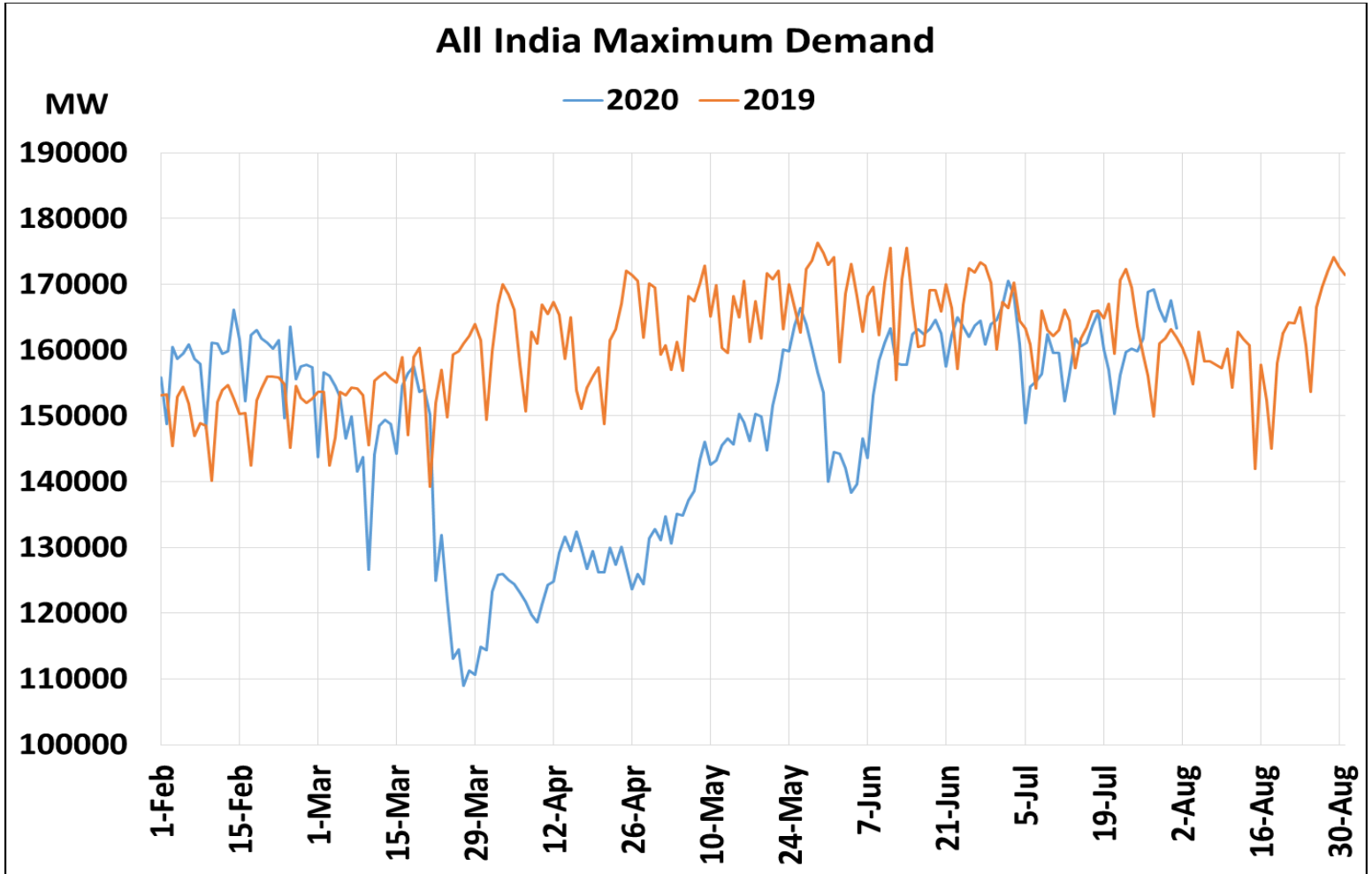

22 March 2020: Janta Curfew

25 March – 14 April 2020: All-India containment measures vide MHA order no. 40-3/2020-DM-I(A)

5 April 2020: Lighting switch off event at 21:00 hrs for 9 minutes

14 April – 31 May 2020: Extension of all-India containment measures

posoco.in/covid-19