

## All-India and Region-wise Weekly Demand Patterns during Management of COVID -19

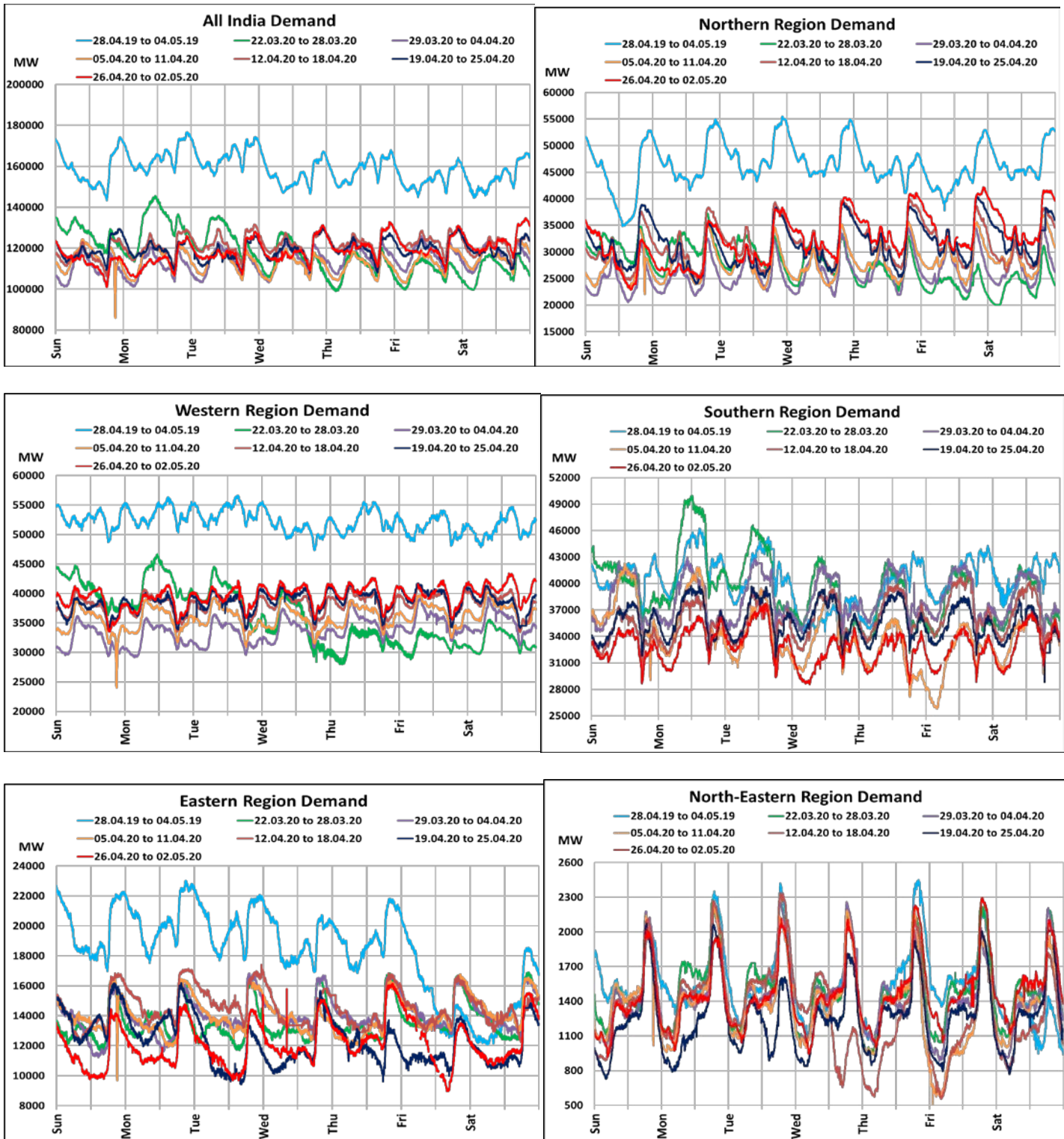

| Date             | Energy Consumption (GWh) |                |                 |                |                      |             |
|------------------|--------------------------|----------------|-----------------|----------------|----------------------|-------------|
|                  | Northern Region          | Western Region | Southern Region | Eastern Region | North-Eastern Region | All India   |
| 26-Apr-20        | 709                      | 943            | 782             | 275            | 33                   | 2742        |
| 27-Apr-20        | 684                      | 944            | 792             | 285            | 35                   | 2740        |
| 28-Apr-20        | 751                      | 968            | 804             | 276            | 35                   | 2834        |
| 29-Apr-20        | 810                      | 978            | 749             | 290            | 34                   | 2861        |
| 30-Apr-20        | 839                      | 982            | 783             | 314            | 36                   | 2955        |
| 01-May-20        | 842                      | 972            | 783             | 294            | 37                   | 2928        |
| <b>02-May-20</b> | <b>865</b>               | <b>996</b>     | <b>805</b>      | <b>295</b>     | <b>37</b>            | <b>2997</b> |

22 March 2020: Janta Curfew

25 March – 14 April 2020: All-India containment measures vide MHA order no. 40-3/2020-DM-I(A)

5 April 2020: Lighting switch off event at 21:00 hrs for 9 minutes

14 April – 3 May 2020: Extension of all-India containment measures

## All-India Maximum Demand and Energy Met during Management of COVID -19 in comparison to 2019

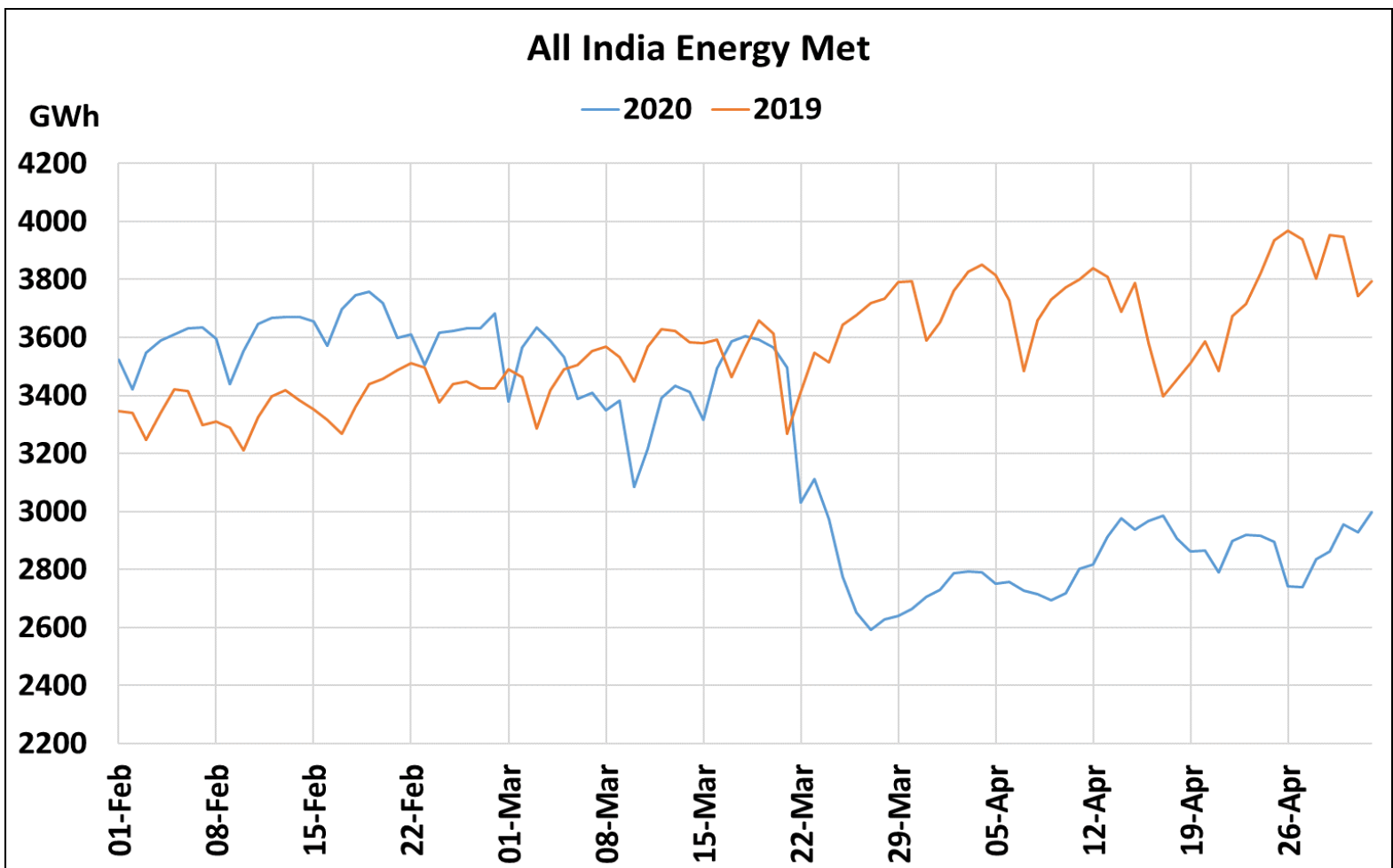
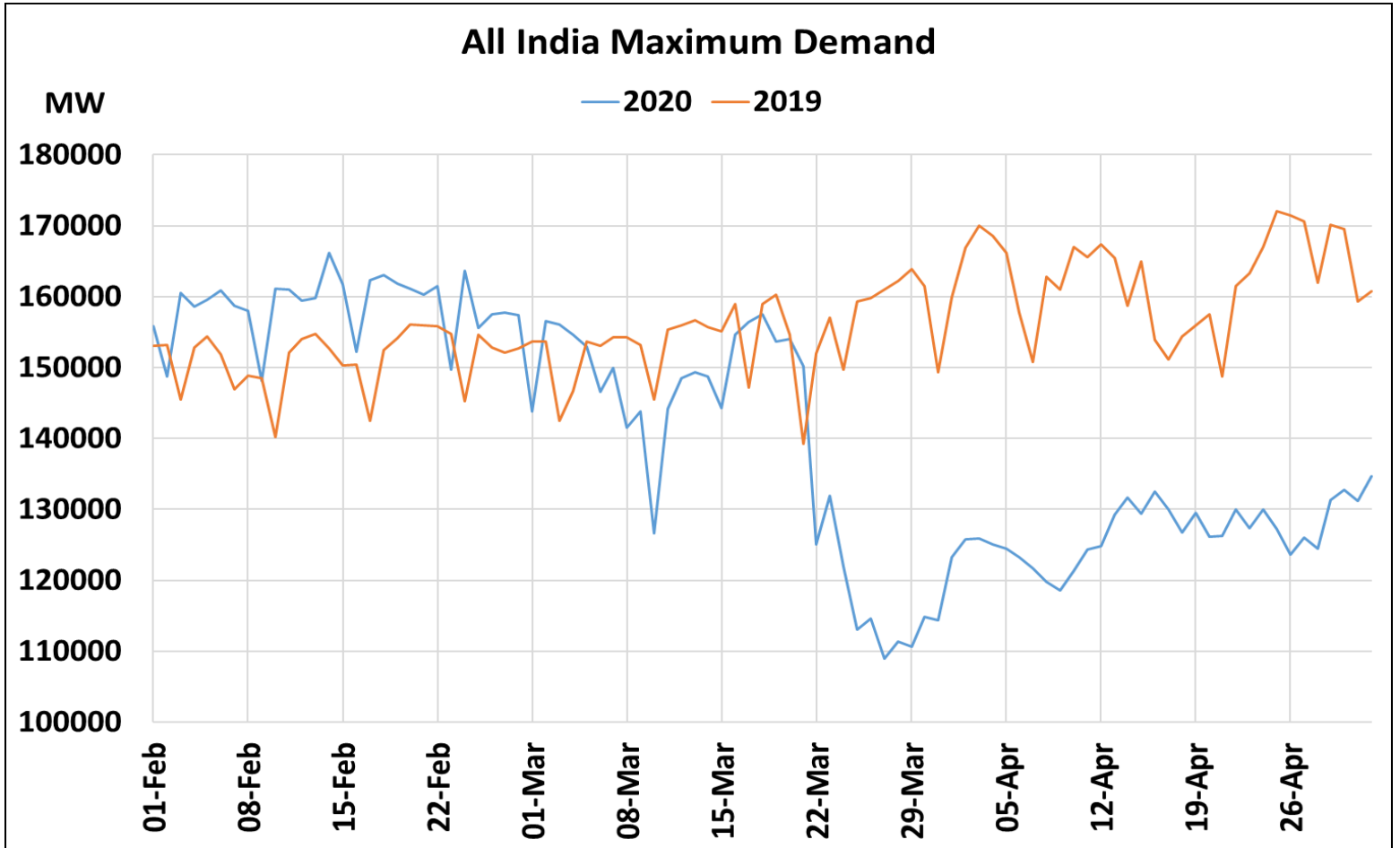

22 March 2020: Janta Curfew

25 March – 14 April 2020: All-India containment measures vide MHA order no. 40-3/2020-DM-I(A)

5 April 2020: Lighting switch off event at 21:00 hrs for 9 minutes

14 April – 3 May 2020: Extension of all-India containment measures

[posoco.in/covid-19](http://posoco.in/covid-19)

## All-India and Region-wise Continuous Demand Patterns during Management of COVID -19

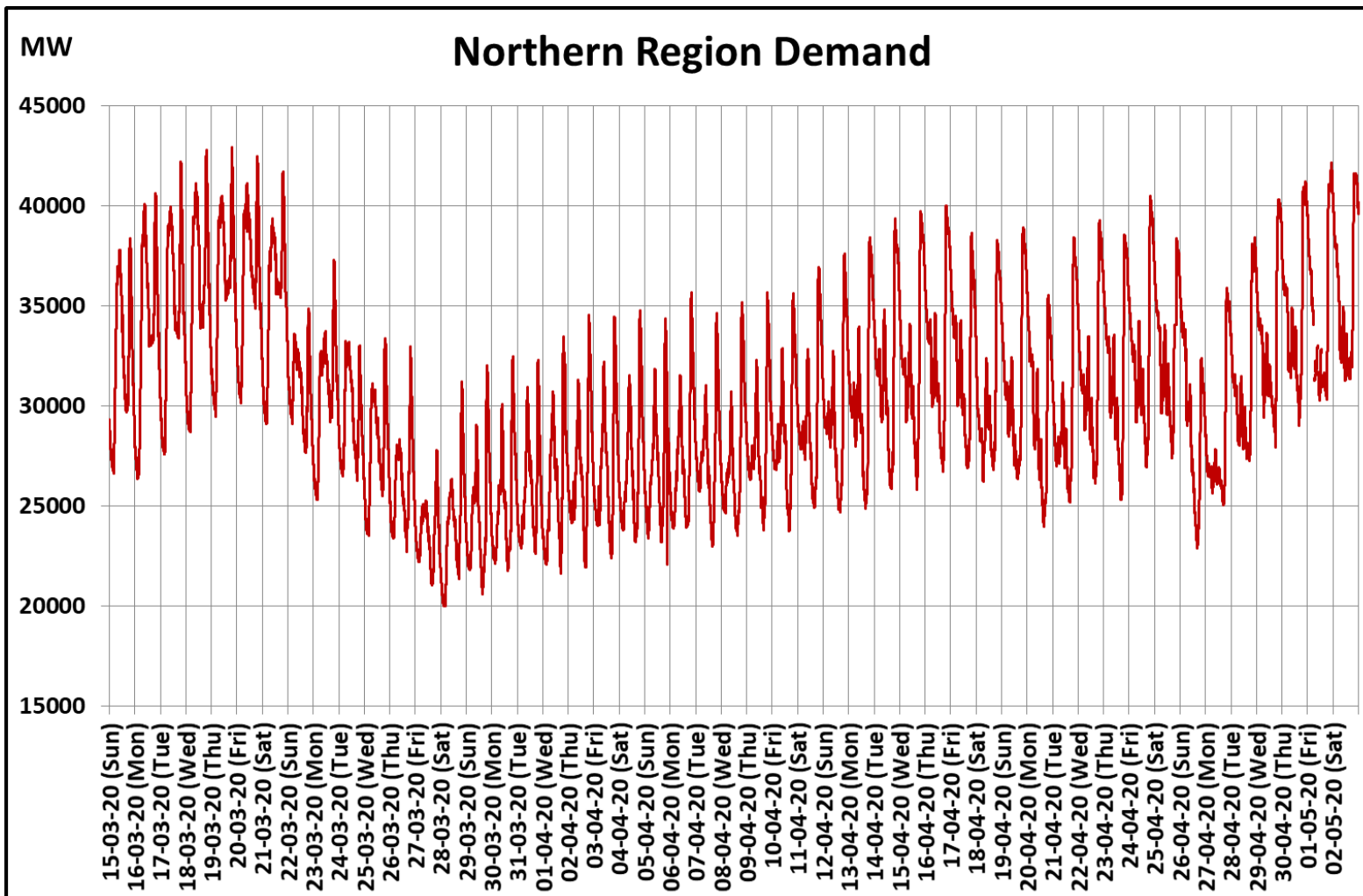
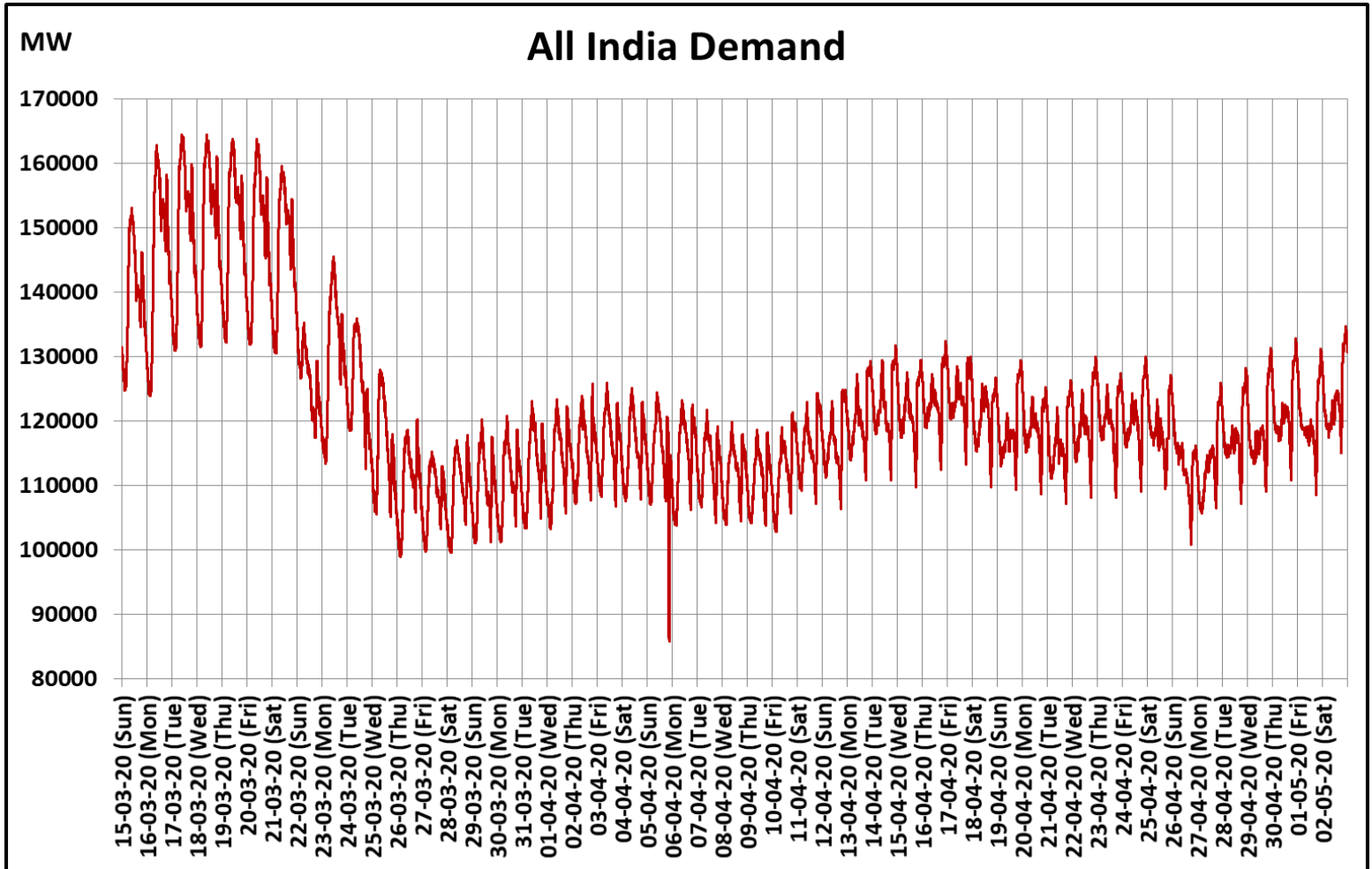

22 March 2020: *Janta Curfew*

25 March – 14 April 2020: *All-India containment measures vide MHA order no. 40-3/2020-DM-I(A)*

5 April 2020: *Lighting switch off event at 21:00 hrs for 9 minutes*

14 April – 3 May 2020: *Extension of all-India containment measures*



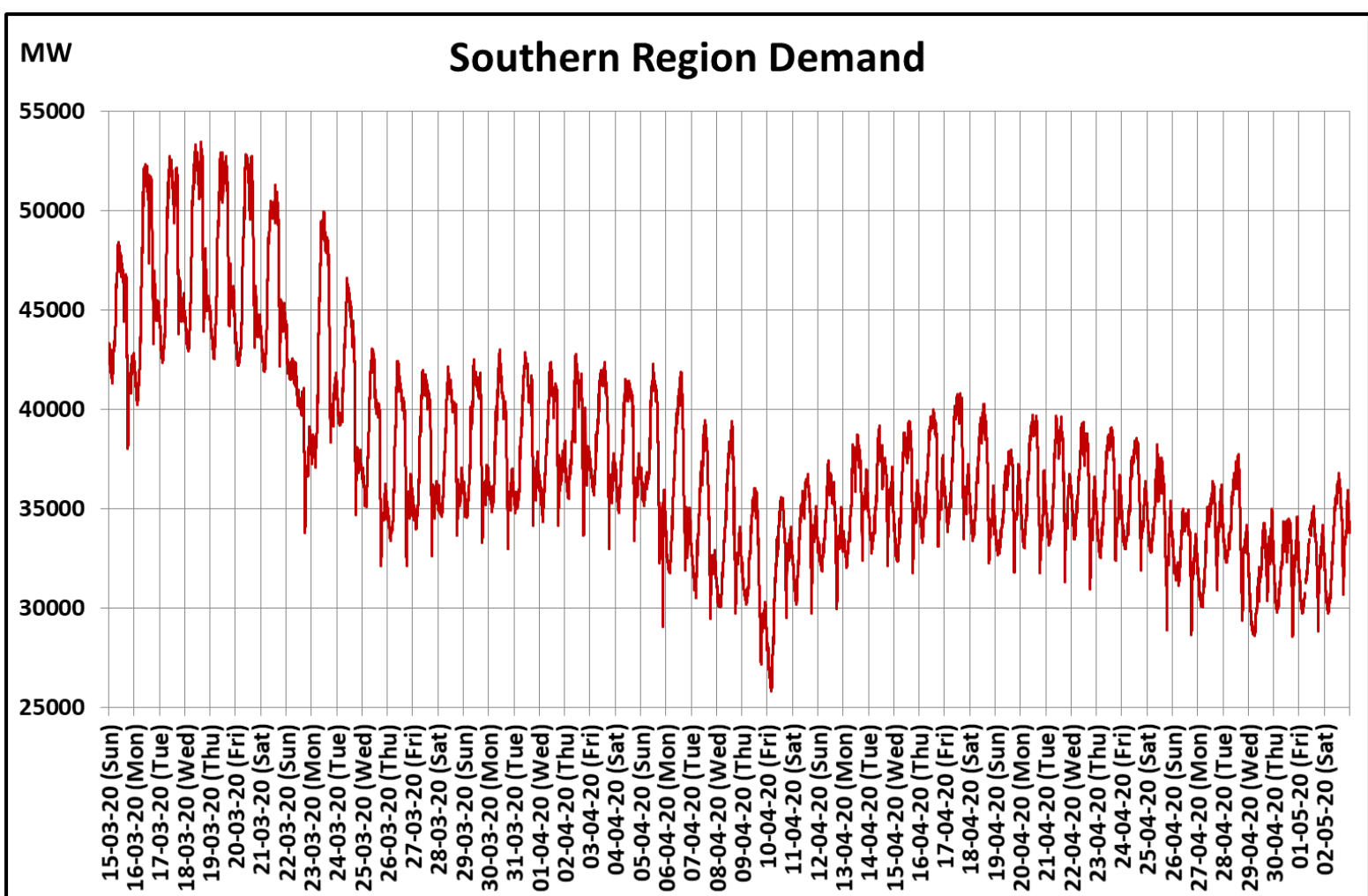
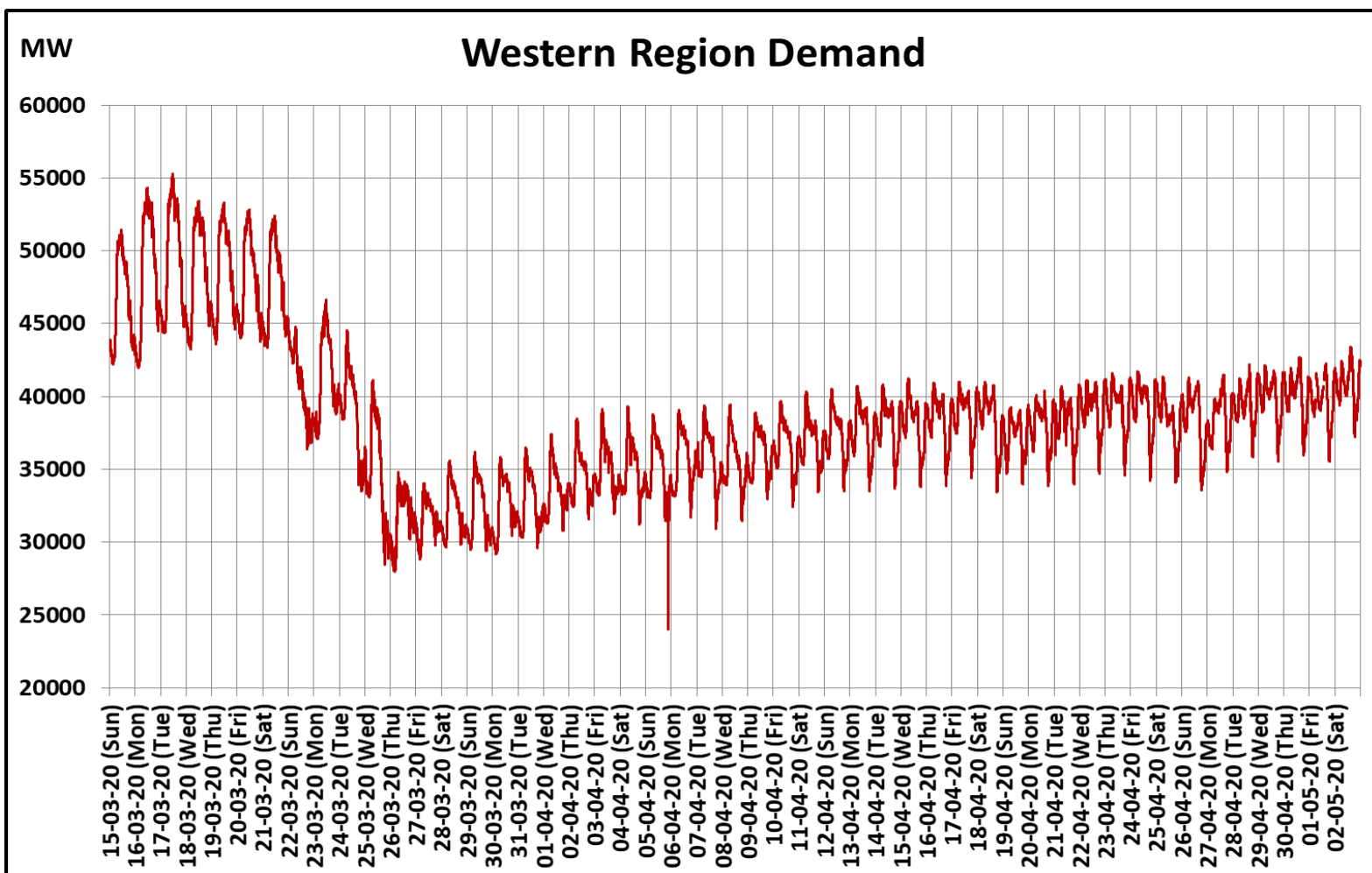

22 March 2020: Janta Curfew

25 March – 14 April 2020: All-India containment measures vide MHA order no. 40-3/2020-DM-I(A)

5 April 2020: Lighting switch off event at 21:00 hrs for 9 minutes

14 April – 3 May 2020: Extension of all-India containment measures

[posoco.in/covid-19](http://posoco.in/covid-19)

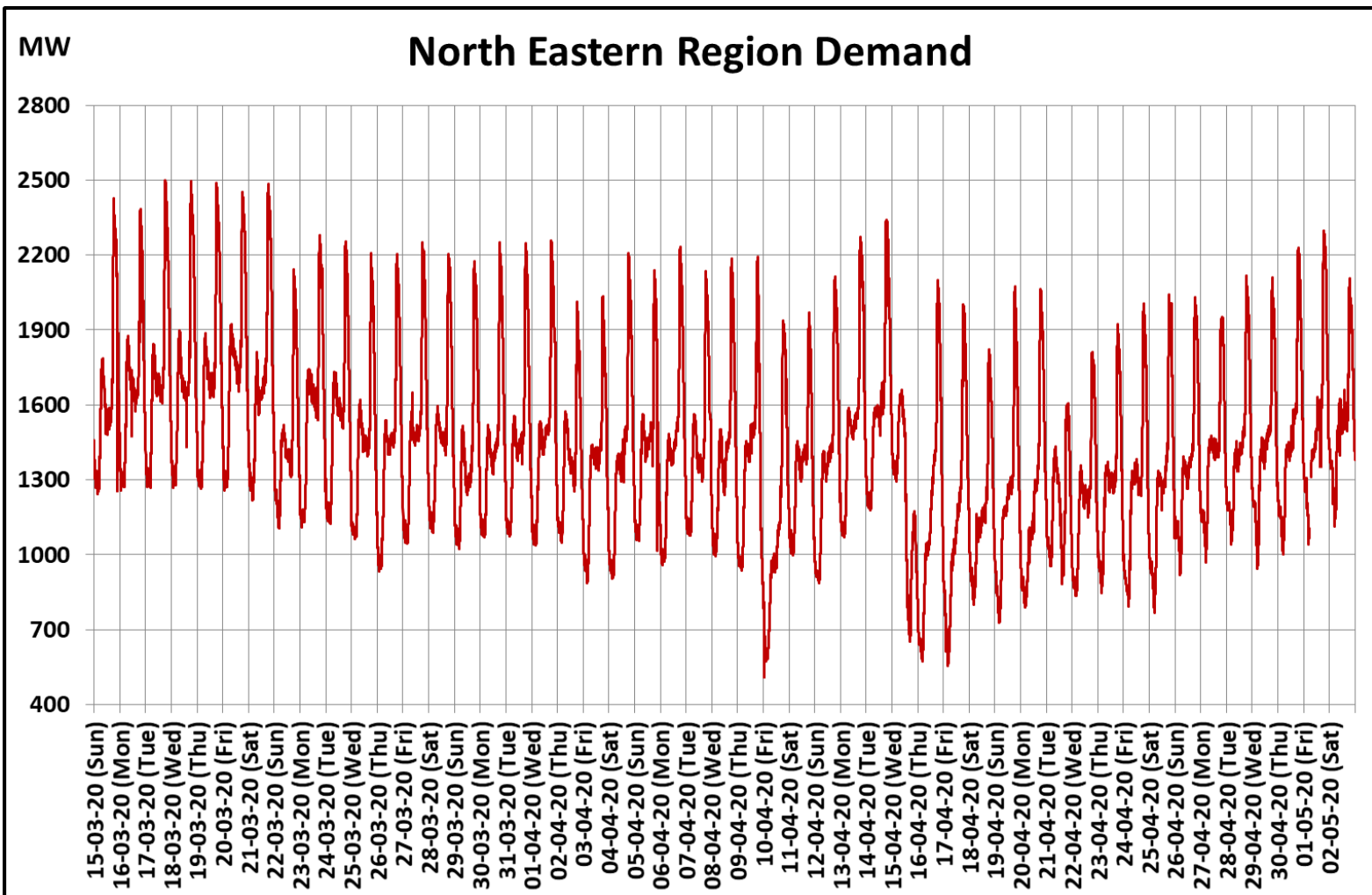
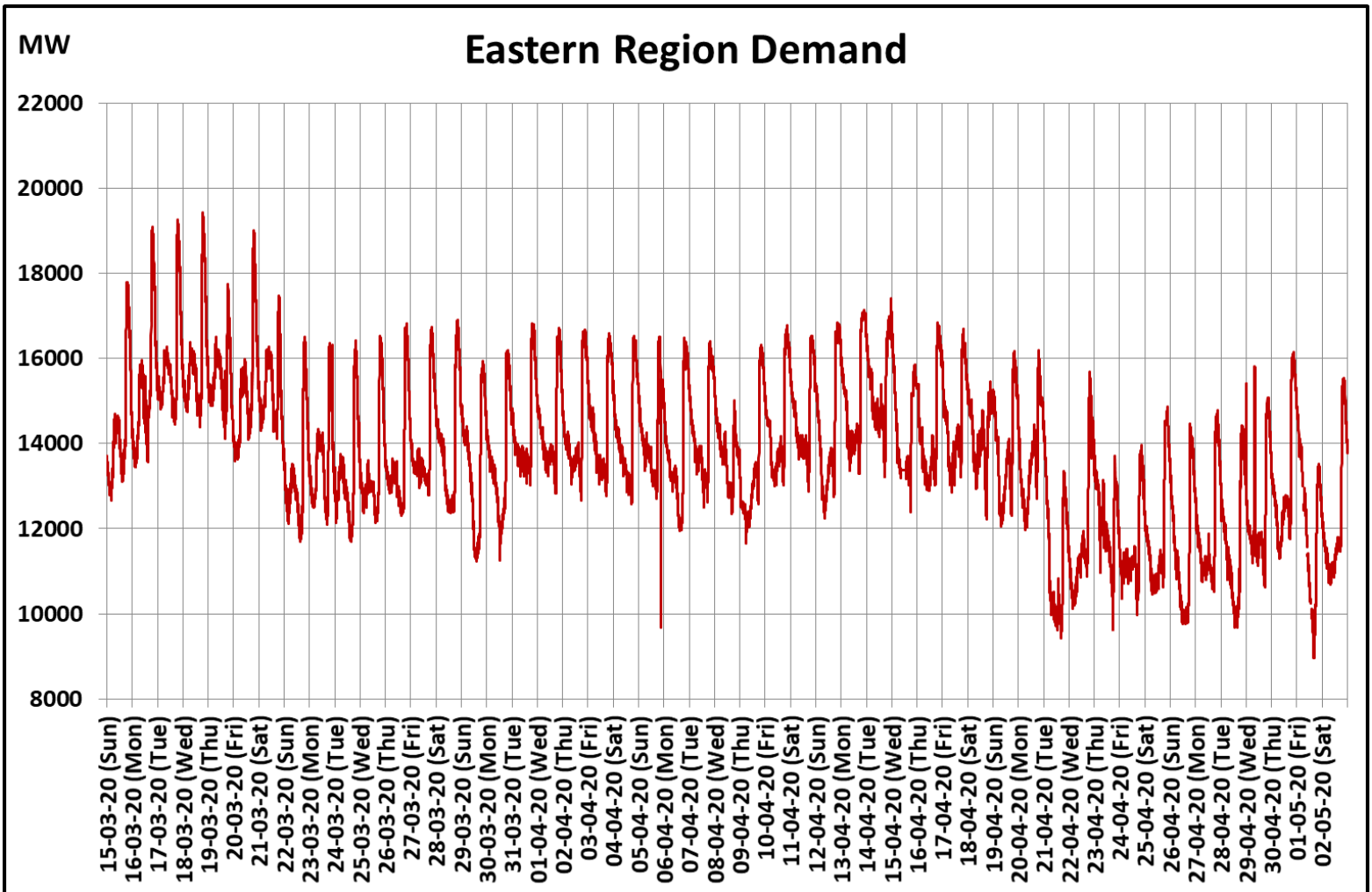

22 March 2020: *Janta Curfew*

25 March – 14 April 2020: *All-India containment measures vide MHA order no. 40-3/2020-DM-I(A)*

5 April 2020: *Lighting switch off event at 21:00 hrs for 9 minutes*

14 April – 3 May 2020: *Extension of all-India containment measures*