

## All-India and Region-wise Weekly Demand Patterns during Management of COVID -19

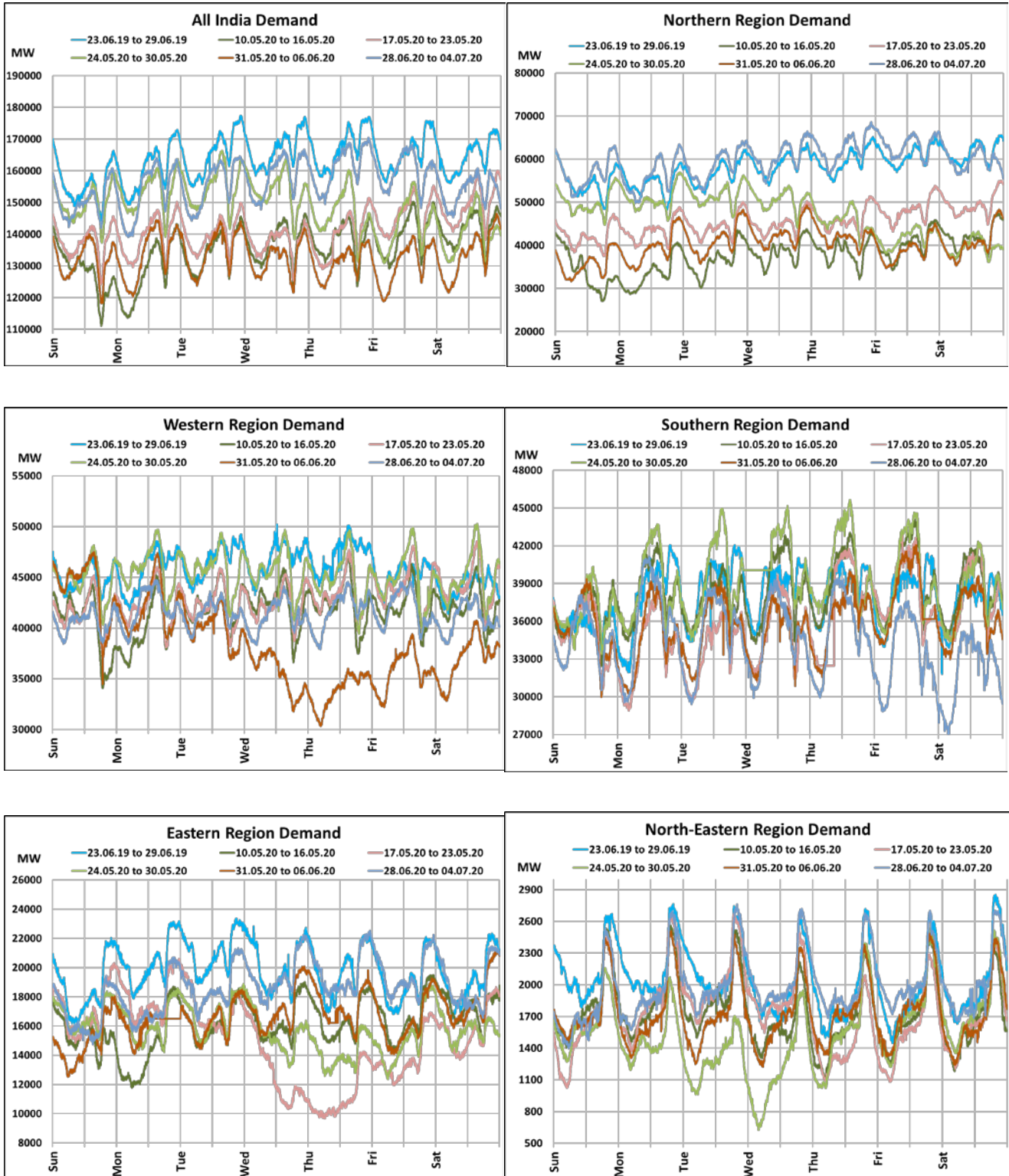

Date	Energy Consumption (GWh)					
	Northern Region	Western Region	Southern Region	Eastern Region	North-Eastern Region	All India
28-Jun-20	1376	994	826	397	44	3636
29-Jun-20	1351	1017	857	416	47	3689
30-Jun-20	1407	995	844	444	50	3741
01-Jul-20	1460	1004	855	467	50	3835
02-Jul-20	1512	1021	847	471	48	3900
03-Jul-20	1520	1029	825	466	50	3889
<b>04-Jul-20</b>	<b>1436</b>	<b>1003</b>	<b>796</b>	<b>450</b>	<b>51</b>	<b>3735</b>

22 March 2020: Janta Curfew

25 March – 14 April 2020: All-India containment measures vide MHA order no. 40-3/2020-DM-I(A)

5 April 2020: Lighting switch off event at 21:00 hrs for 9 minutes

14 April – 31 May 2020: Extension of all-India containment measures  
[posoco.in/covid-19](http://posoco.in/covid-19)

## All-India Maximum Demand and Energy Met during Management of COVID -19 in comparison to 2019

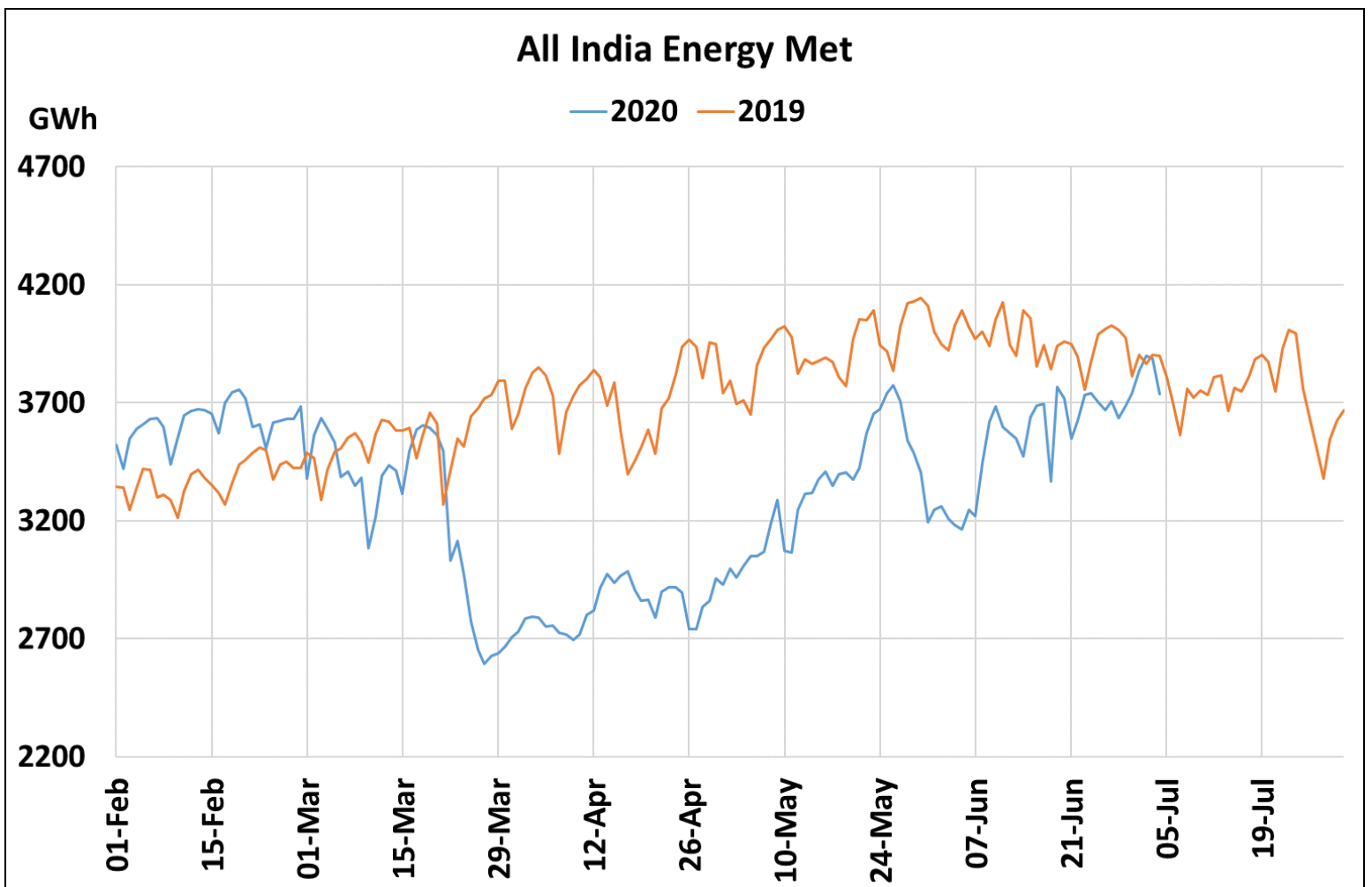
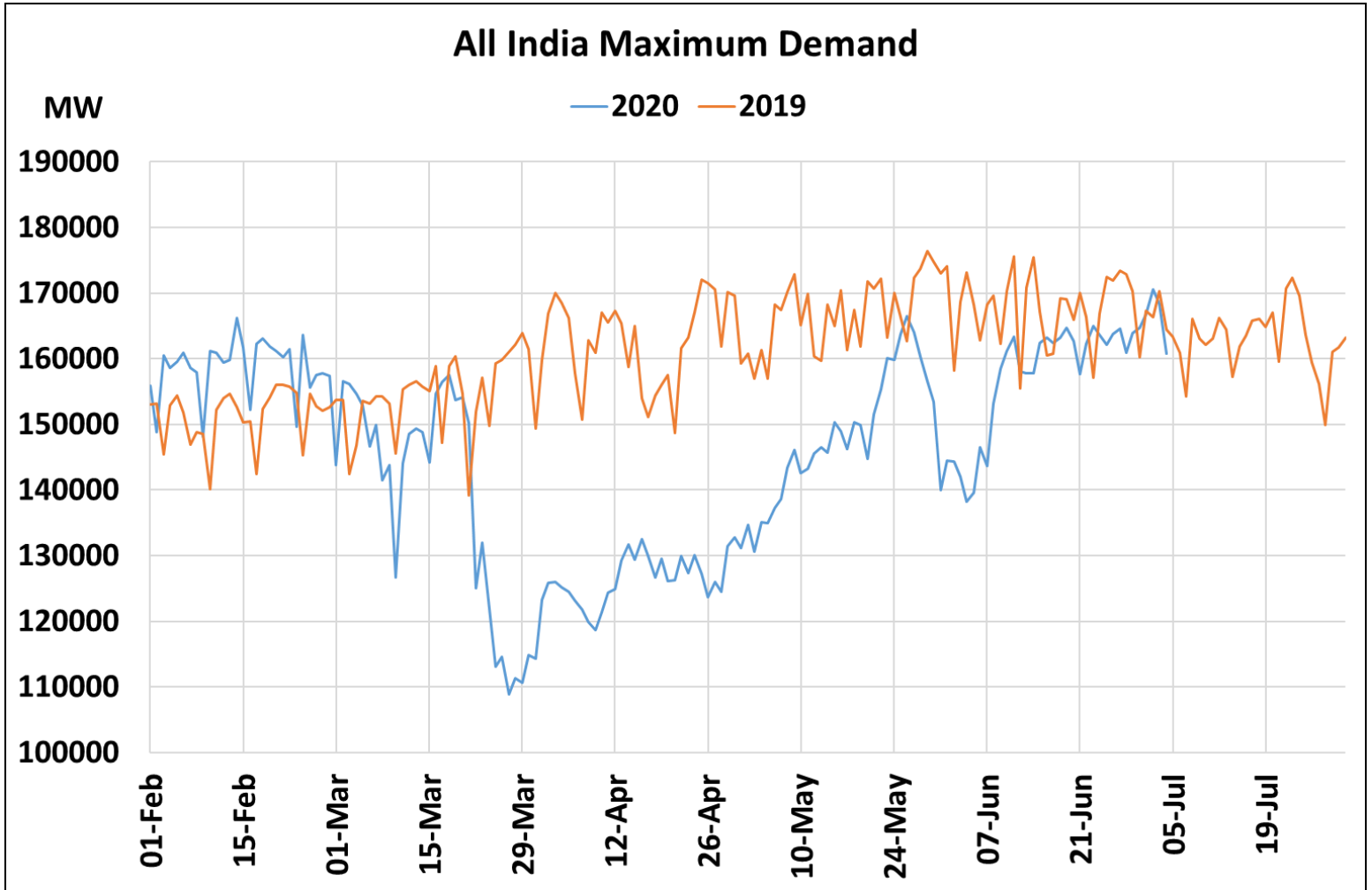

22 March 2020: Janta Curfew

25 March – 14 April 2020: All-India containment measures vide MHA order no. 40-3/2020-DM-I(A)

5 April 2020: Lighting switch off event at 21:00 hrs for 9 minutes

14 April – 31 May 2020: Extension of all-India containment measures

[posoco.in/covid-19](http://posoco.in/covid-19)