

All-India and Region-wise Weekly Demand Patterns during Management of COVID -19

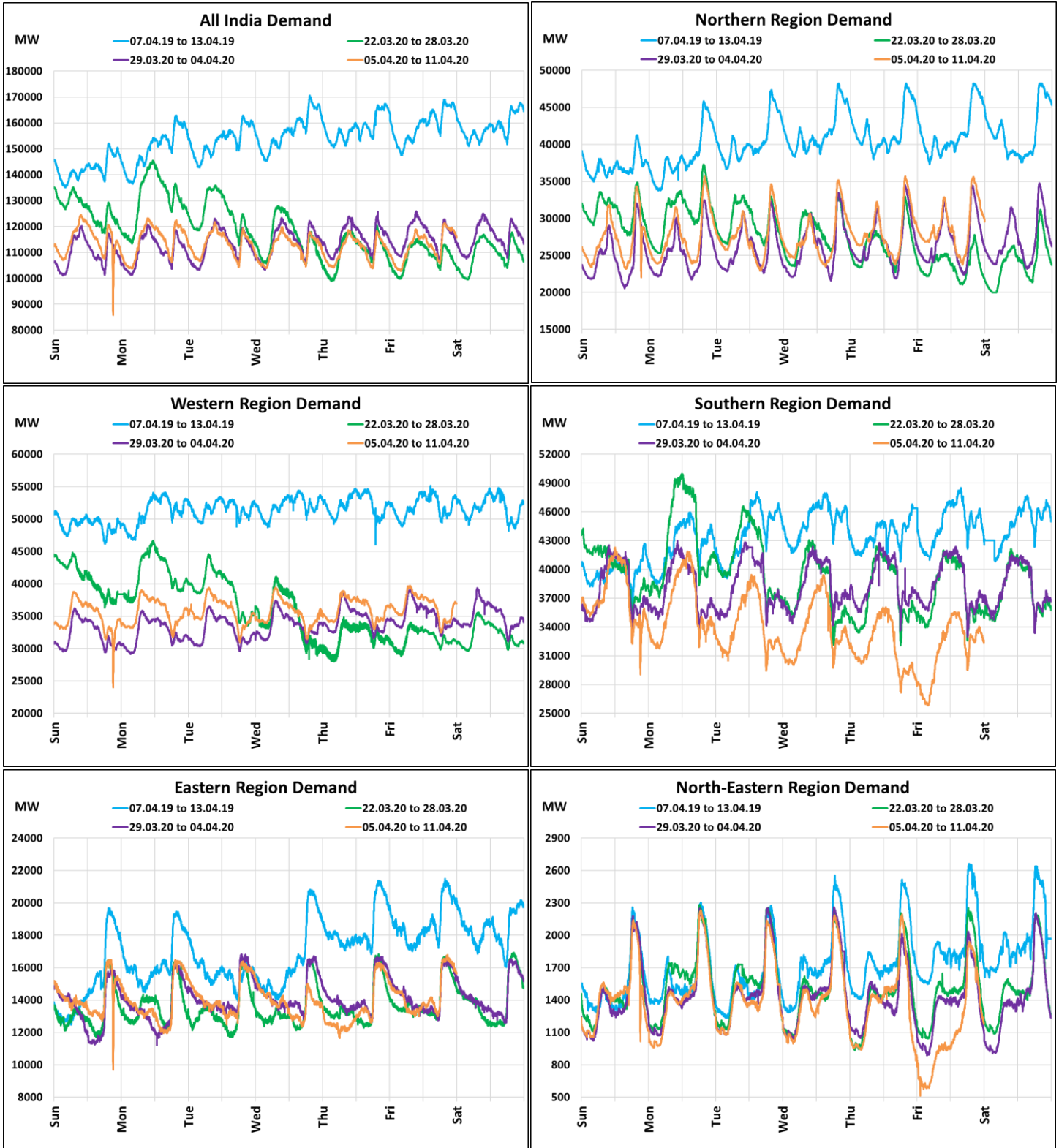

Date	Energy Consumption (GWh)					
	Northern Region	Western Region	Southern Region	Eastern Region	North-Eastern Region	All India
04-Apr-20	651	858	908	340	34	2791
05-Apr-20	649	854	880	337	33	2752
06-Apr-20	662	869	860	331	35	2757
07-Apr-20	665	879	809	339	35	2727
08-Apr-20	665	872	815	329	36	2716
09-Apr-20	674	888	778	321	33	2695
10-Apr-20	694	890	765	343	27	2718

22 March 2020: Janta Curfew

25 March – 14 April 2020: All-India containment measures vide MHA order no. 40-3/2020-DM-I(A)

All-India and Region-wise Continuous Demand Patterns during Management of COVID-19

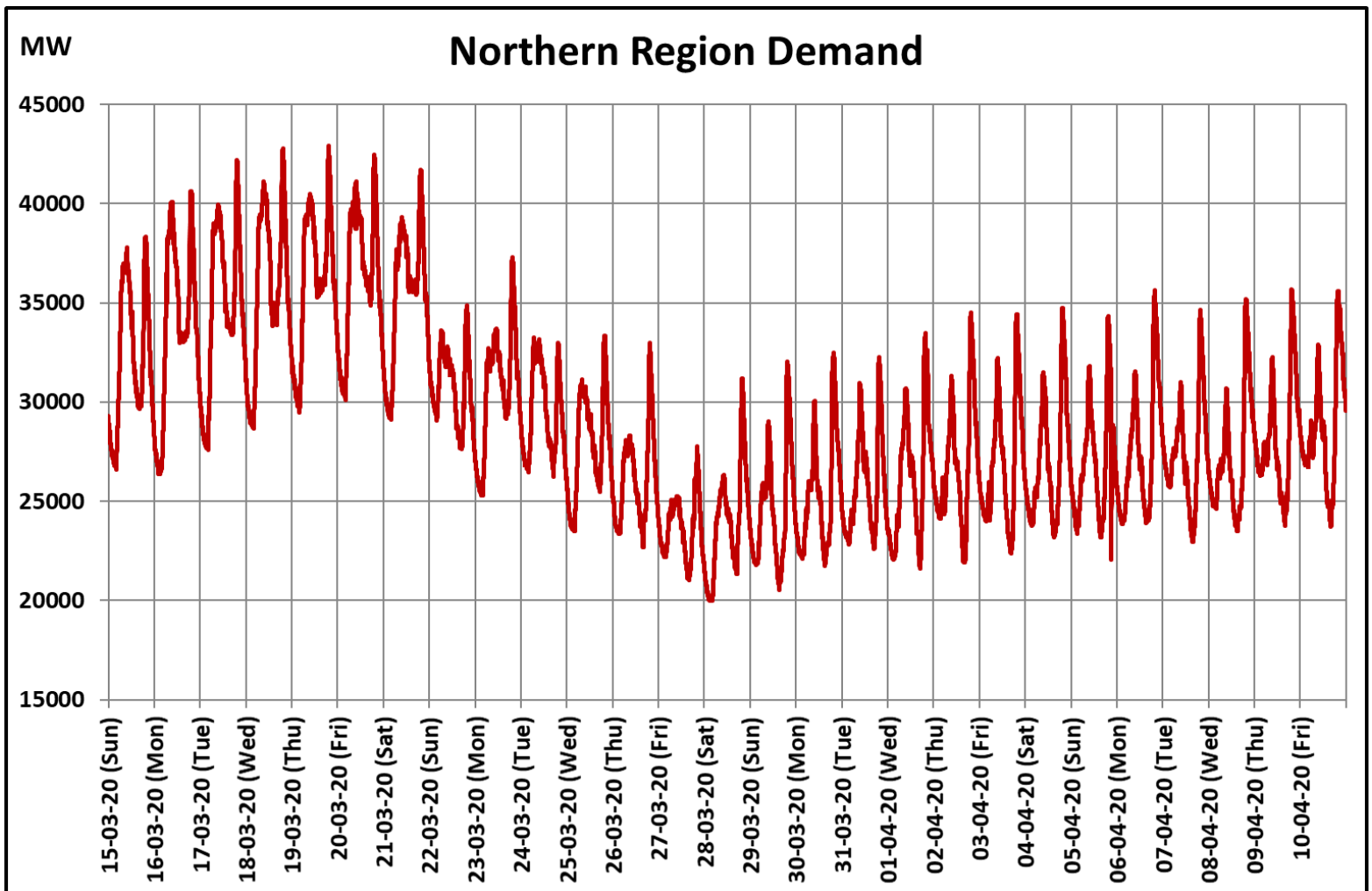
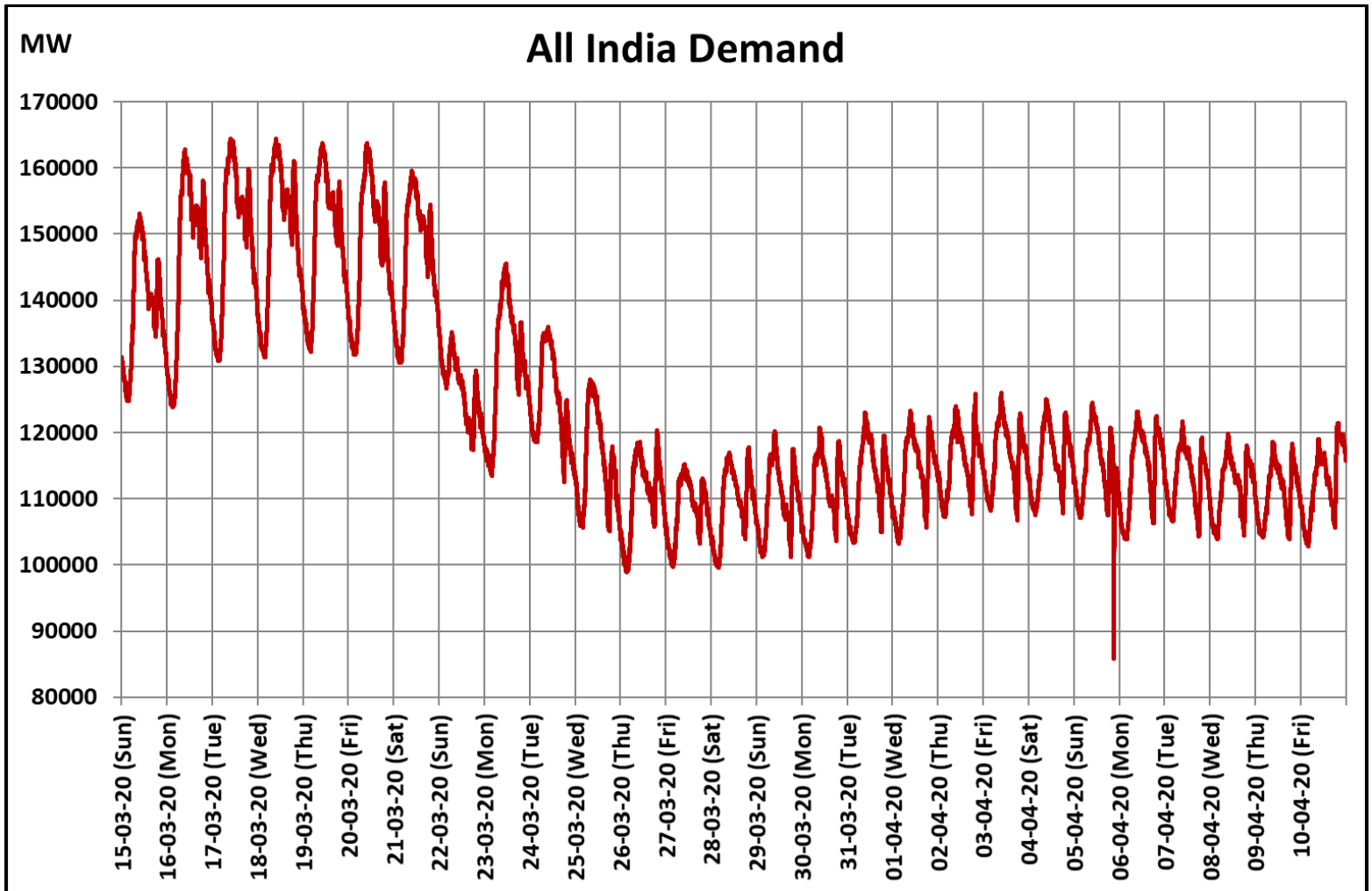

22 March 2020: Janta Curfew

25 March – 14 April 2020: All-India containment measures vide MHA order no. 40-3/2020-DM-I(A)

posoco.in/covid-19

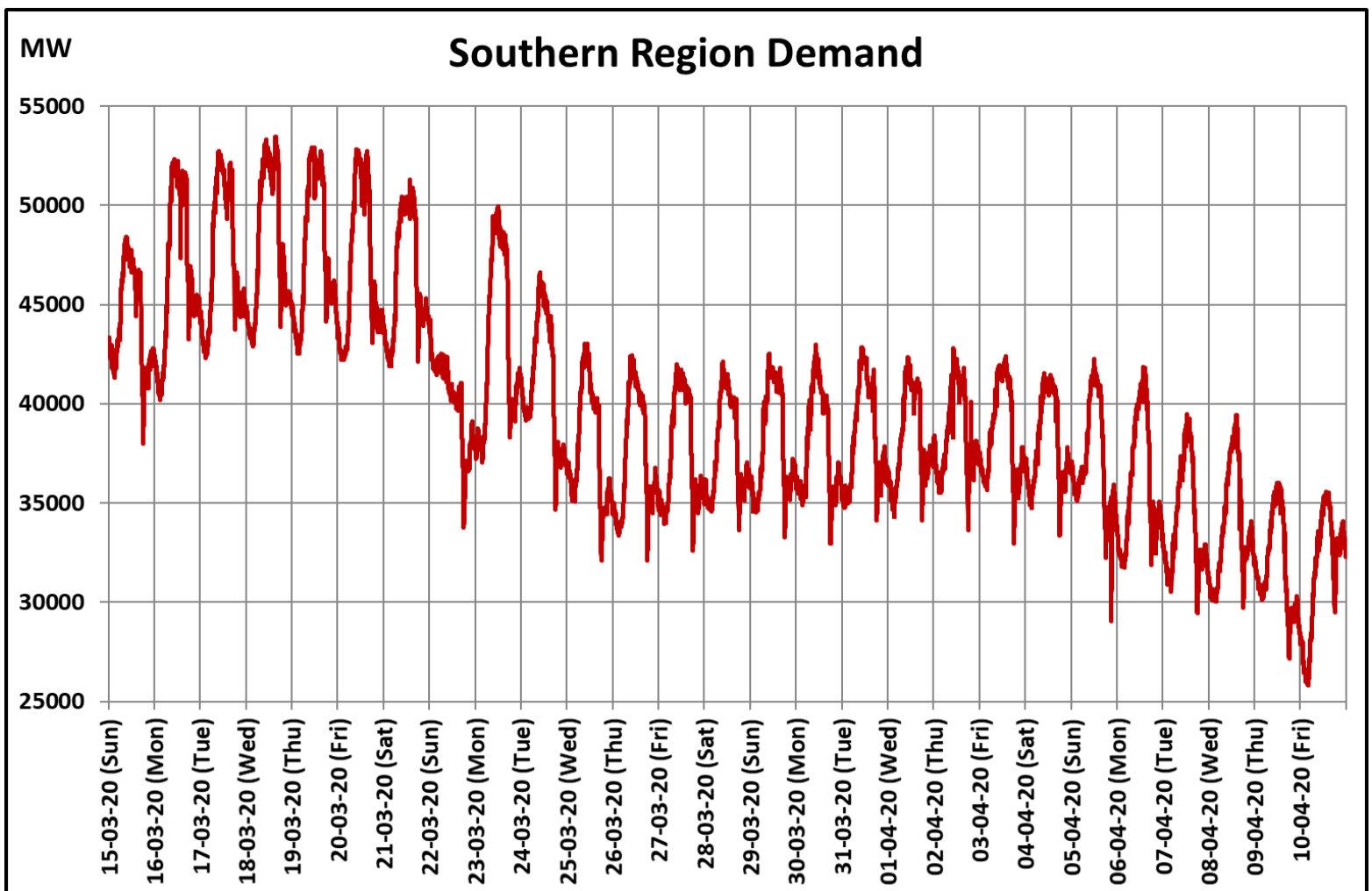
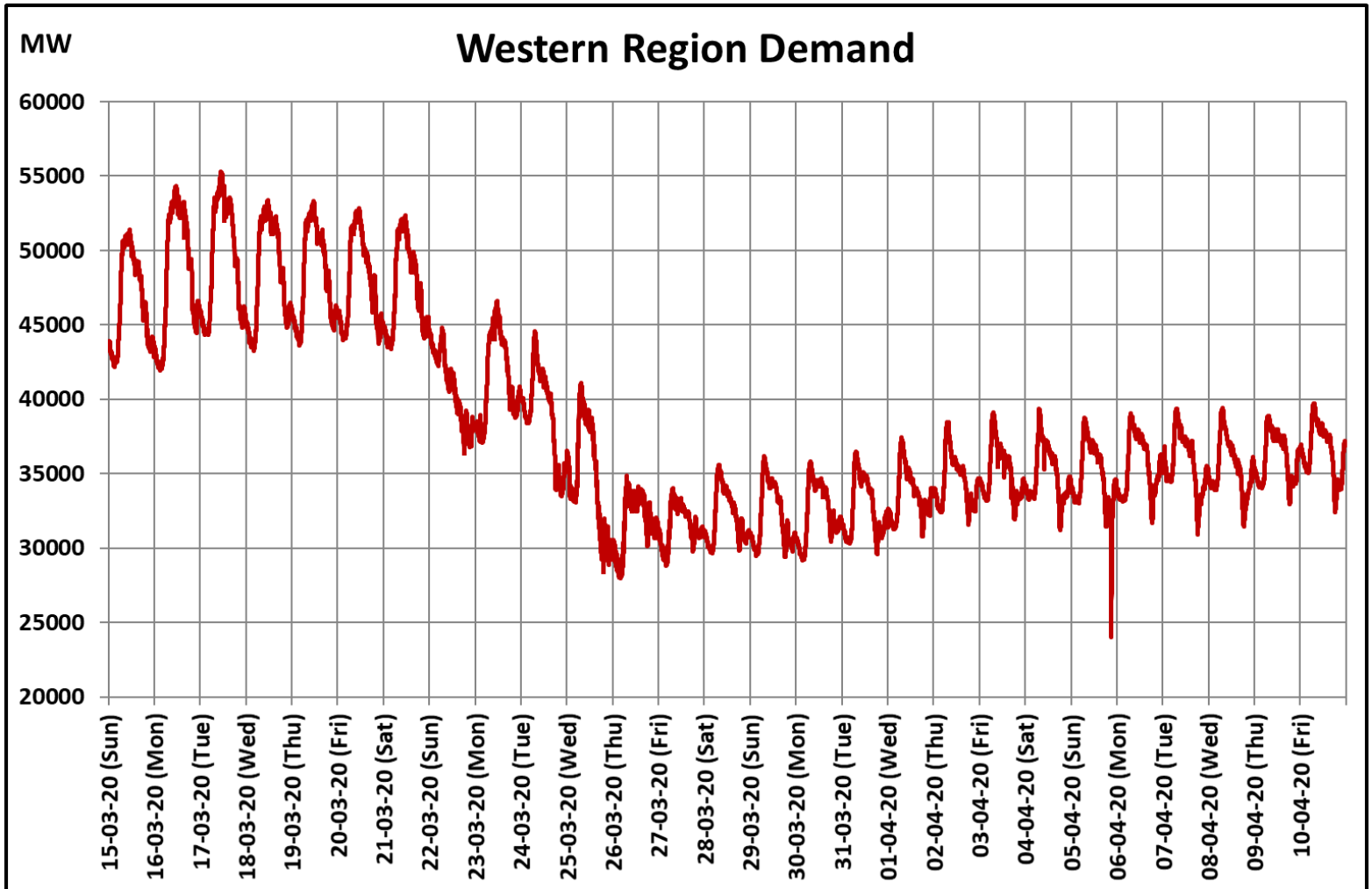

22 March 2020: Janta Curfew

25 March – 14 April 2020: All-India containment measures vide MHA order no. 40-3/2020-DM-I(A)

posoco.in/covid-19

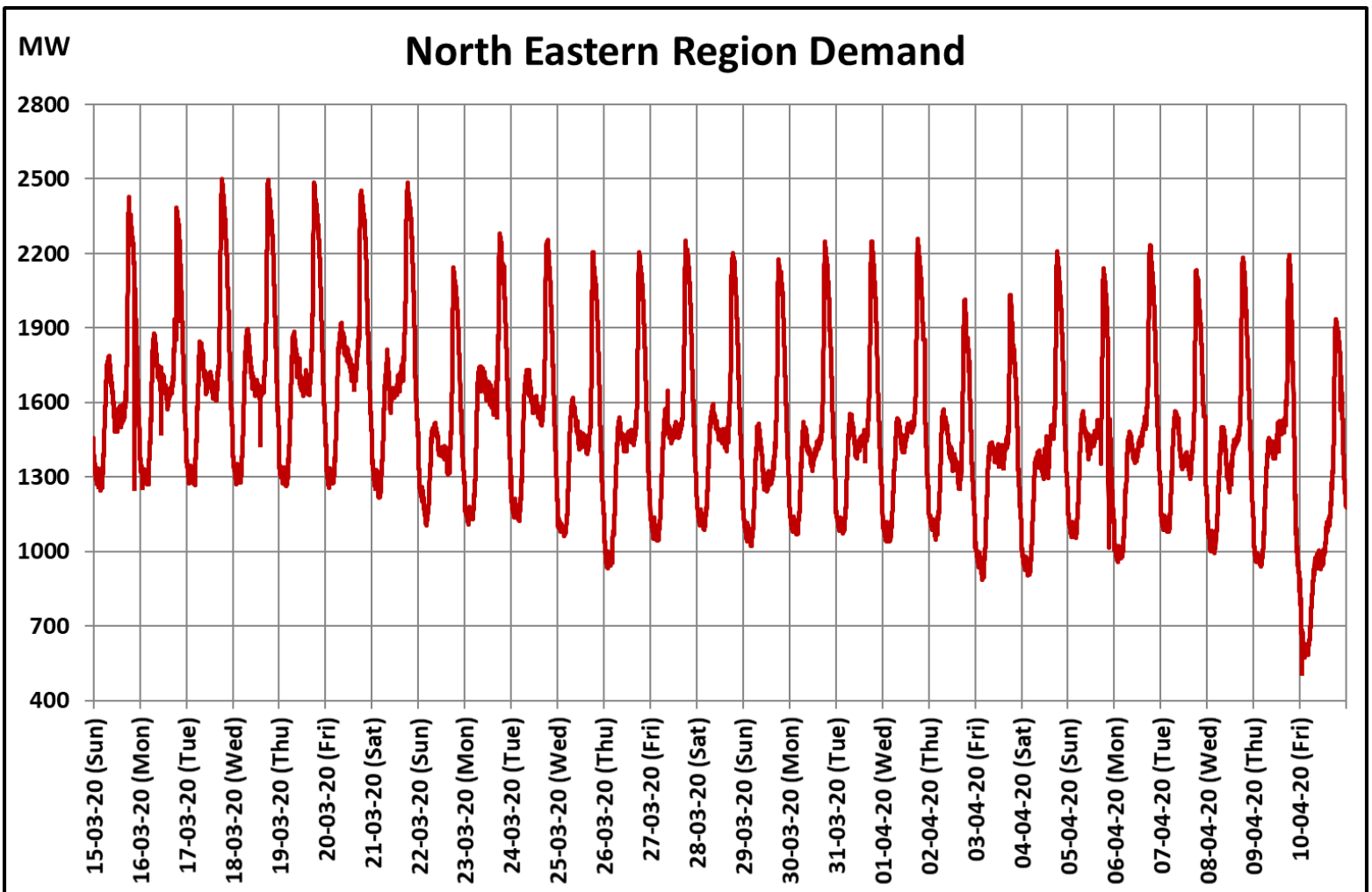
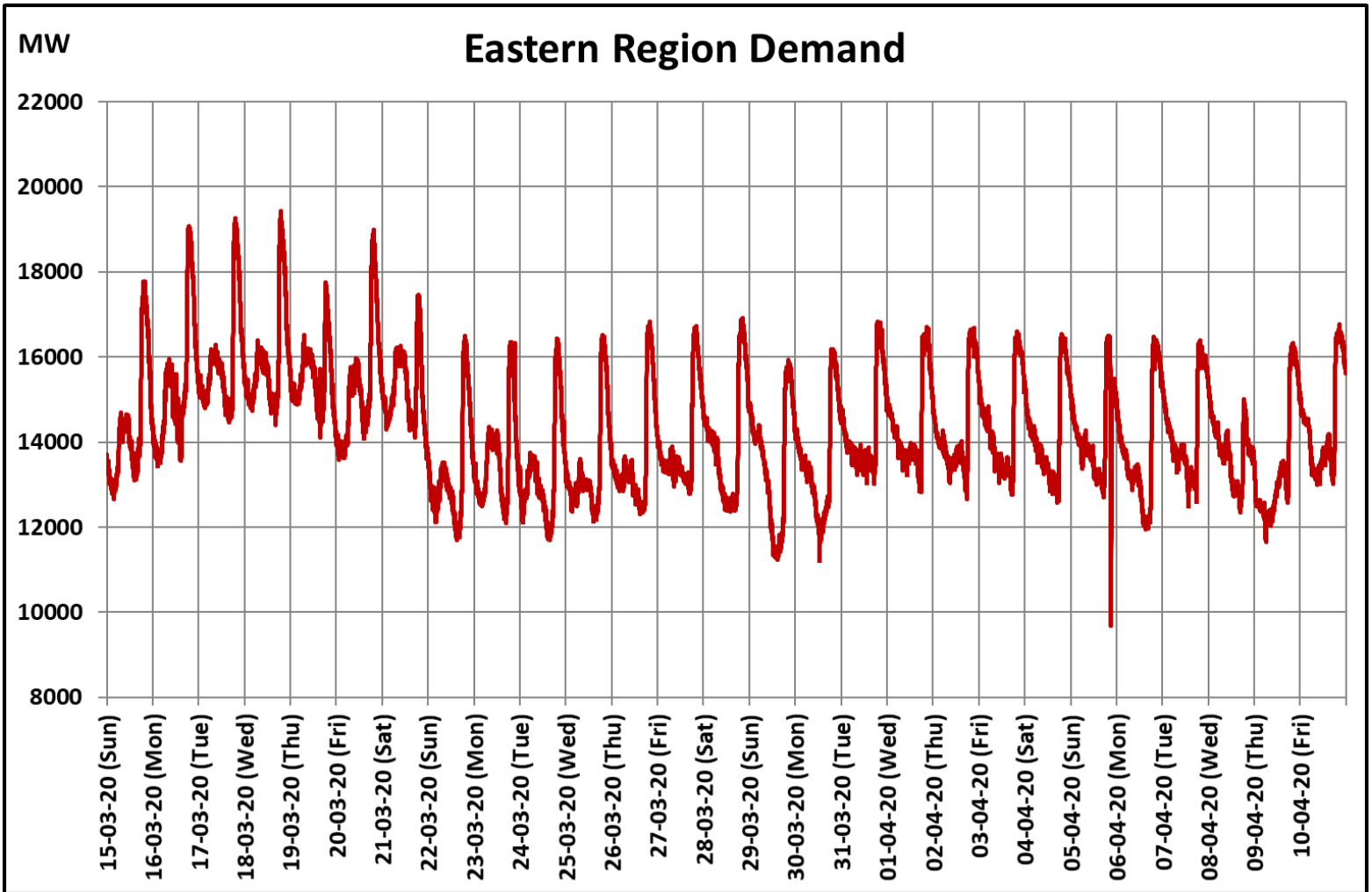

22 March 2020: Janta Curfew

25 March – 14 April 2020: All-India containment measures vide MHA order no. 40-3/2020-DM-I(A)

posoco.in/covid-19