

## All-India and Region-wise Weekly Demand Patterns during Management of COVID -19

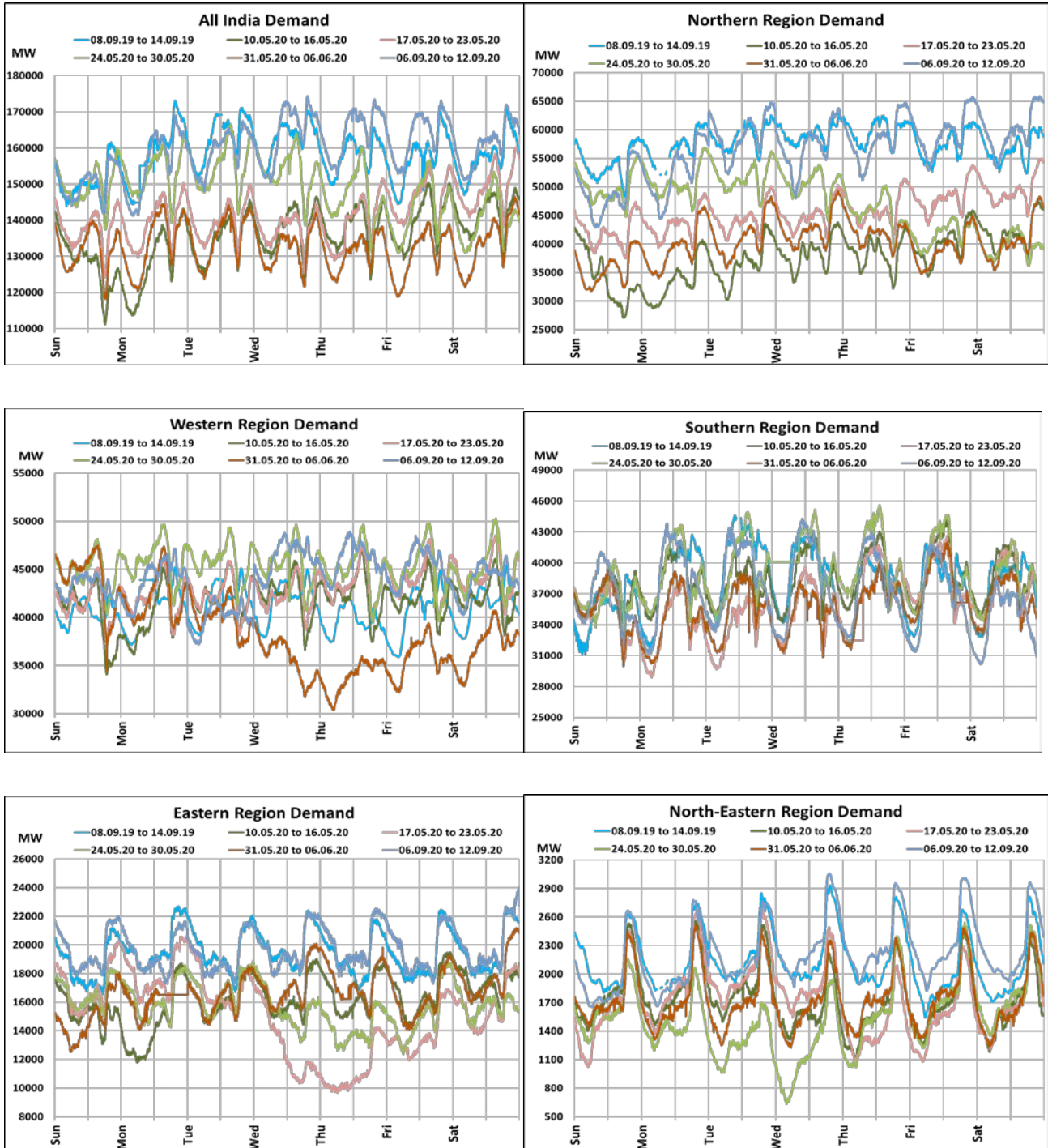

Date	Energy Consumption (GWh)					
	Northern Region	Western Region	Southern Region	Eastern Region	North-Eastern Region	All India
06-Sep-20	1317	1105	934	462	52	3870
07-Sep-20	1376	1128	928	471	55	3957
08-Sep-20	1400	1122	904	475	55	3956
09-Sep-20	1422	1102	888	471	56	3938
10-Sep-20	1439	1076	850	476	56	3896
11-Sep-20	1418	1044	739	472	53	3725
<b>12-Sep-20</b>	<b>1465</b>	<b>1070</b>	<b>754</b>	<b>485</b>	<b>49</b>	<b>3824</b>

22 March 2020: Janta Curfew

25 March – 14 April 2020: All-India containment measures vide MHA order no. 40-3/2020-DM-I(A)

5 April 2020: Lighting switch off event at 21:00 hrs for 9 minutes

14 April – 31 May 2020: Extension of all-India containment measures

## All-India Maximum Demand and Energy Met during Management of COVID -19 in comparison to 2019

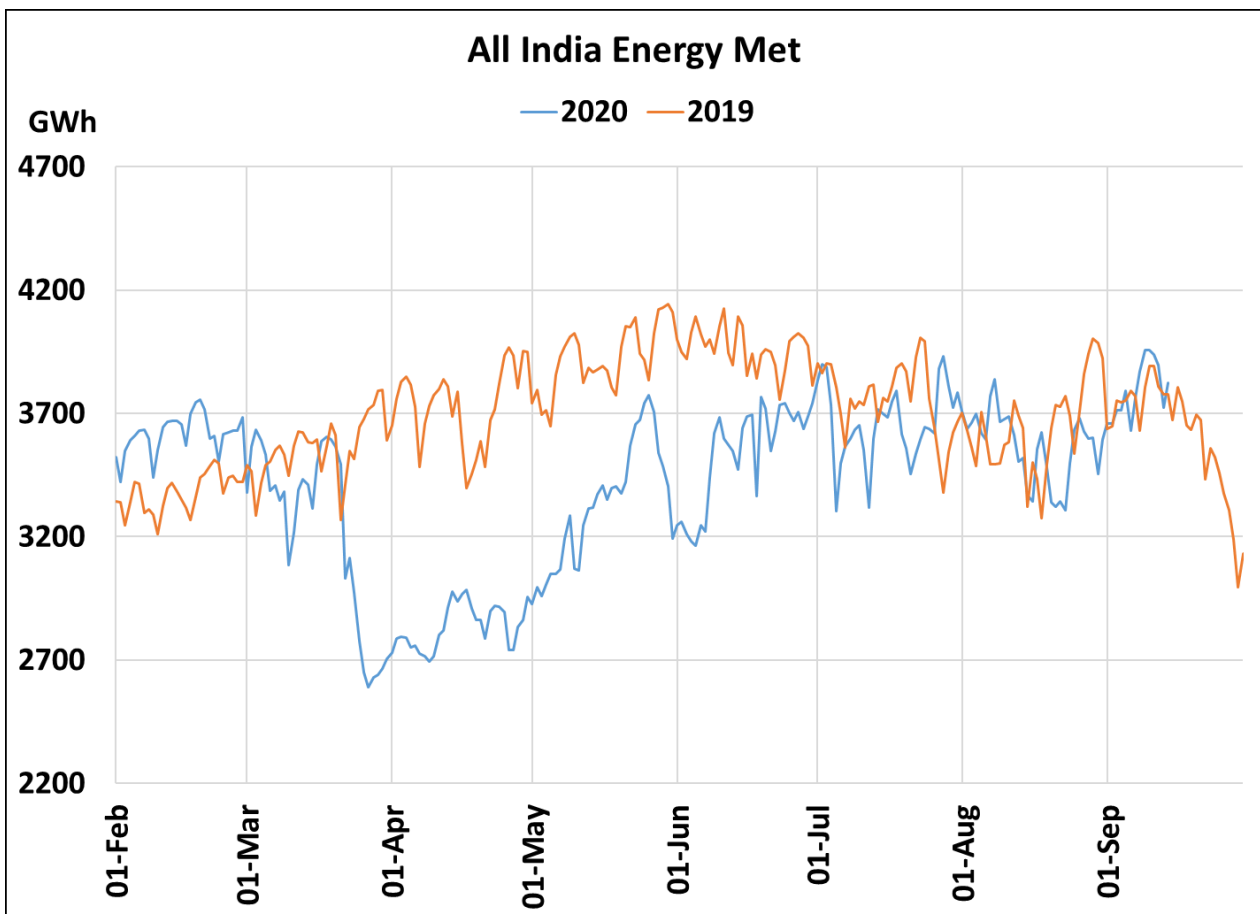
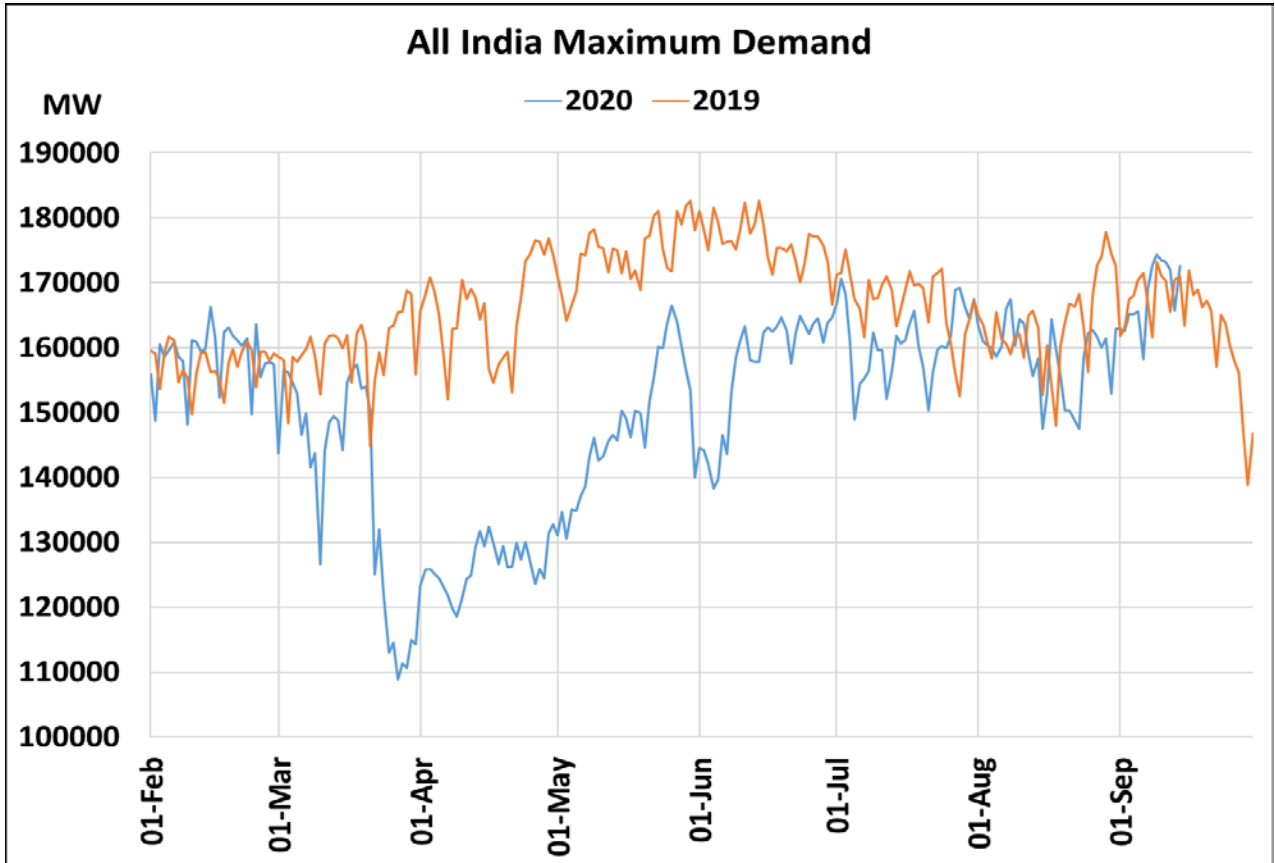

22 March 2020: Janta Curfew

25 March – 14 April 2020: All-India containment measures vide MHA order no. 40-3/2020-DM-I(A)

5 April 2020: Lighting switch off event at 21:00 hrs for 9 minutes

14 April – 31 May 2020: Extension of all-India containment measures

[posoco.in/covid-19](https://posoco.in/covid-19)