

All-India and Region-wise Weekly Demand Patterns during Management of COVID -19

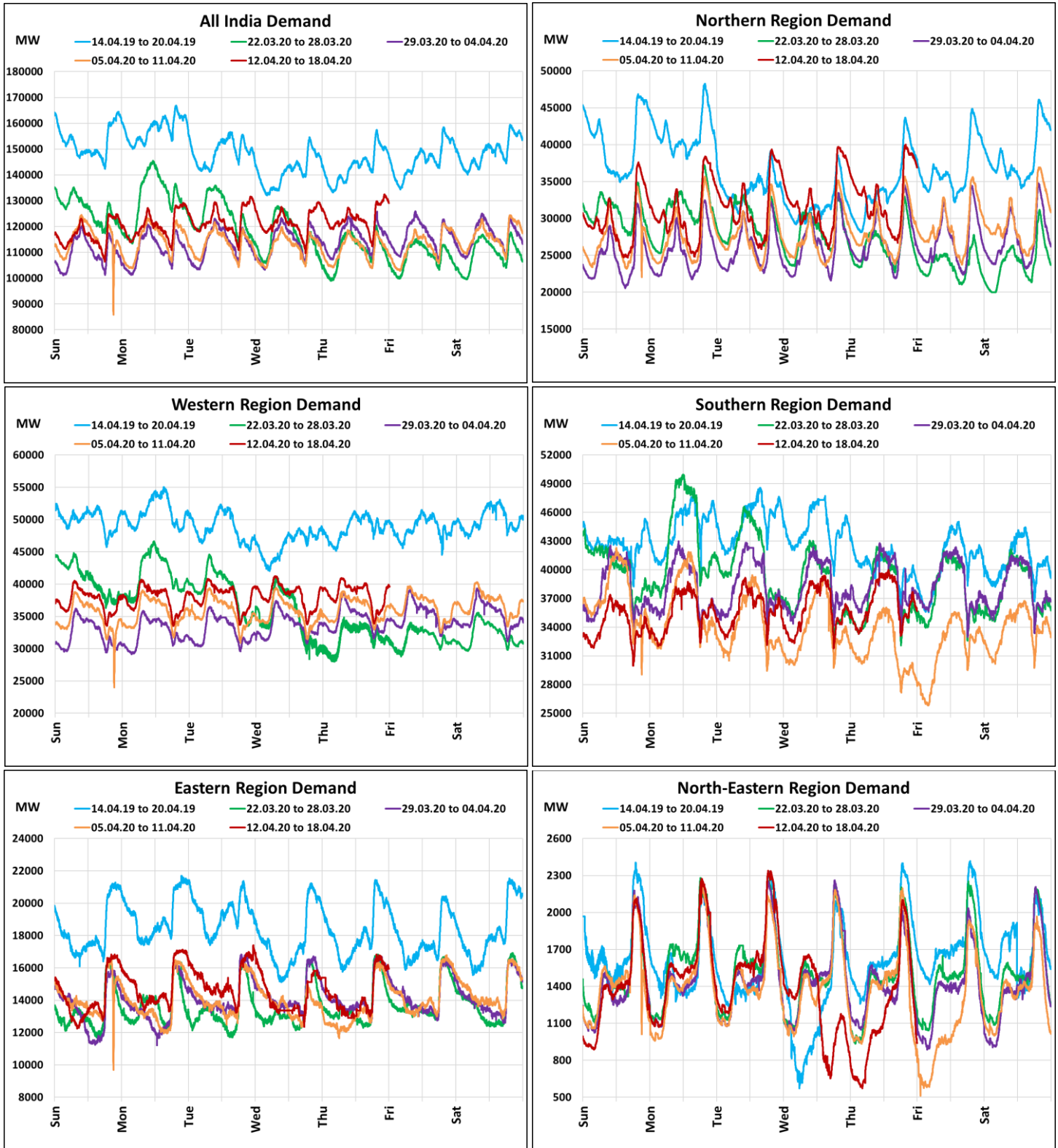

Date	Energy Consumption (GWh)					
	Northern Region	Western Region	Southern Region	Eastern Region	North-Eastern Region	All India
10-Apr-20	694	890	765	343	27	2718
11-Apr-20	710	899	809	351	32	2801
12-Apr-20	716	909	822	338	34	2819
13-Apr-20	744	924	844	364	37	2913
14-Apr-20	776	928	856	379	38	2977
15-Apr-20	777	929	863	340	29	2939
16-Apr-20	786	942	870	342	29	2968

22 March 2020: Janta Curfew

25 March – 14 April 2020: All-India containment measures vide MHA order no. 40-3/2020-DM-I(A)

All-India and Region-wise Continuous Demand Patterns during Management of COVID -19

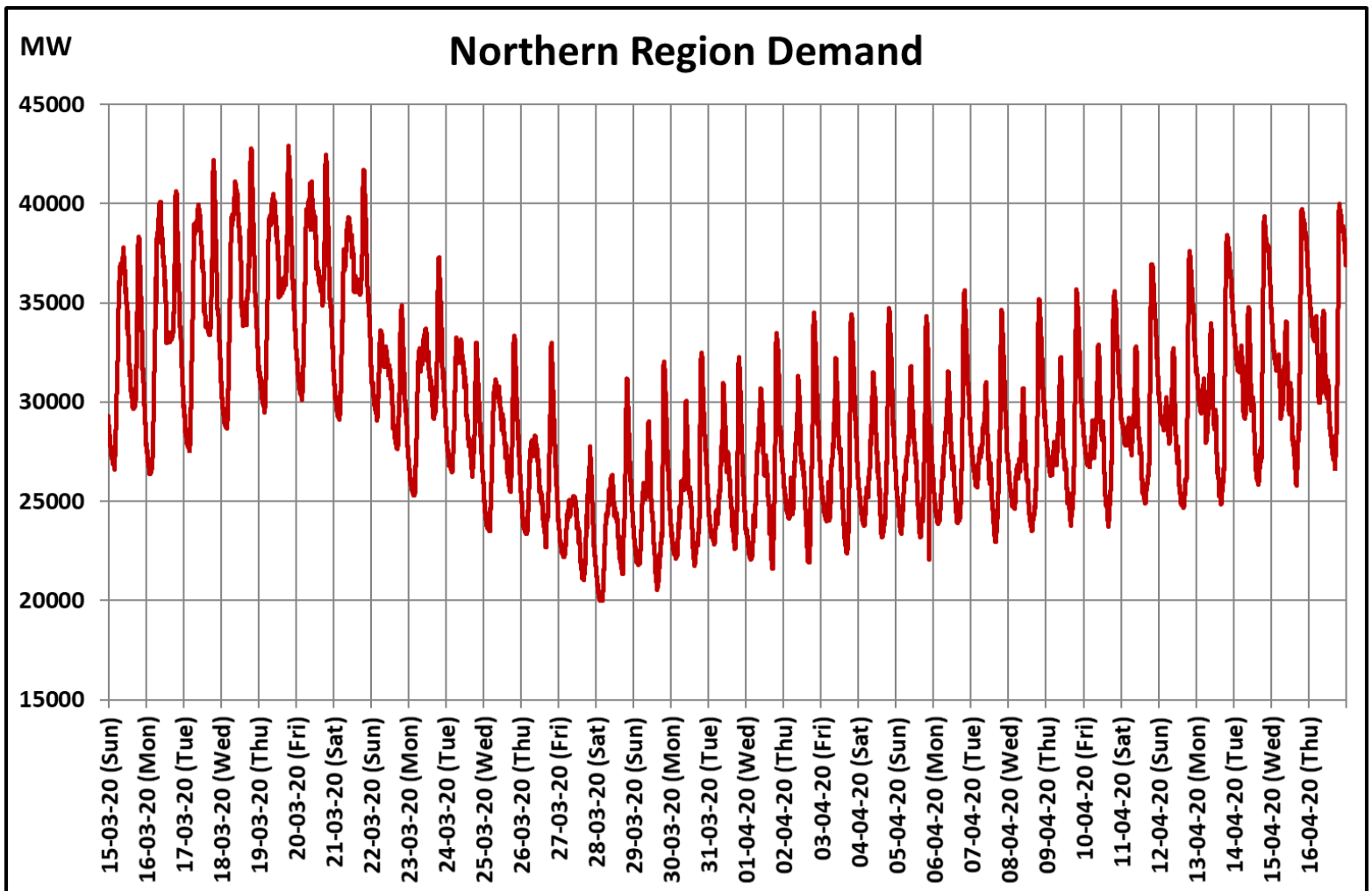
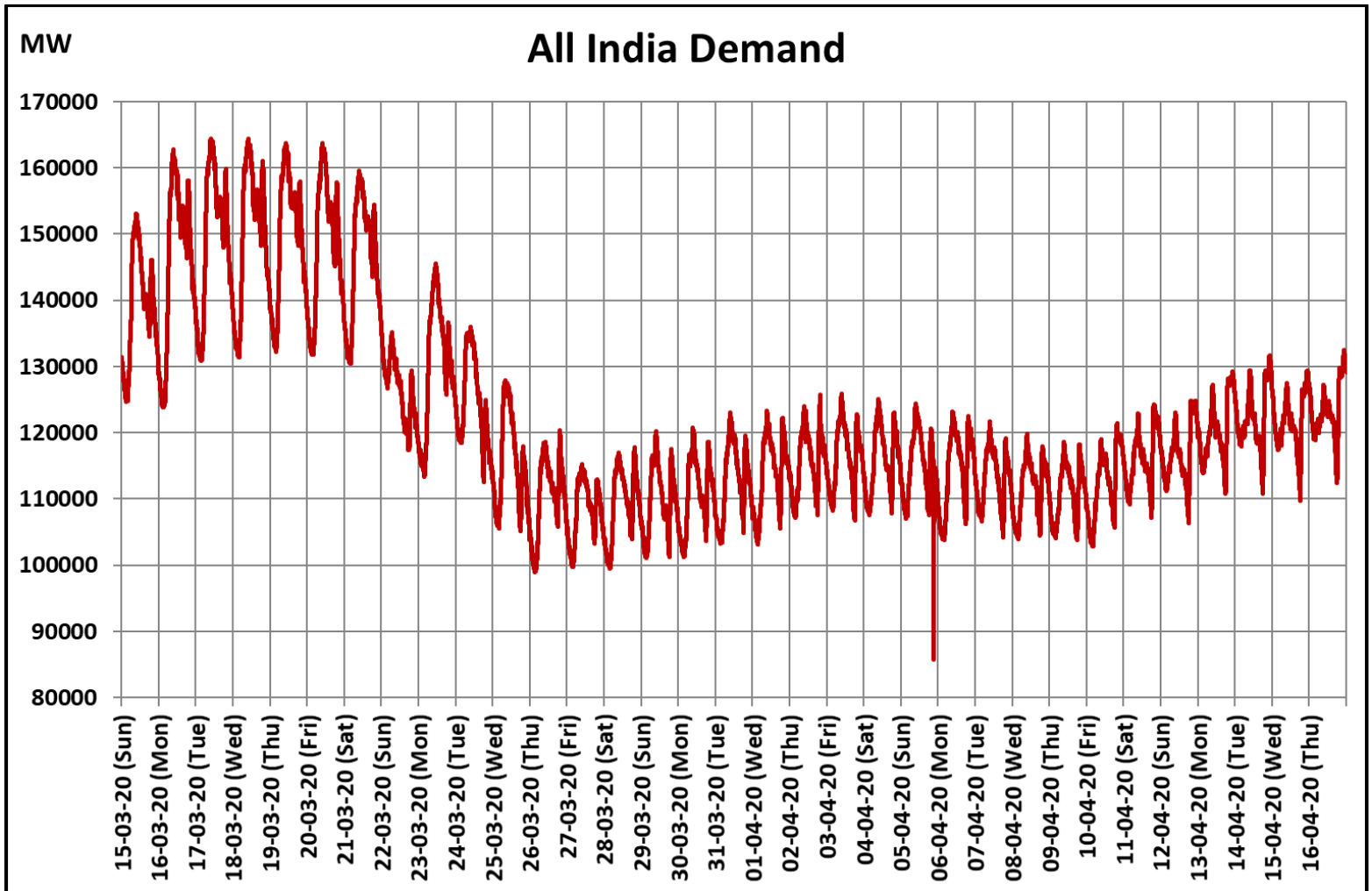

22 March 2020: Janta Curfew

25 March – 14 April 2020: All-India containment measures vide MHA order no. 40-3/2020-DM-I(A)

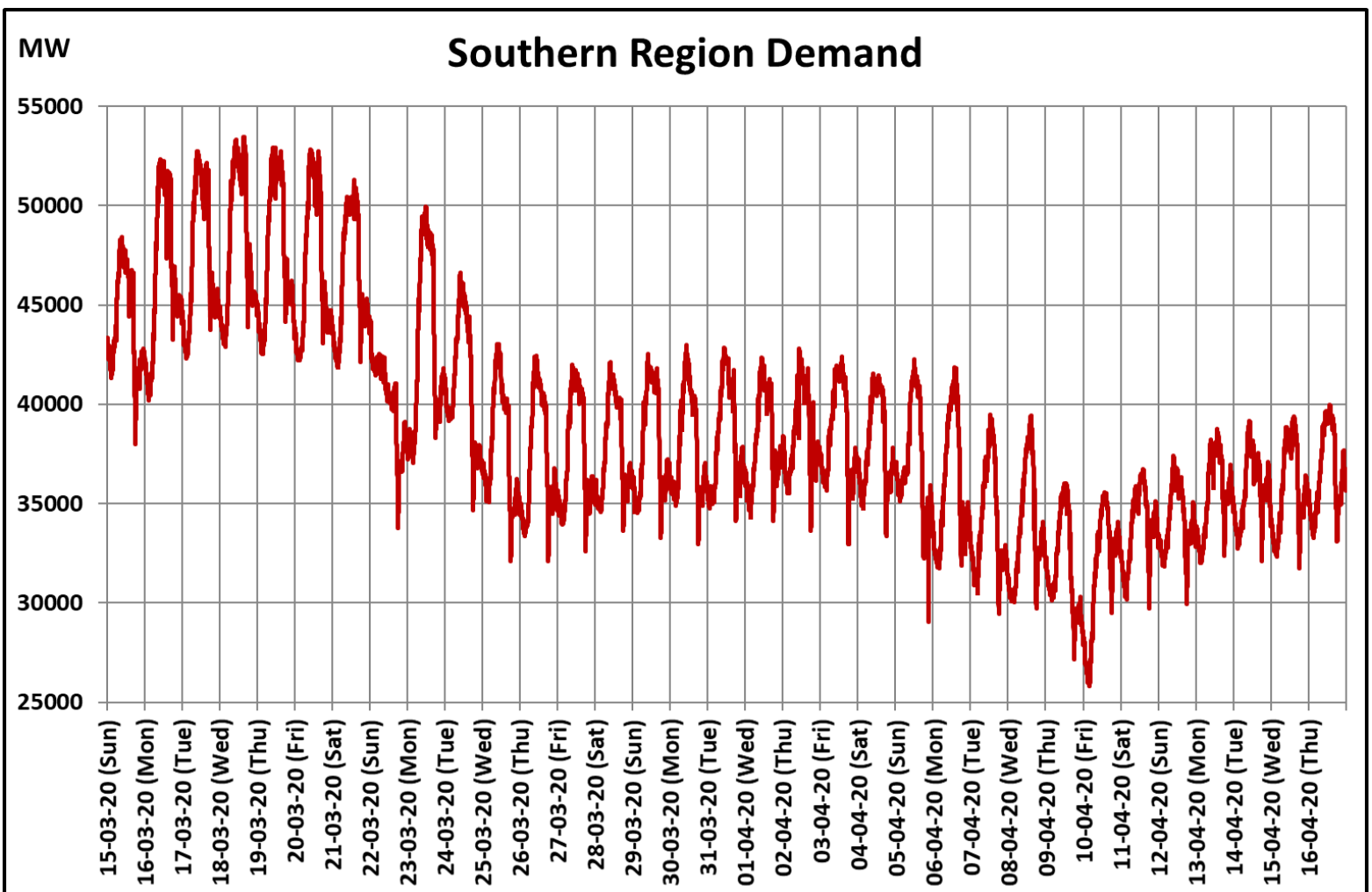
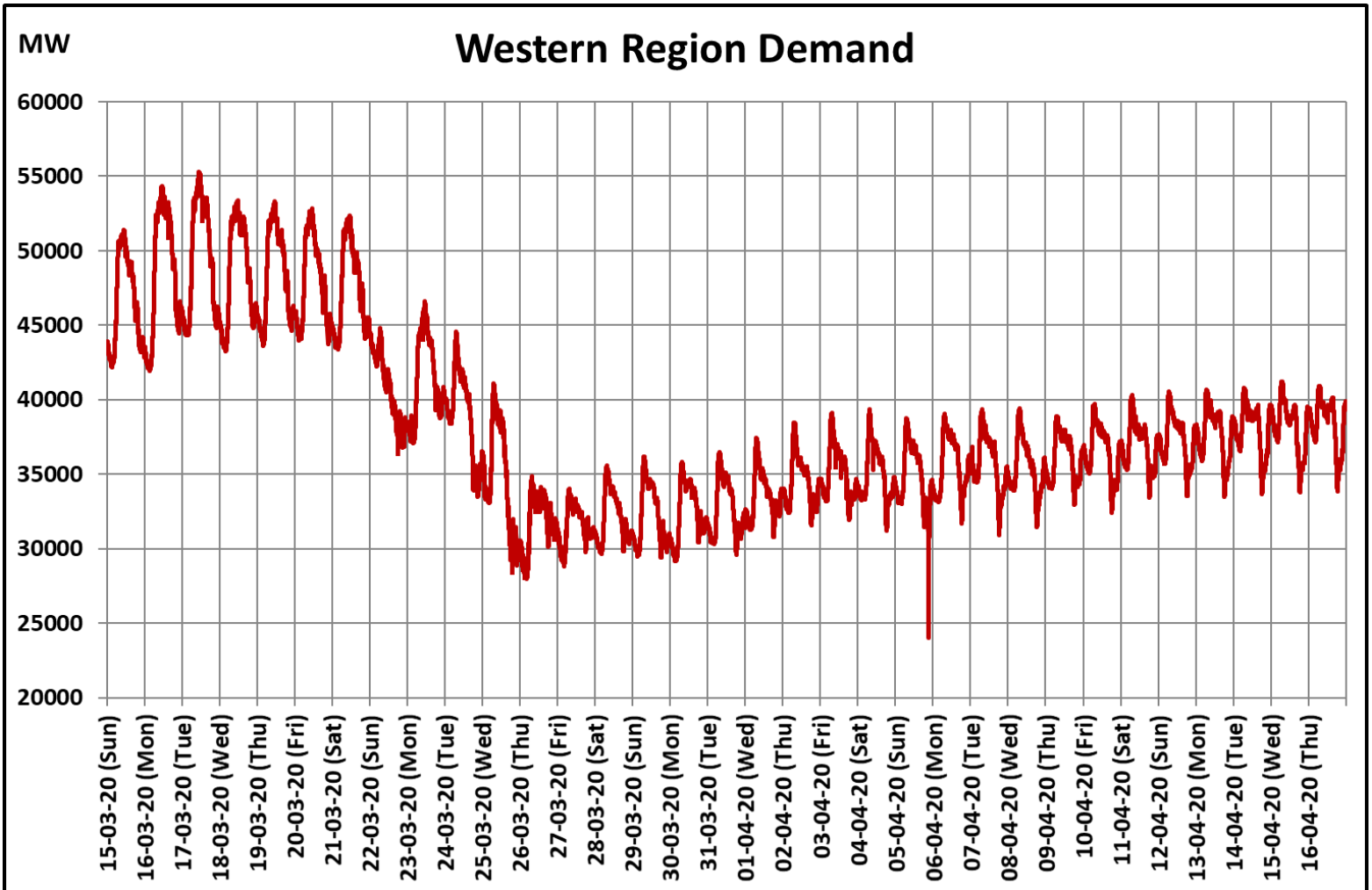

22 March 2020: Janta Curfew

25 March – 14 April 2020: All-India containment measures vide MHA order no. 40-3/2020-DM-I(A)

posoco.in/covid-19

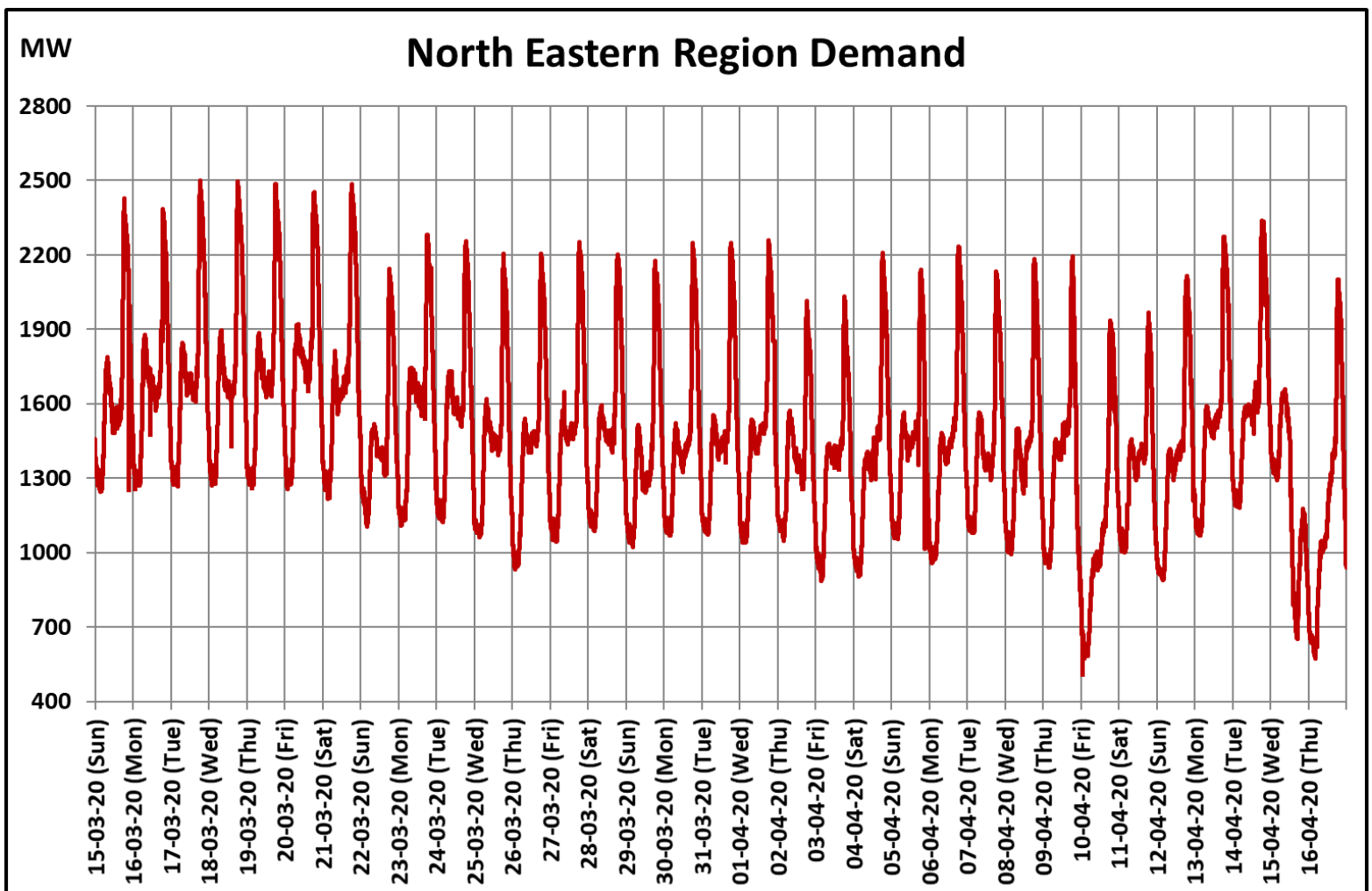
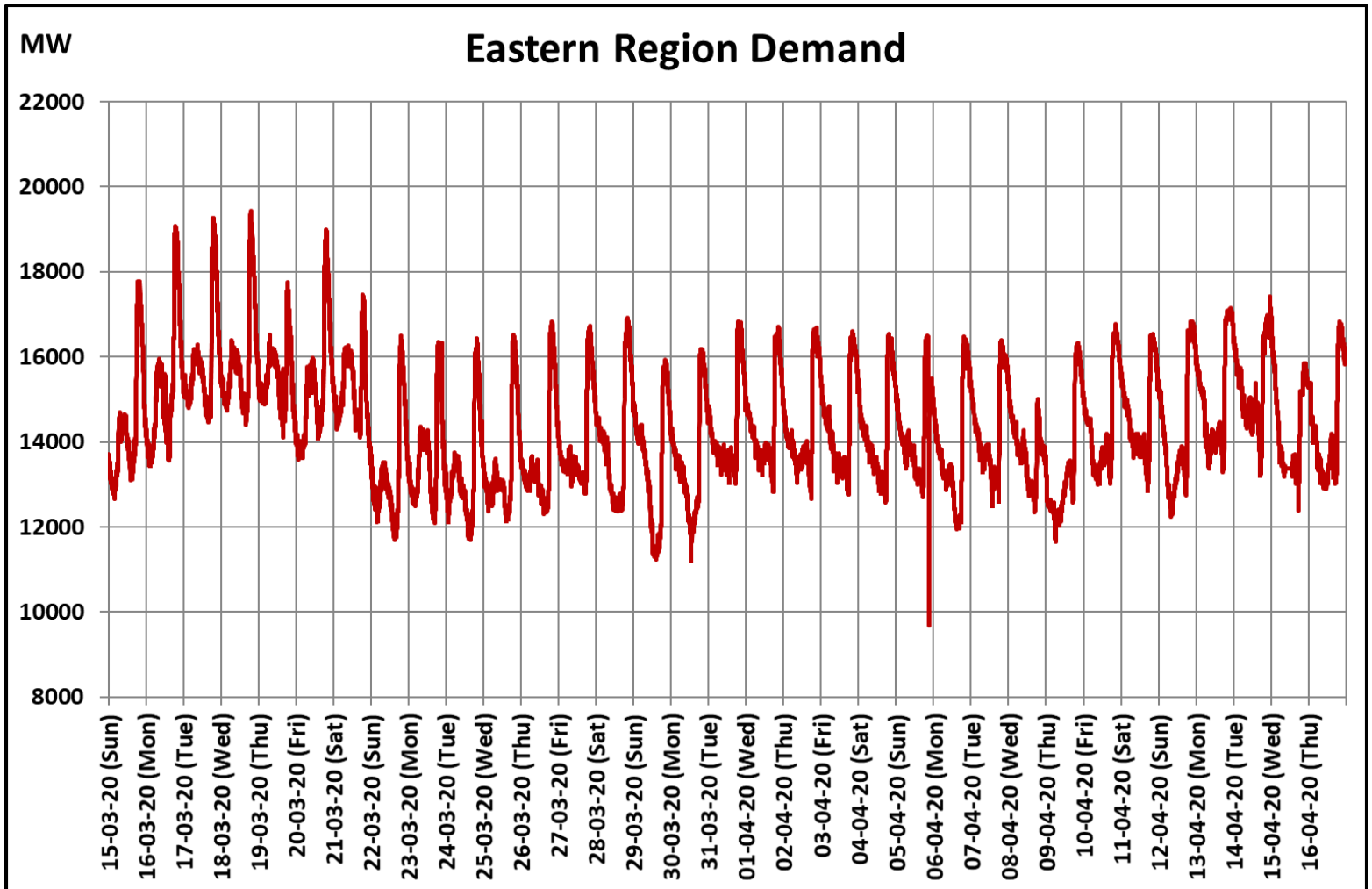

22 March 2020: Janta Curfew

25 March – 14 April 2020: All-India containment measures vide MHA order no. 40-3/2020-DM-I(A)

posoco.in/covid-19