

## All-India and Region-wise Weekly Demand Patterns during Management of COVID -19

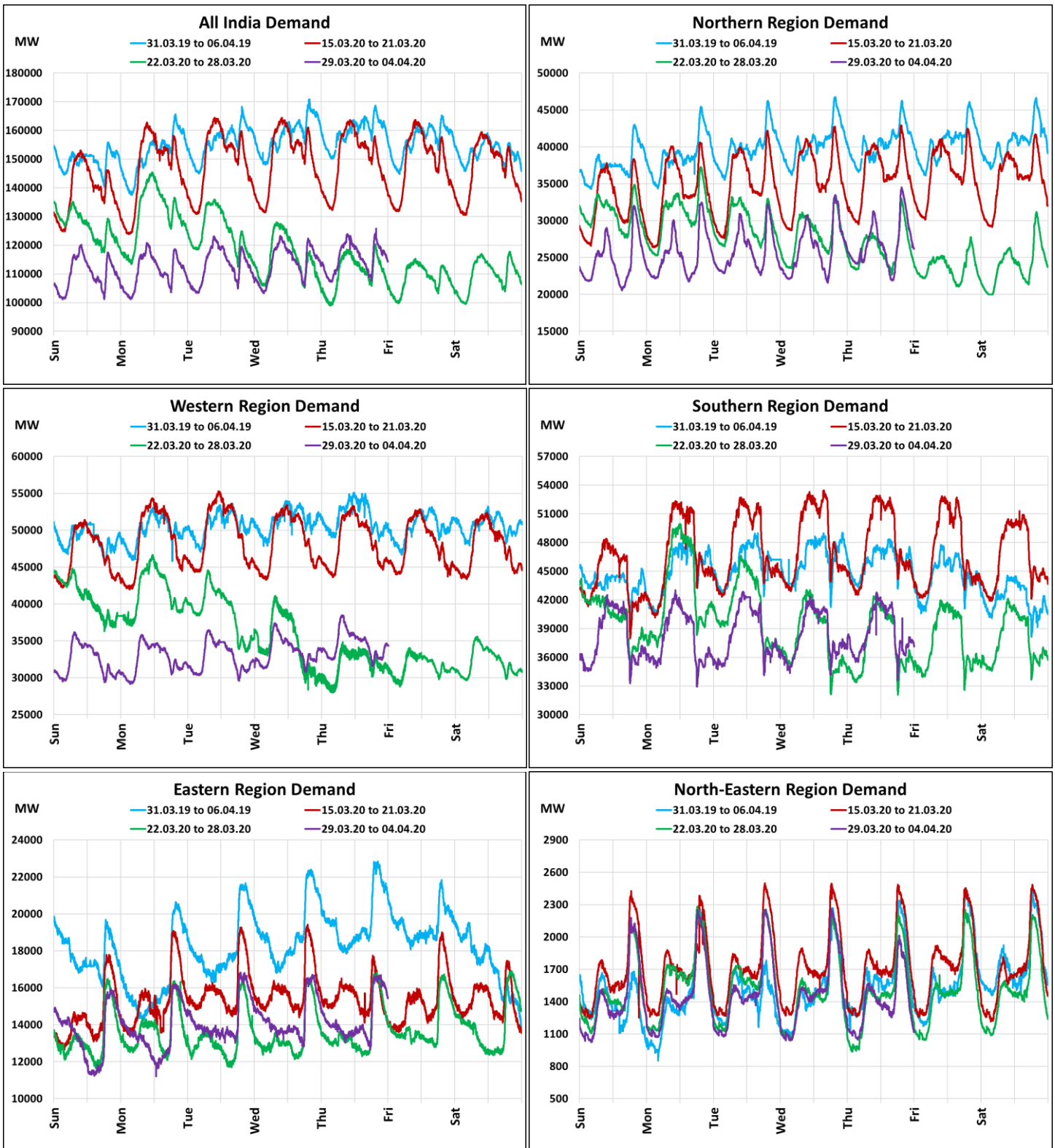

Date	Energy Consumption (GWh)					
	Northern Region	Western Region	Southern Region	Eastern Region	North-Eastern Region	All India
27-Mar-20	566	761	896	333	36	2592
28-Mar-20	579	781	900	333	36	2628
29-Mar-20	598	785	897	325	34	2639
30-Mar-20	610	791	902	326	36	2665
31-Mar-20	623	791	902	326	36	2705
1-Apr-20	638	822	903	333	35	2731
2-Apr-20	<b>653</b>	<b>846</b>	<b>917</b>	<b>337</b>	<b>34</b>	<b>2787</b>

22 March 2020: Janta Curfew

25 March – 14 April 2020: All-India containment measures vide MHA order no. 40-3/2020-DM-I(A)