

## All-India and Region-wise Weekly Demand Patterns during Management of COVID -19

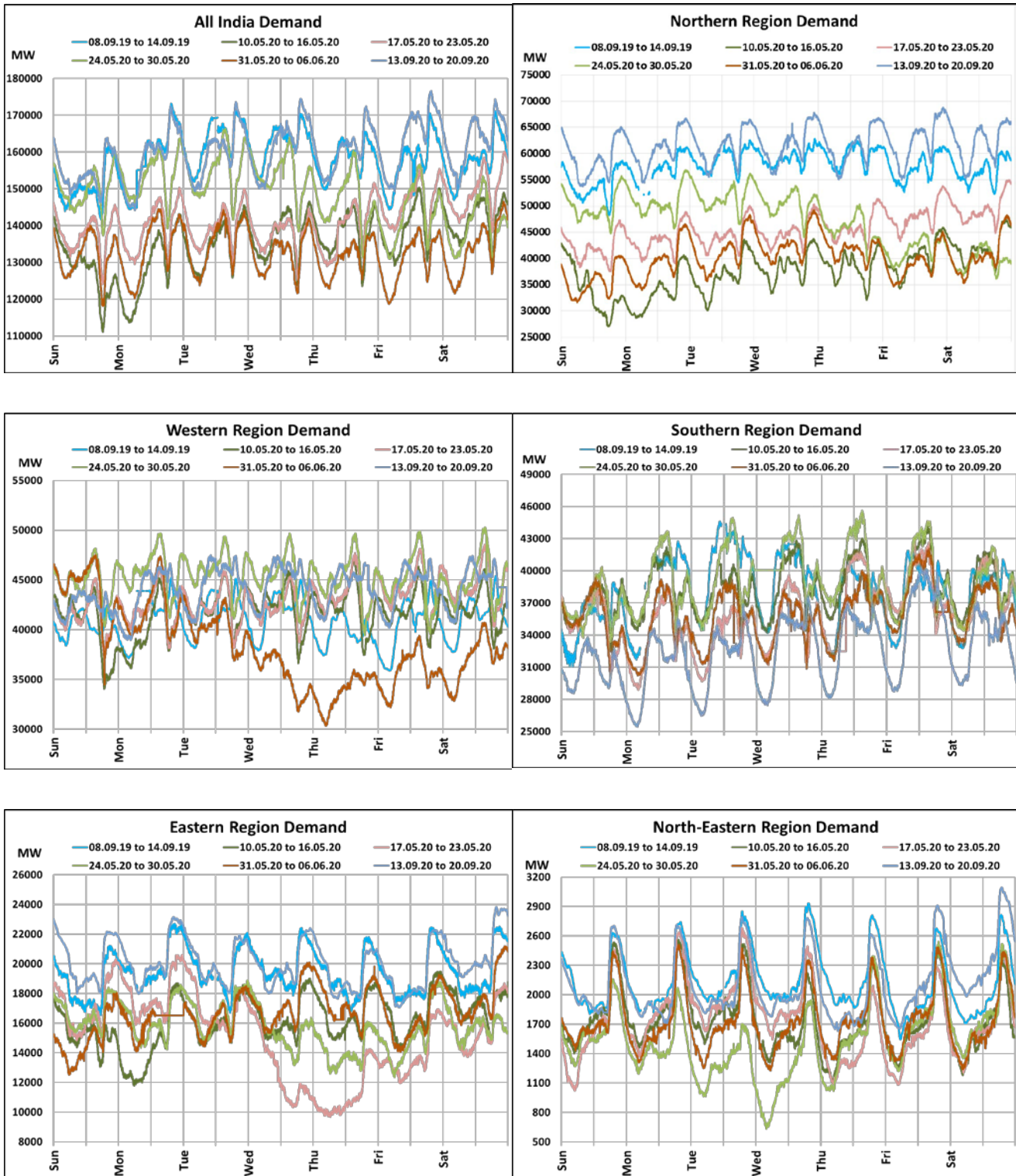

Date	Energy Consumption (GWh)					
	Northern Region	Western Region	Southern Region	Eastern Region	North-Eastern Region	All India
13-Sep-20	1418	1044	739	472	53	3725
14-Sep-20	1465	1070	754	485	49	3824
15-Sep-20	1469	1088	781	478	49	3865
16-Sep-20	1486	1092	801	473	50	3902
17-Sep-20	1479	1075	809	462	47	3871
18-Sep-20	1506	1076	833	452	51	3918
19-Sep-20	1498	1078	796	489	57	3917

22 March 2020: Janta Curfew

25 March – 14 April 2020: All-India containment measures vide MHA order no. 40-3/2020-DM-I(A)

5 April 2020: Lighting switch off event at 21:00 hrs for 9 minutes

14 April – 31 May 2020: Extension of all-India containment measures

## All-India Maximum Demand and Energy Met during Management of COVID -19 in comparison to 2019

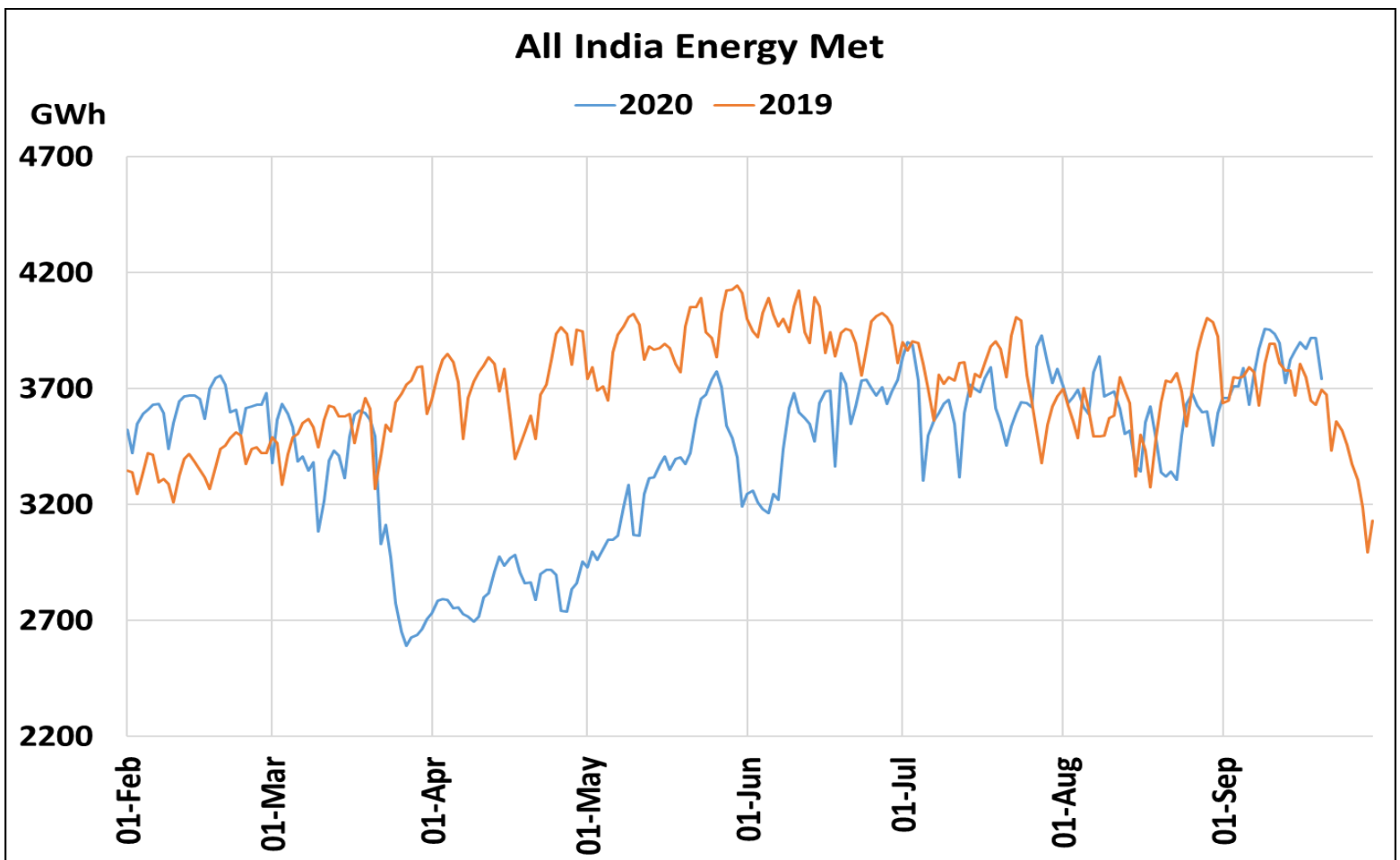
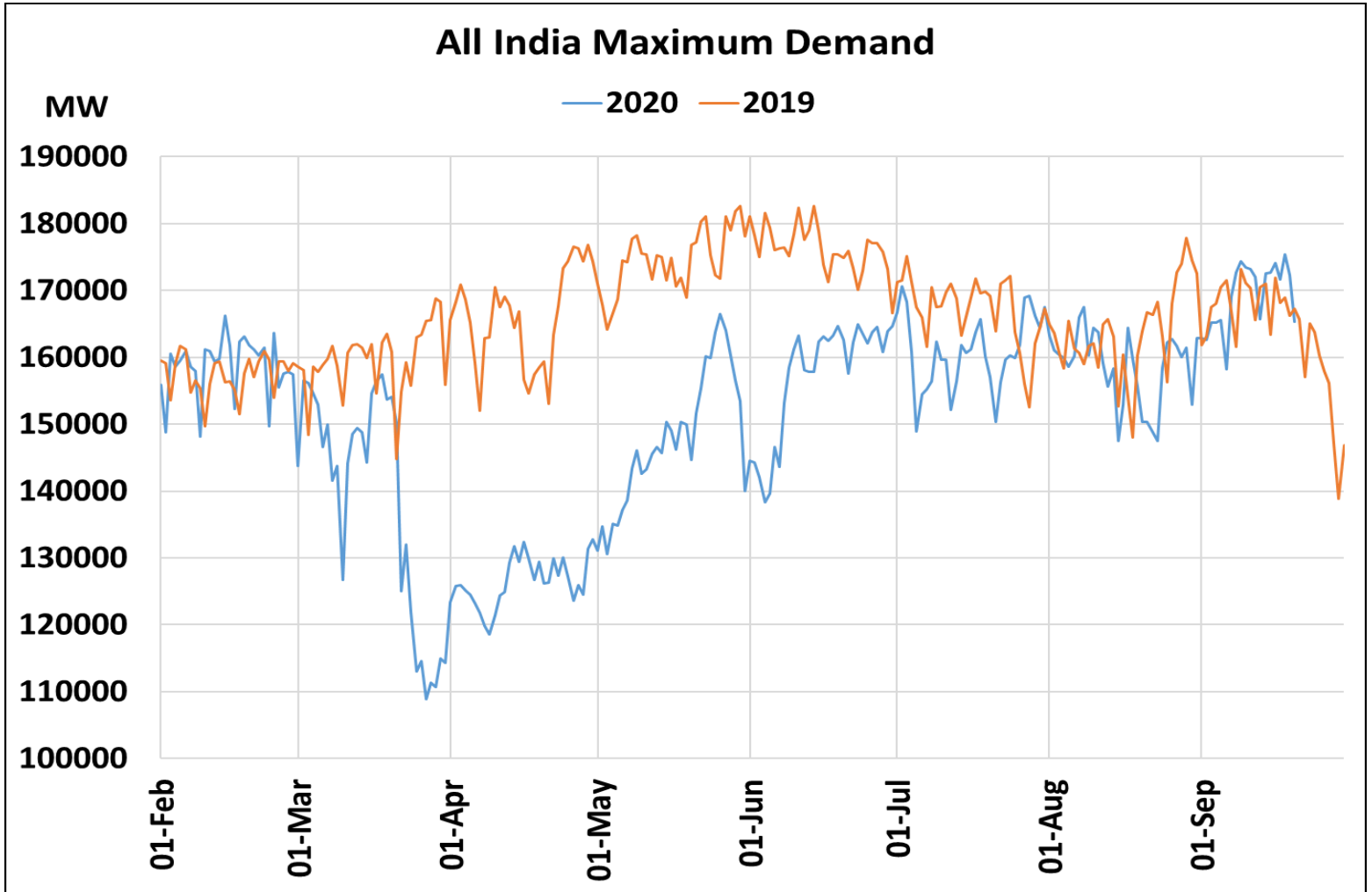

22 March 2020: *Janta Curfew*

25 March – 14 April 2020: *All-India containment measures vide MHA order no. 40-3/2020-DM-I(A)*

5 April 2020: *Lighting switch off event at 21:00 hrs for 9 minutes*

14 April – 31 May 2020: *Extension of all-India containment measures*

[posoco.in/covid-19](https://posoco.in/covid-19)