

All-India and Region-wise Weekly Demand Patterns during Management of COVID -19

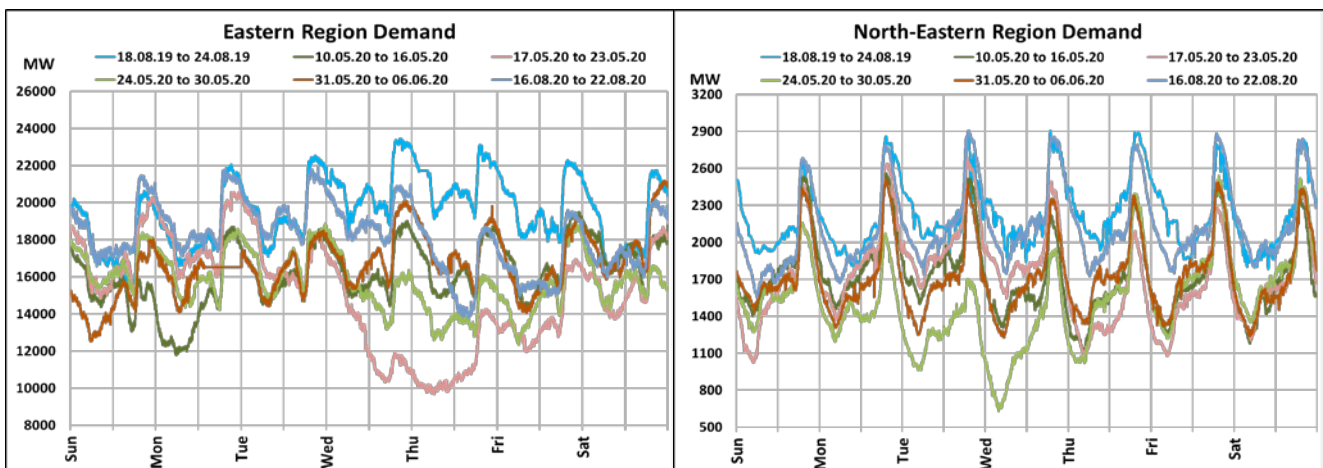
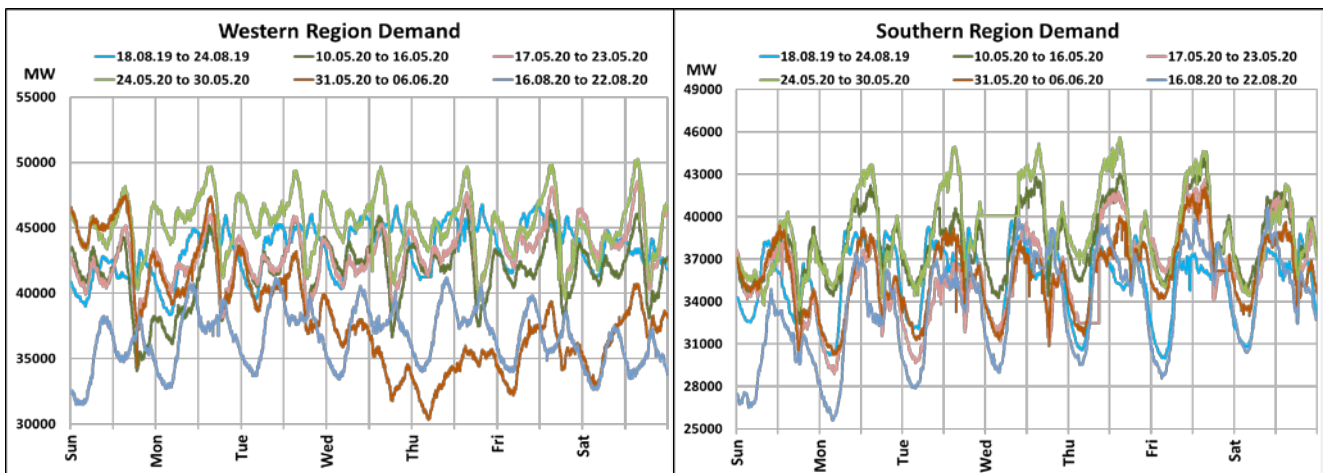
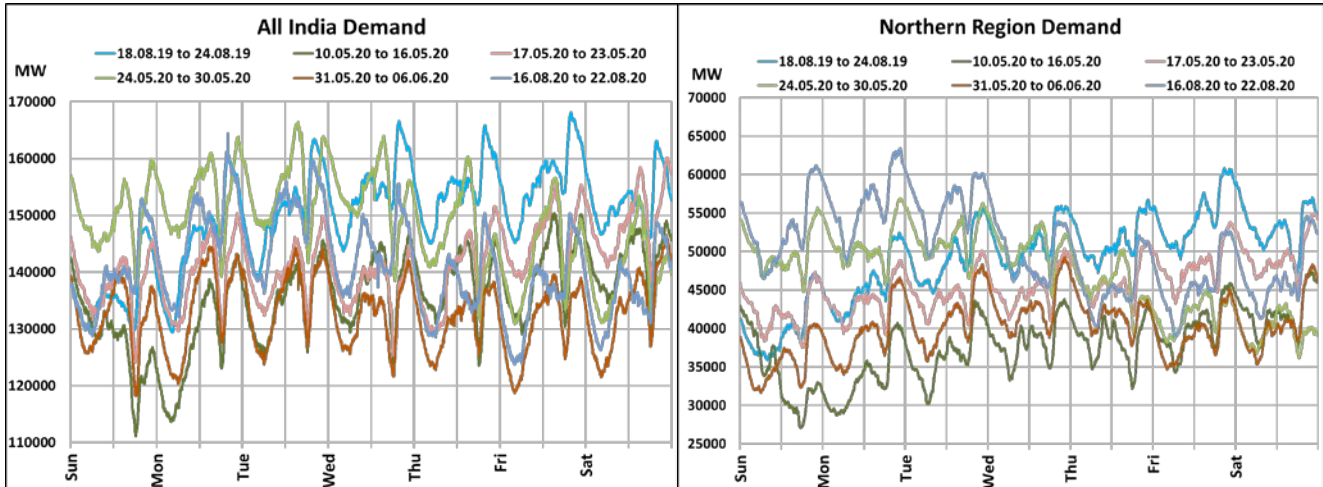

Date	Energy Consumption (GWh)					
	Northern Region	Western Region	Southern Region	Eastern Region	North-Eastern Region	All India
16-Aug-20	1269	875	724	428	47	3343
17-Aug-20	1350	914	786	455	50	3555
18-Aug-20	1352	925	827	469	52	3625
19-Aug-20	1201	914	855	456	54	3480
20-Aug-20	1110	929	851	397	52	3338
21-Aug-20	1094	911	865	399	53	3322
22-Aug-20	1131	875	858	426	53	3343

22 March 2020: Janta Curfew

25 March – 14 April 2020: All-India containment measures vide MHA order no. 40-3/2020-DM-I(A)

5 April 2020: Lighting switch off event at 21:00 hrs for 9 minutes

14 April – 31 May 2020: Extension of all-India containment measures

All-India Maximum Demand and Energy Met during Management of COVID -19 in comparison to 2019

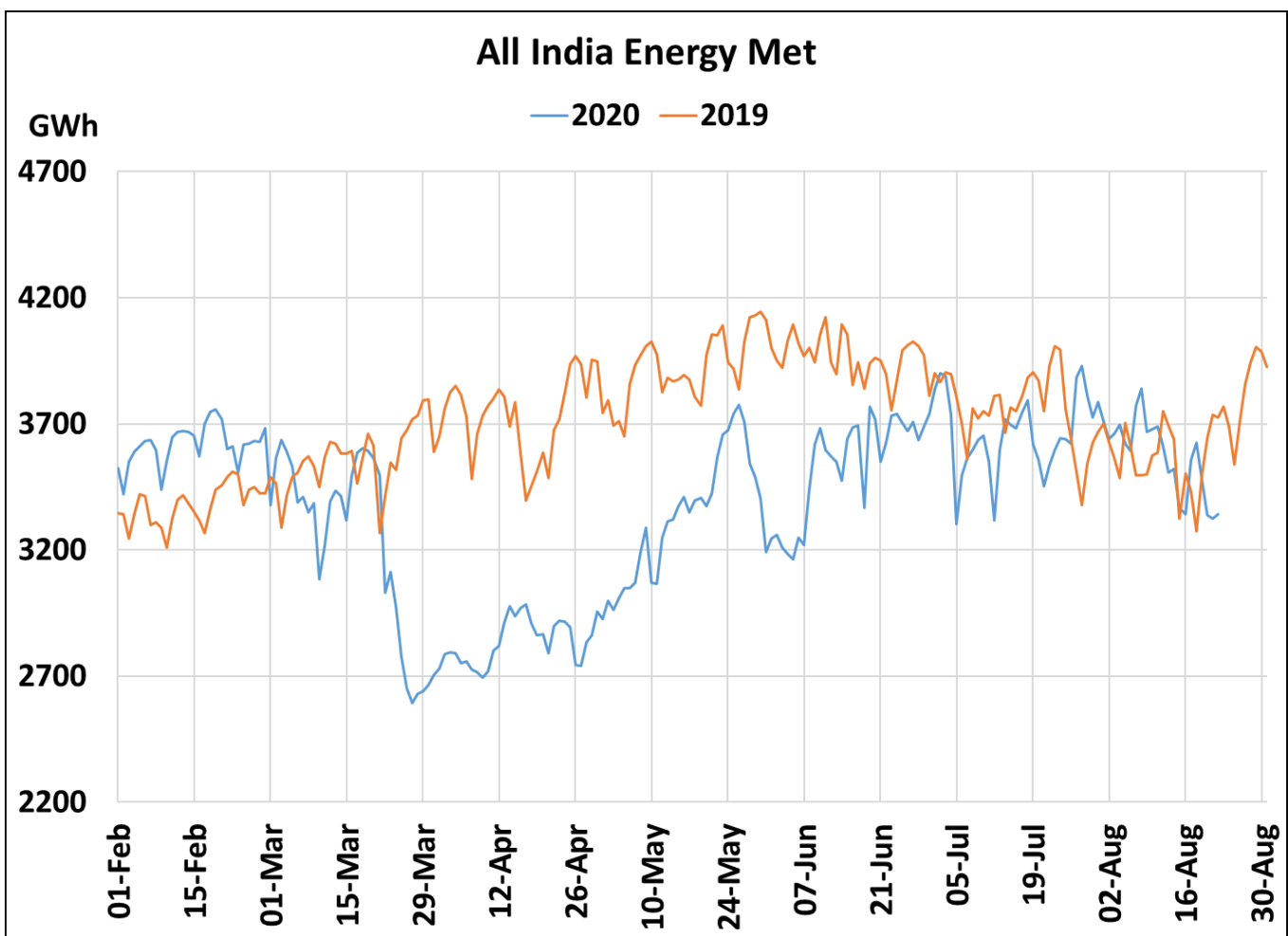
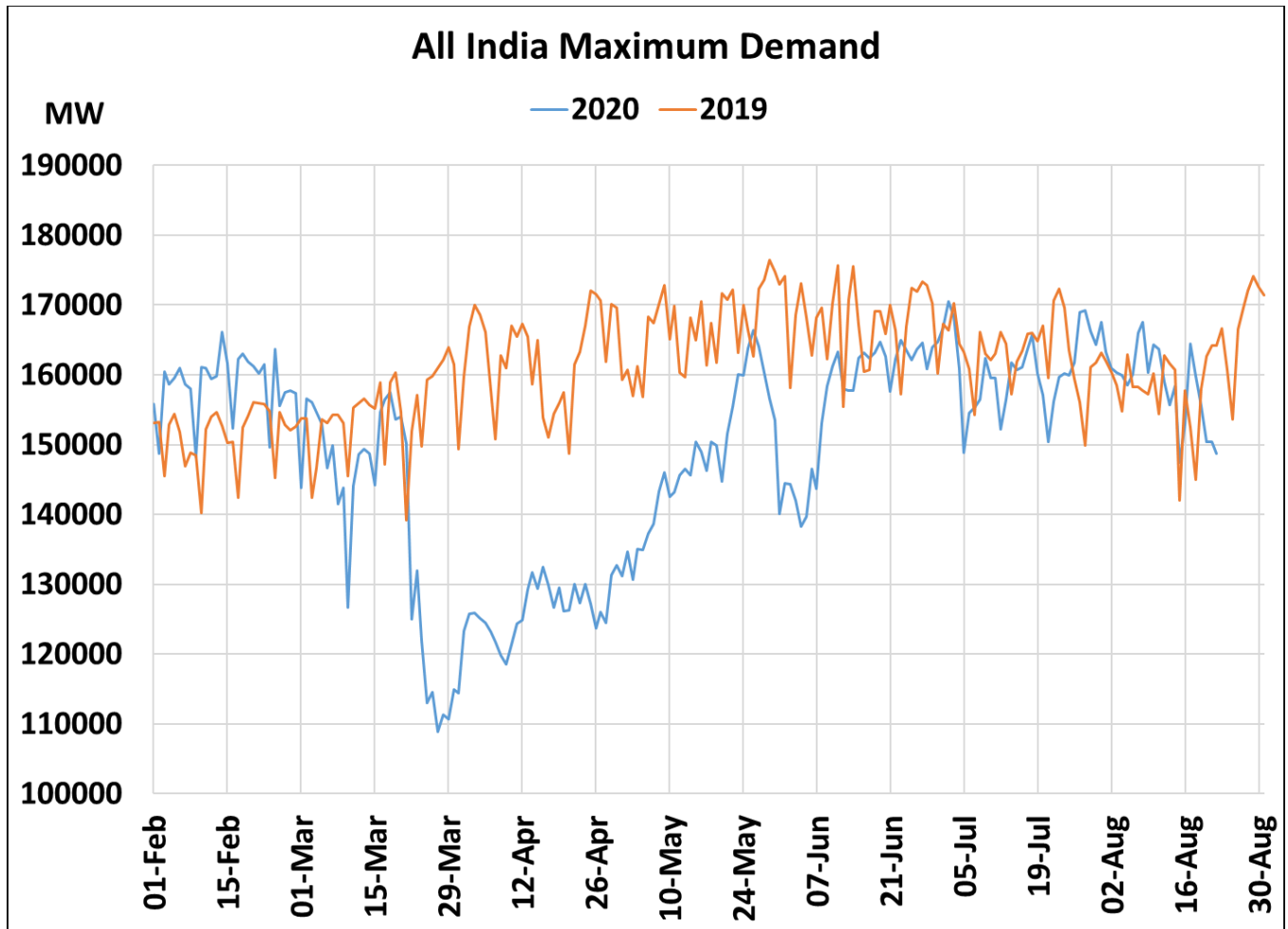

22 March 2020: *Janta Curfew*

25 March – 14 April 2020: *All-India containment measures vide MHA order no. 40-3/2020-DM-I(A)*

5 April 2020: *Lighting switch off event at 21:00 hrs for 9 minutes*

14 April – 31 May 2020: *Extension of all-India containment measures*

posoco.in/covid-19