

All-India and Region-wise Demand Patterns during Management of COVID -19

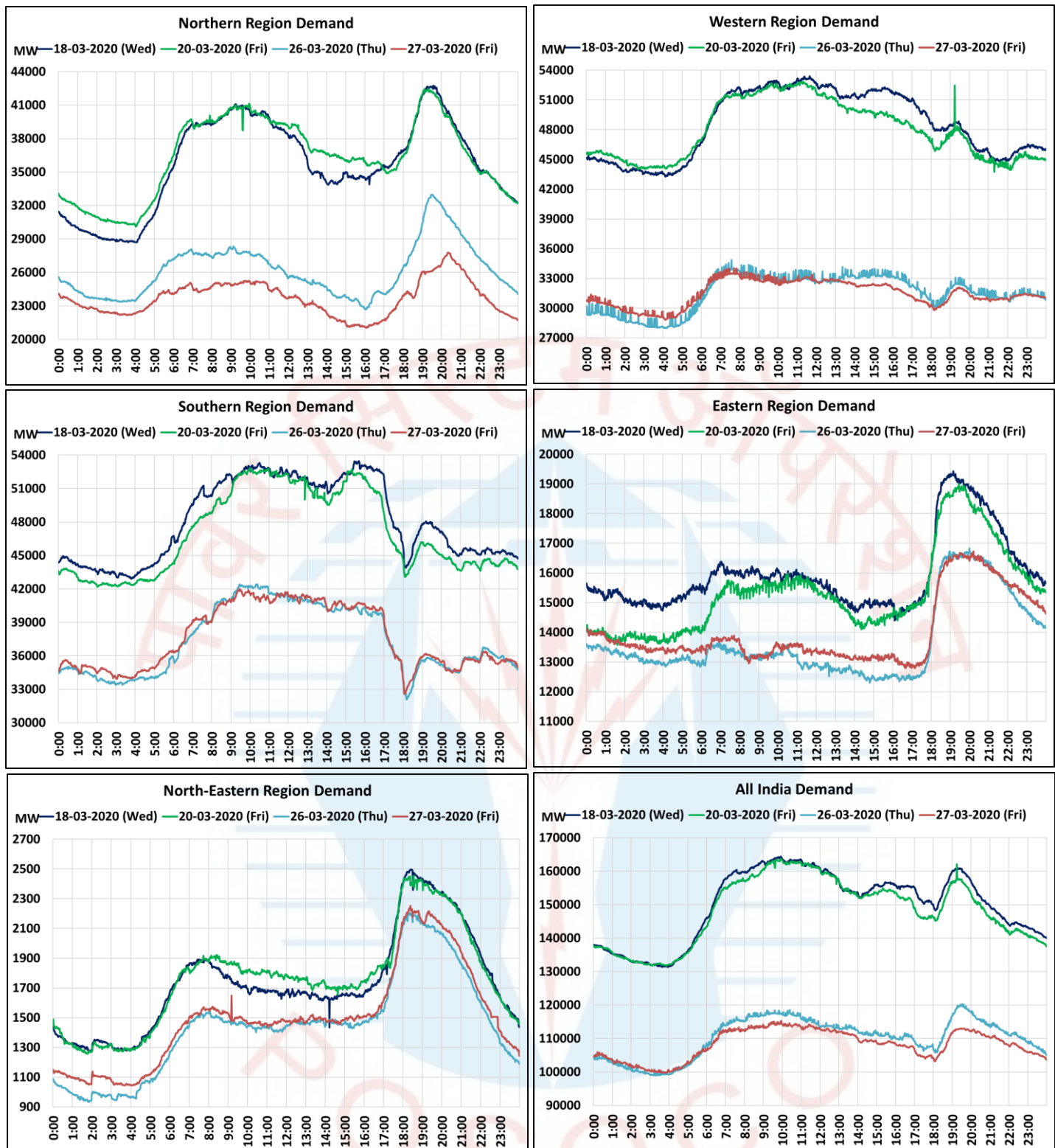

Date	Energy Consumption (GWh)					
	Northern Region	Western Region	Southern Region	Eastern Region	North-Eastern Region	All India
18-Mar-20	827	1187	1148	383	42	3586
20-Mar-20	866 (+2%)	1161 (-1%)	1128 (-3%)	367 (-5%)	43 (-2%)	3565 (-1%)
26-Mar-20	628 (-26%)	771 (-34%)	891 (-23%)	327 (-15%)	35 (-16%)	2652 (-26%)
27-Mar-20	566 (-33%)	761 (-35%)	896 (-23%)	332 (-14%)	36 (-13%)	2592 (-28%)

Figures in parentheses indicate percentage change from 18th March 2020