

All-India and Region-wise Weekly Demand Patterns during Management of COVID -19

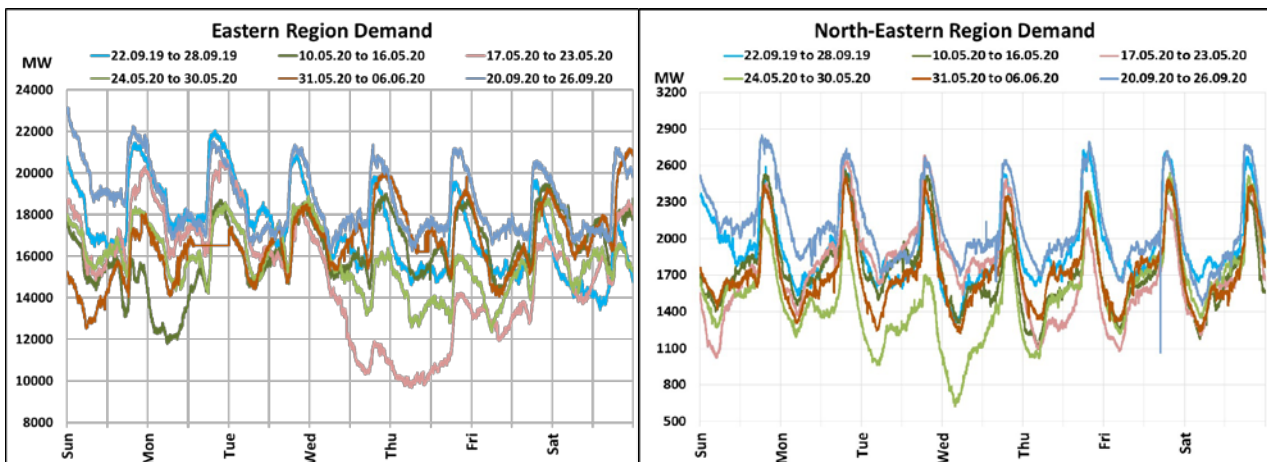
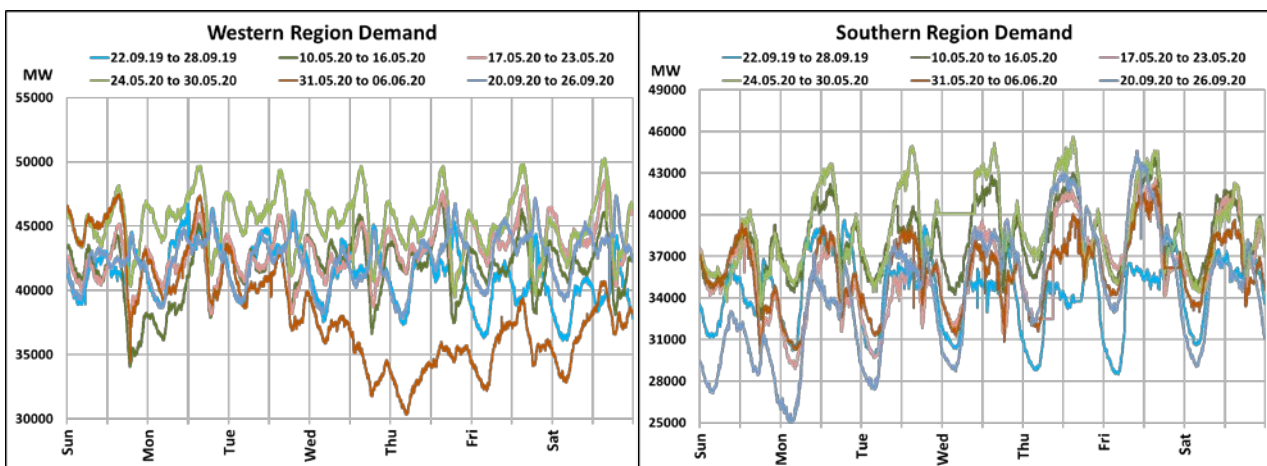
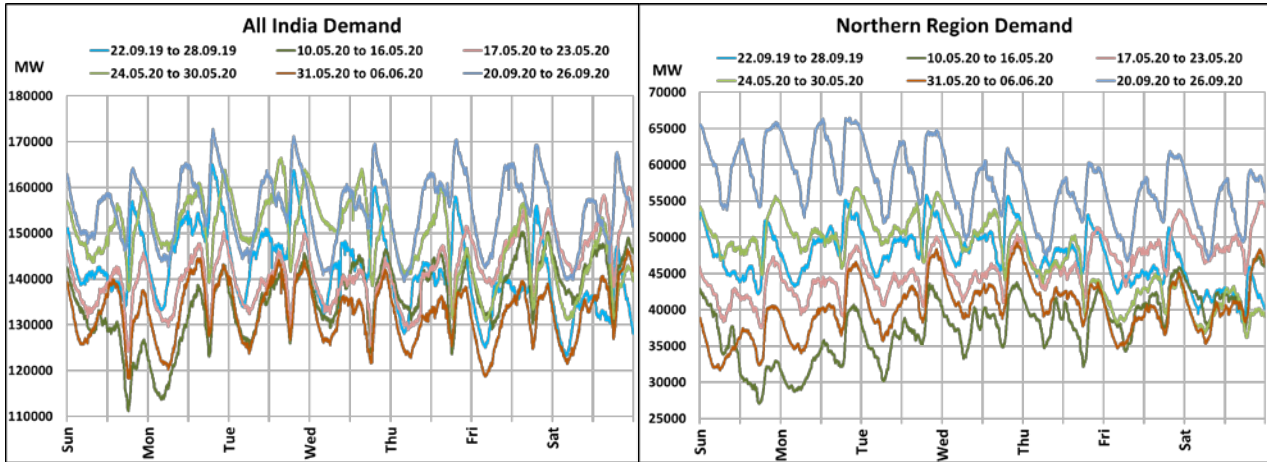

Date	Energy Consumption (GWh)					
	Northern Region	Western Region	Southern Region	Eastern Region	North-Eastern Region	All India
20-Sep-20	1460	1025	718	485	56	3743
21-Sep-20	1480	1028	765	438	53	3763
22-Sep-20	1439	1042	817	432	50	3780
23-Sep-20	1372	1017	856	431	50	3725
24-Sep-20	1314	1030	906	437	50	3737
25-Sep-20	1325	1060	907	430	49	3770
26-Sep-20	1303	1051	809	432	48	3643

22 March 2020: Janta Curfew

25 March – 14 April 2020: All-India containment measures vide MHA order no. 40-3/2020-DM-I(A)

5 April 2020: Lighting switch off event at 21:00 hrs for 9 minutes

14 April – 31 May 2020: Extension of all-India containment measures
posoco.in/covid-19

All-India Maximum Demand and Energy Met during Management of COVID -19 in comparison to 2019

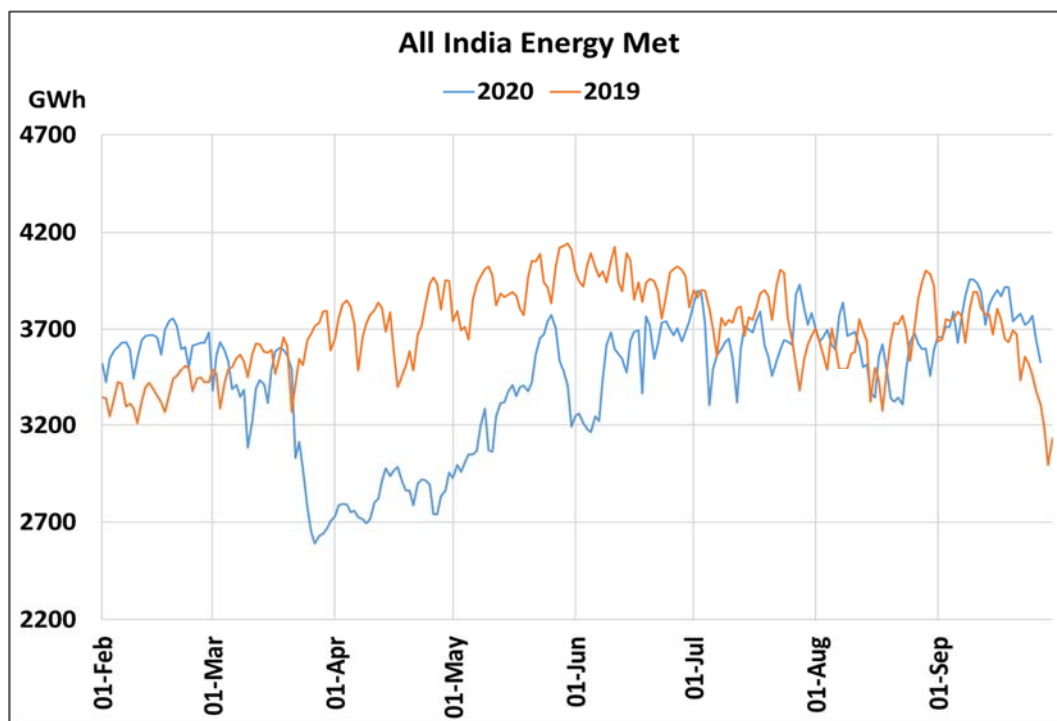
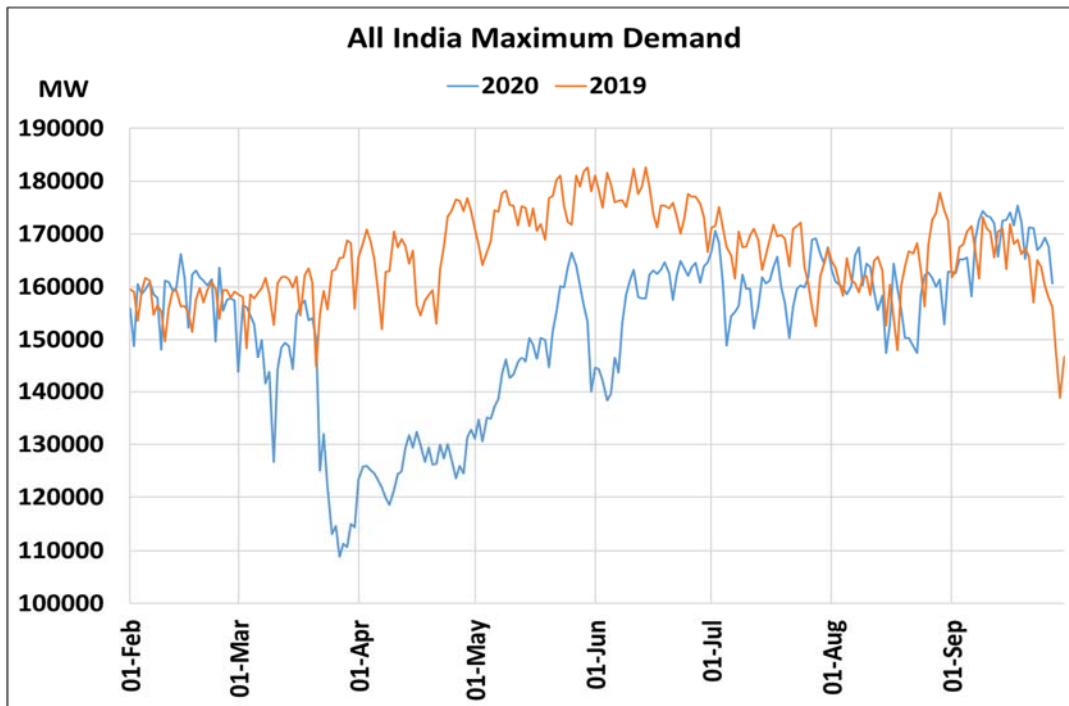

22 March 2020: *Janta Curfew*

25 March – 14 April 2020: *All-India containment measures vide MHA order no. 40-3/2020-DM-I(A)*

5 April 2020: *Lighting switch off event at 21:00 hrs for 9 minutes*

14 April – 31 May 2020: *Extension of all-India containment measures*

posoco.in/covid-19