

## All-India and Region-wise Demand Patterns during Management of COVID -19

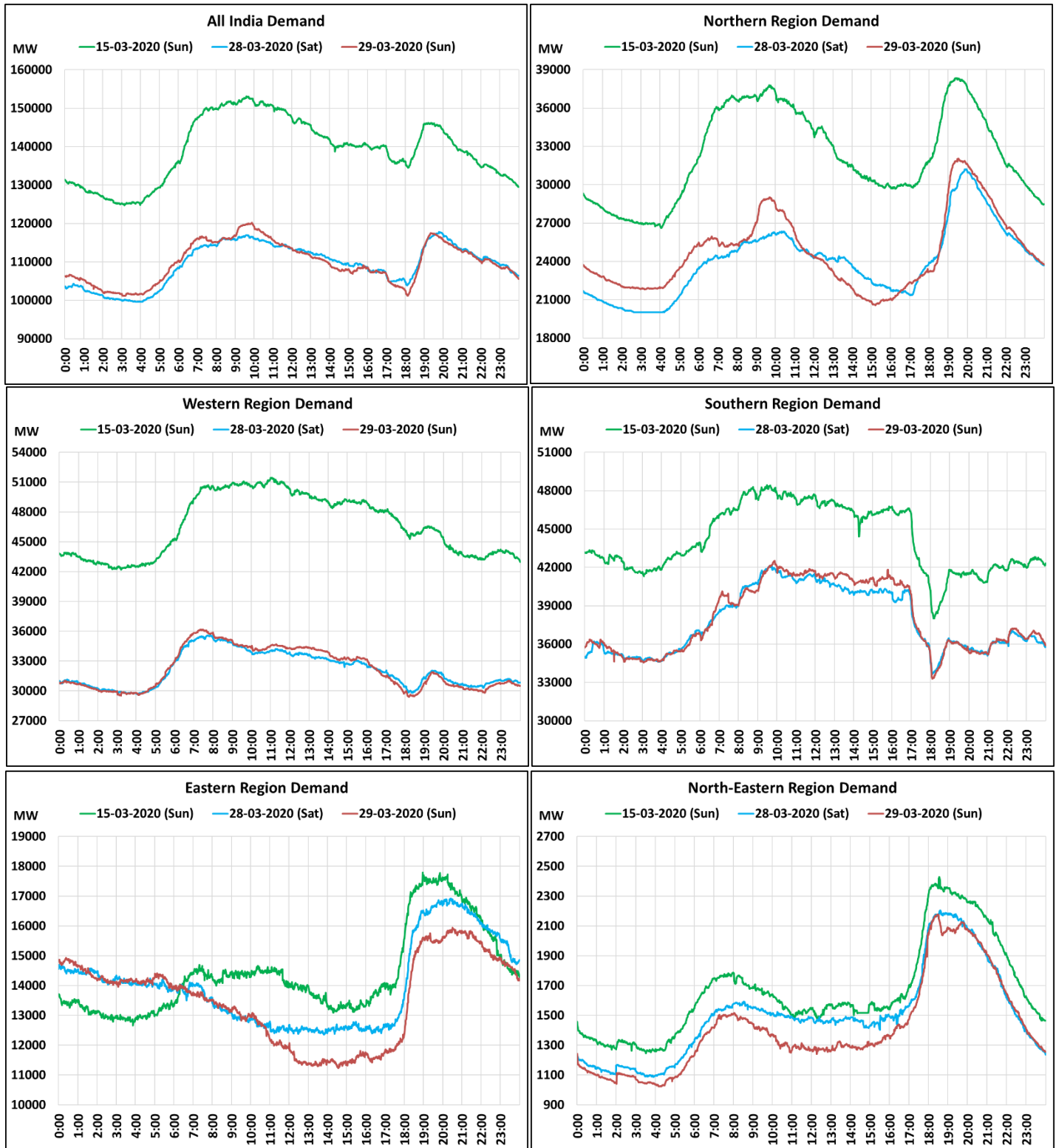

Date	Energy Consumption (GWh)					
	Northern Region	Western Region	Southern Region	Eastern Region	North-Eastern Region	All India
15-Mar-20	763	1108	1064	340	40	3316
28-Mar-20	579	781	900	333	36	2628
29-Mar-20	598	785	897	325	34	2639
<i>Change 29-Mar vs 28-Mar</i>	3.3%	0.5%	-0.4%	-2.3%	-4.4%	0.4%
<i>Change 29-Mar vs 15-Mar</i>	-21.7%	-29.2%	-15.7%	-4.4%	-14.5%	-20.4%