

## All-India and Region-wise Weekly Demand Patterns during Management of COVID -19

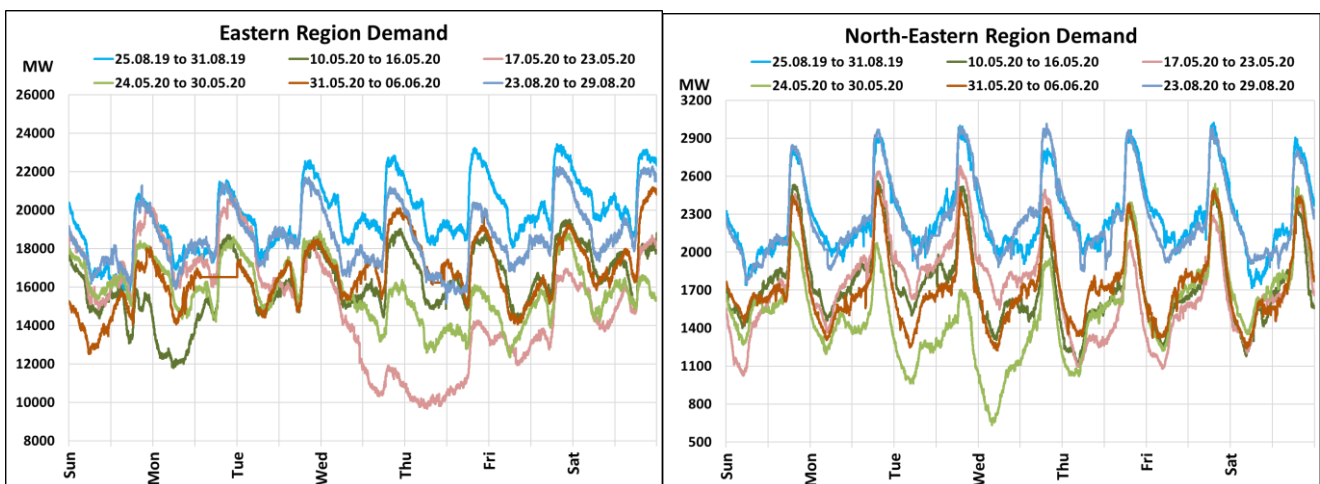
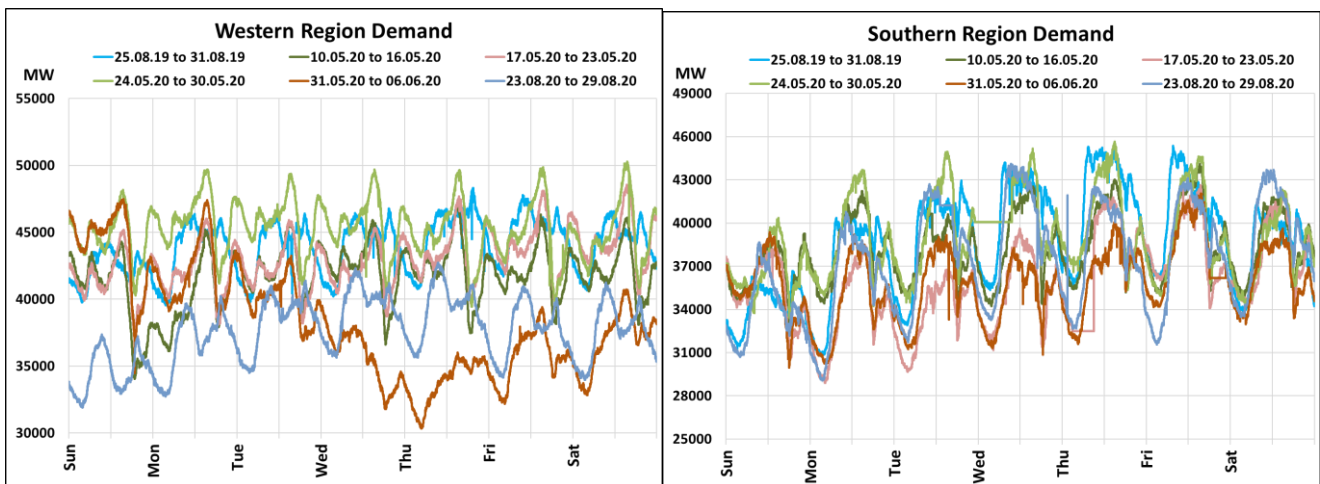
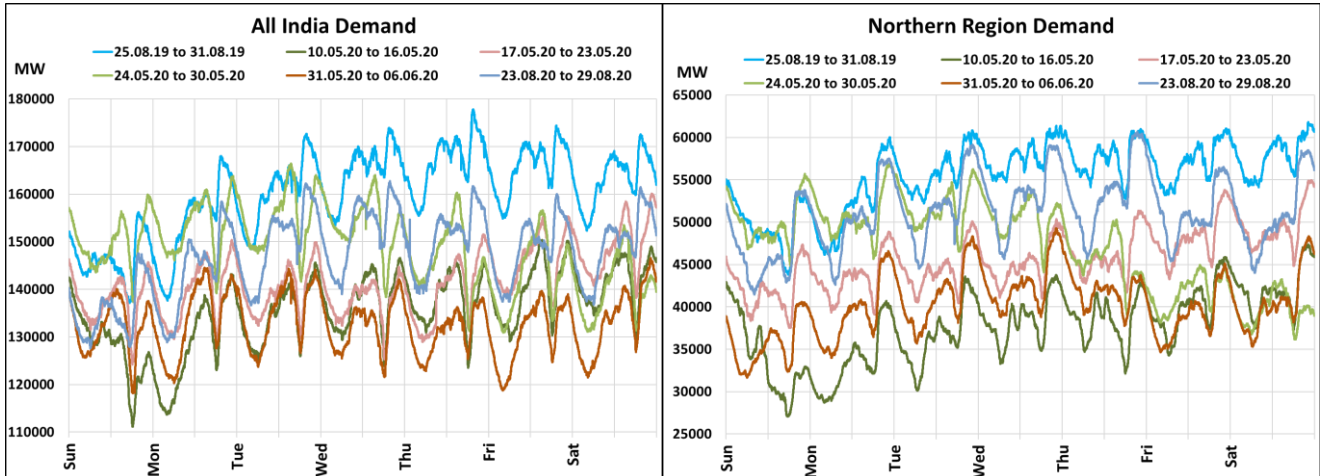

Date	Energy Consumption (GWh)					
	Northern Region	Western Region	Southern Region	Eastern Region	North-Eastern Region	All India
23-Aug-20	1127	869	831	429	51	3306
24-Aug-20	1212	916	875	442	54	3499
25-Aug-20	1248	955	919	454	57	3633
26-Aug-20	1281	970	936	436	57	3680
27-Aug-20	1284	957	908	422	55	3626
28-Aug-20	1242	928	924	448	55	3598
<b>29-Aug-20</b>	<b>1225</b>	<b>925</b>	<b>939</b>	<b>461</b>	<b>53</b>	<b>3603</b>

22 March 2020: Janta Curfew

25 March – 14 April 2020: All-India containment measures vide MHA order no. 40-3/2020-DM-I(A)

5 April 2020: Lighting switch off event at 21:00 hrs for 9 minutes

14 April – 31 May 2020: Extension of all-India containment measures

[posoco.in/covid-19](http://posoco.in/covid-19)

## All-India Maximum Demand and Energy Met during Management of COVID -19 in comparison to 2019

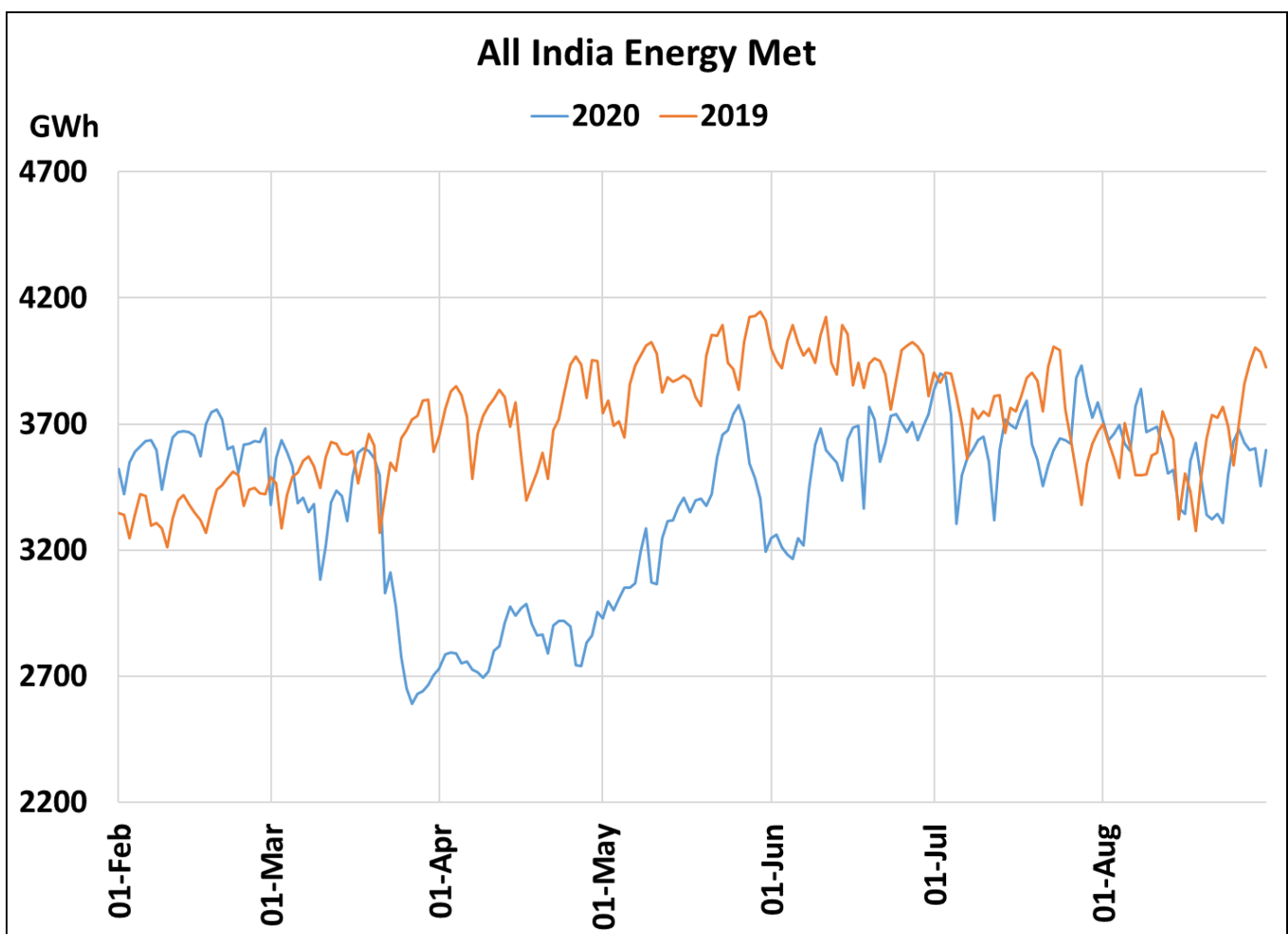
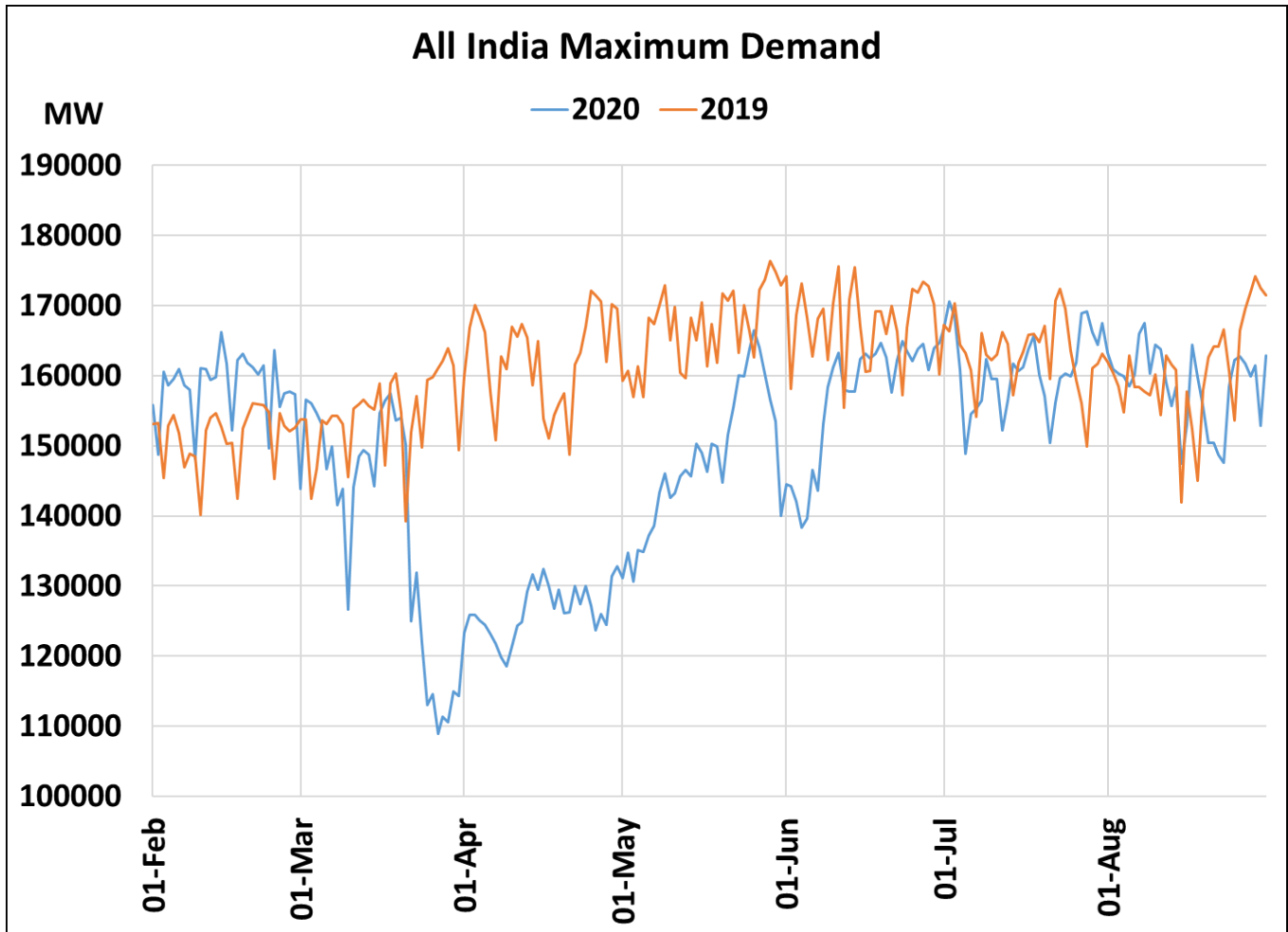

22 March 2020: *Janta Curfew*

25 March – 14 April 2020: *All-India containment measures vide MHA order no. 40-3/2020-DM-I(A)*

5 April 2020: *Lighting switch off event at 21:00 hrs for 9 minutes*

14 April – 31 May 2020: *Extension of all-India containment measures*

[posoco.in/covid-19](https://posoco.in/covid-19)