

## All-India and Region-wise Weekly Demand Patterns during Management of COVID -19

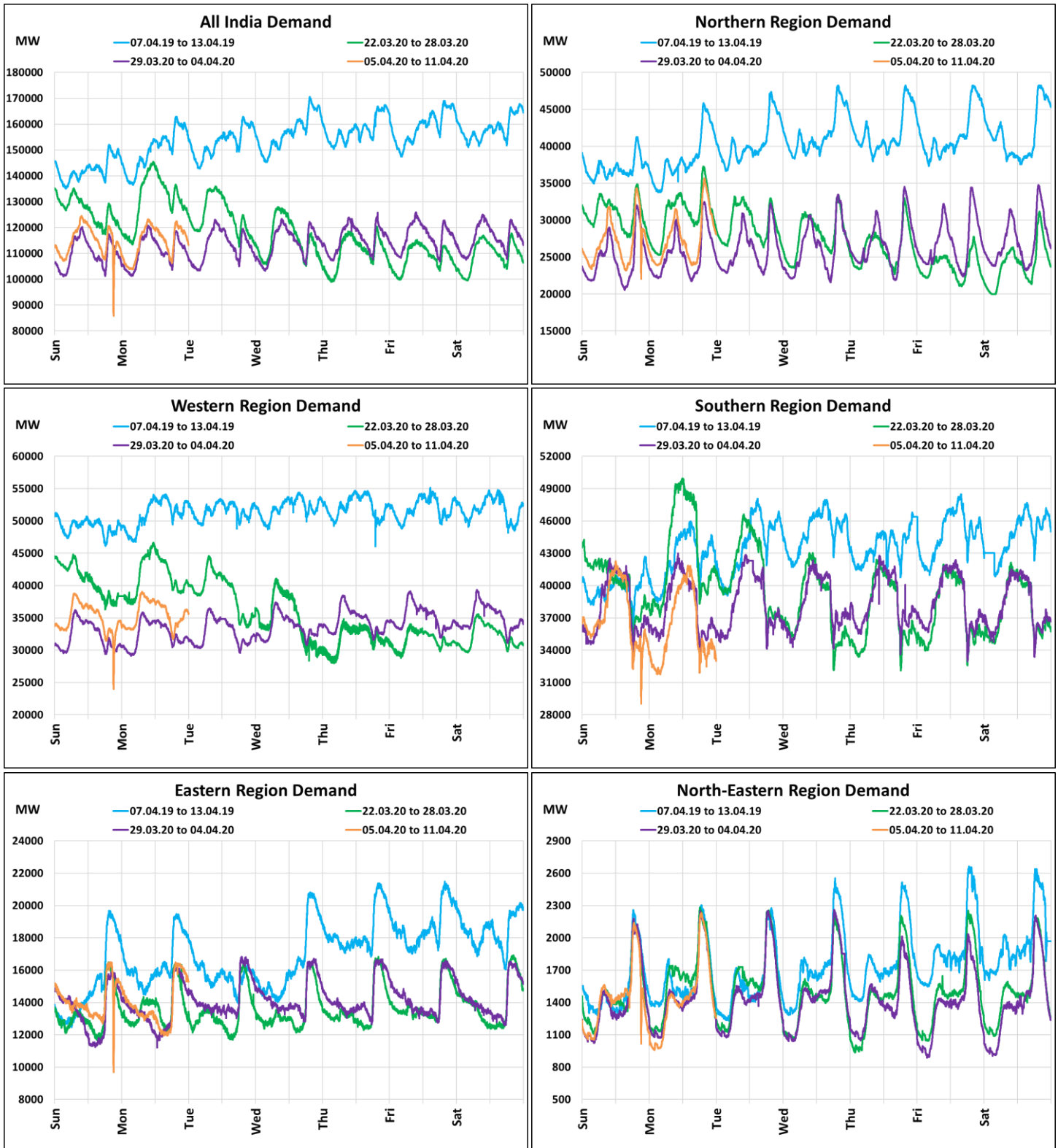

Date	Energy Consumption (GWh)					
	Northern Region	Western Region	Southern Region	Eastern Region	North-Eastern Region	All India
31-Mar-20	623	791	902	326	36	2705
1-Apr-20	638	822	903	333	35	2731
2-Apr-20	653	846	917	337	34	2787
3-Apr-20	654	858	911	338	33	2794
4-Apr-20	651	858	908	340	34	2791
5-Apr-20	649	854	880	337	33	2752
6-Apr-20	662	869	860	331	35	2757

22 March 2020: Janta Curfew

25 March – 14 April 2020: All-India containment measures vide MHA order no. 40-3/2020-DM-I(A)

## All-India and Region-wise Continuous Demand Patterns during Management of COVID -19

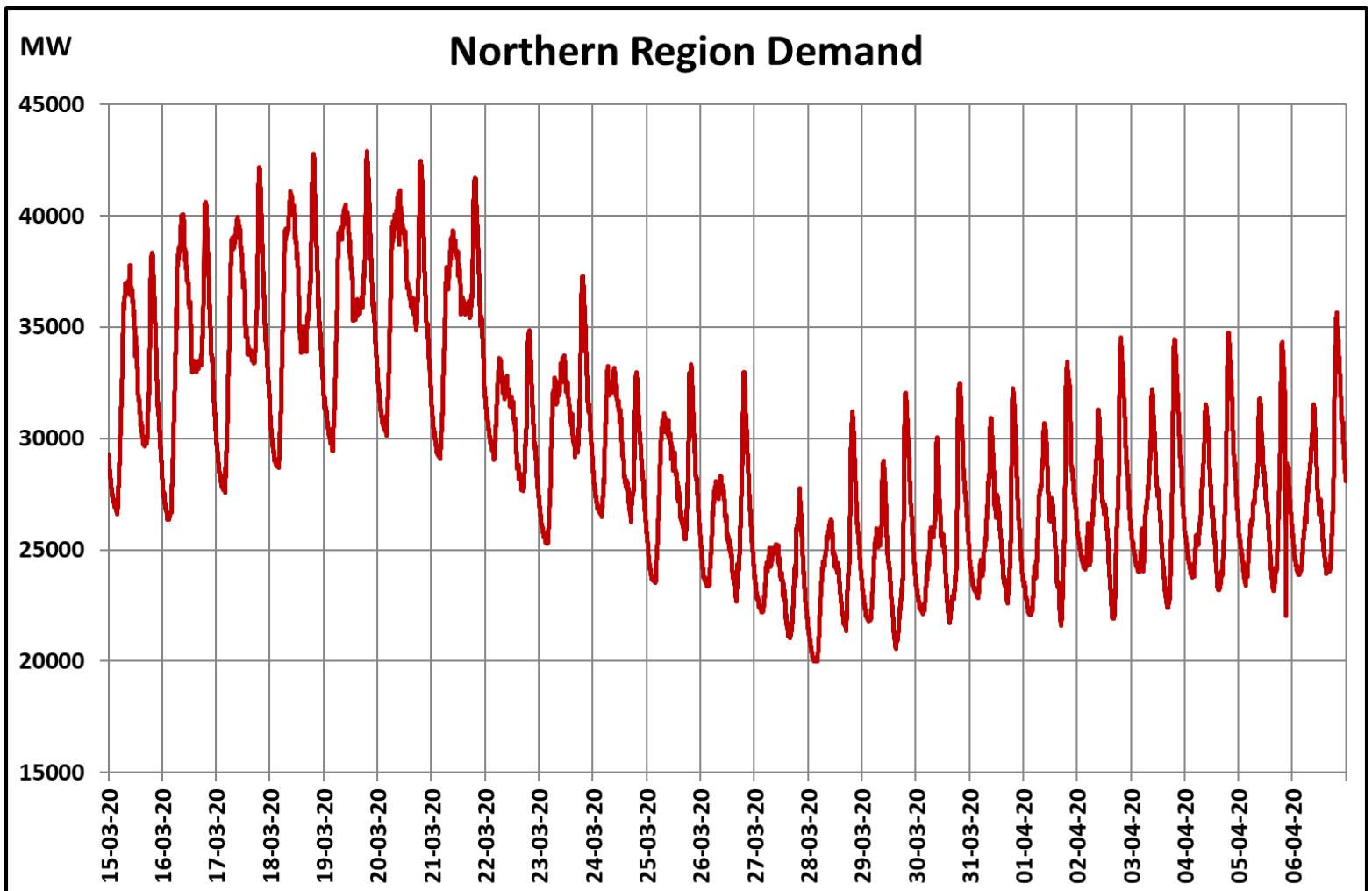
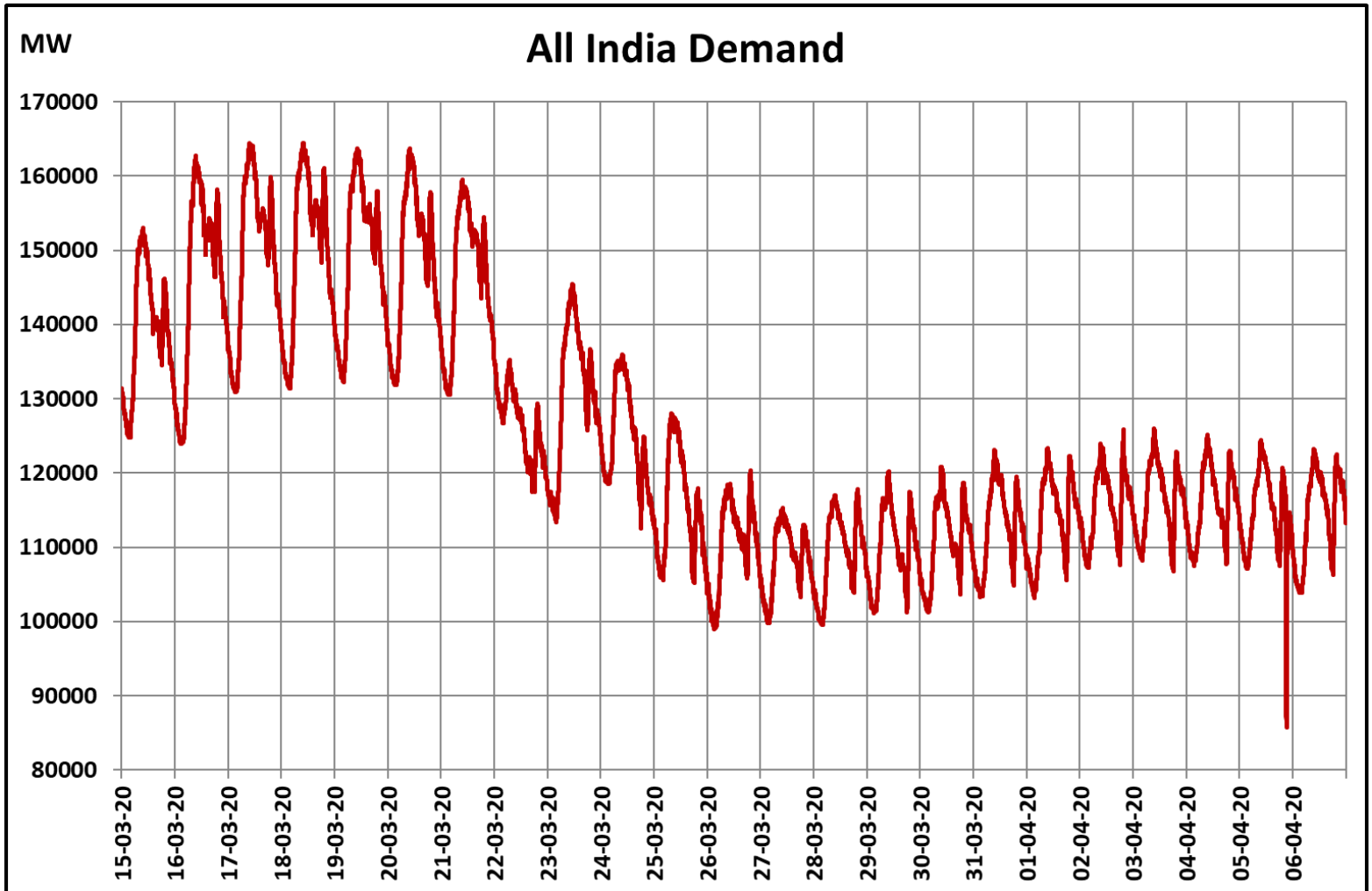

22 March 2020: Janta Curfew

25 March – 14 April 2020: All-India containment measures vide MHA order no. 40-3/2020-DM-I(A)

[posoco.in/covid-19](http://posoco.in/covid-19)

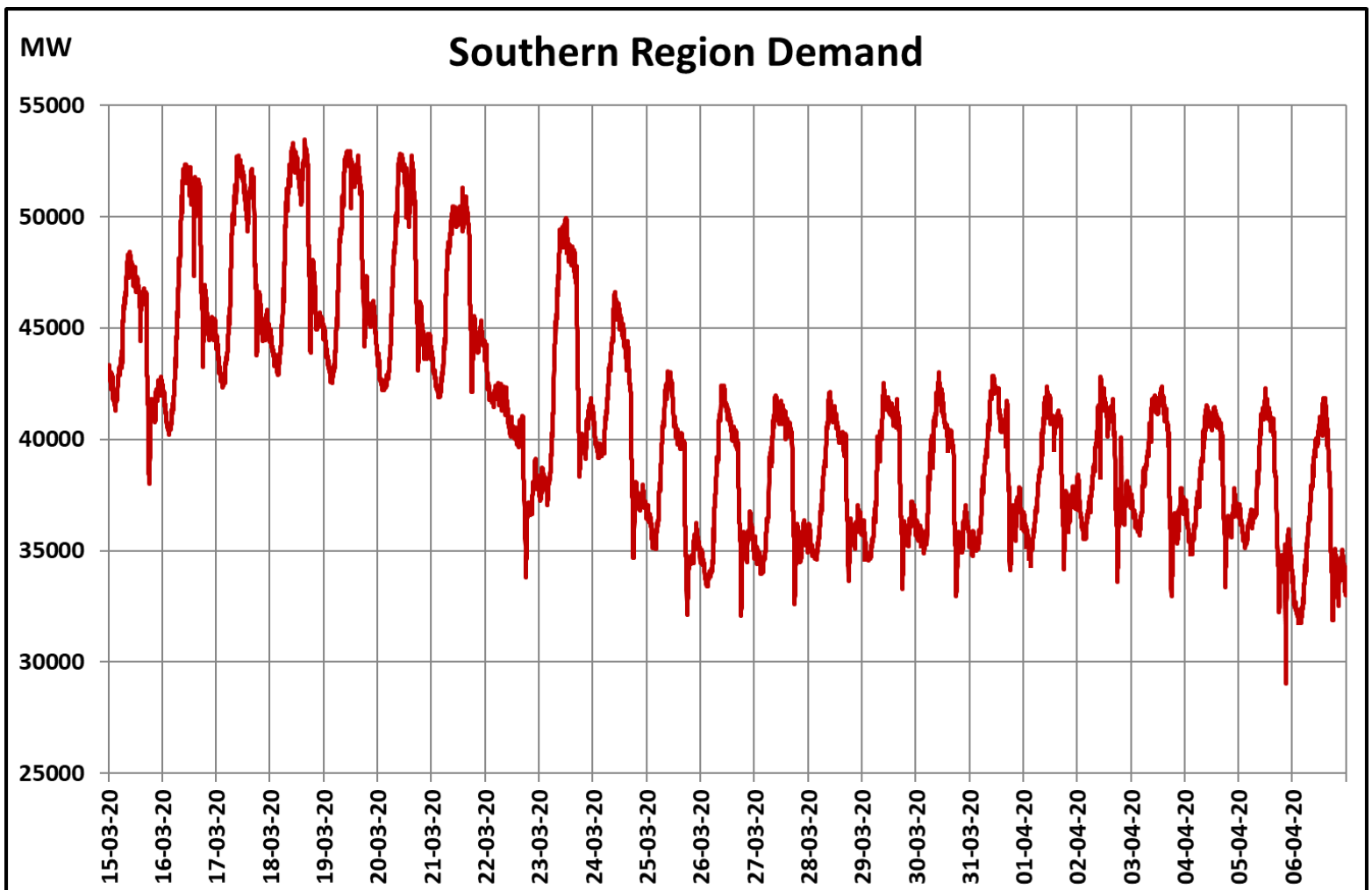
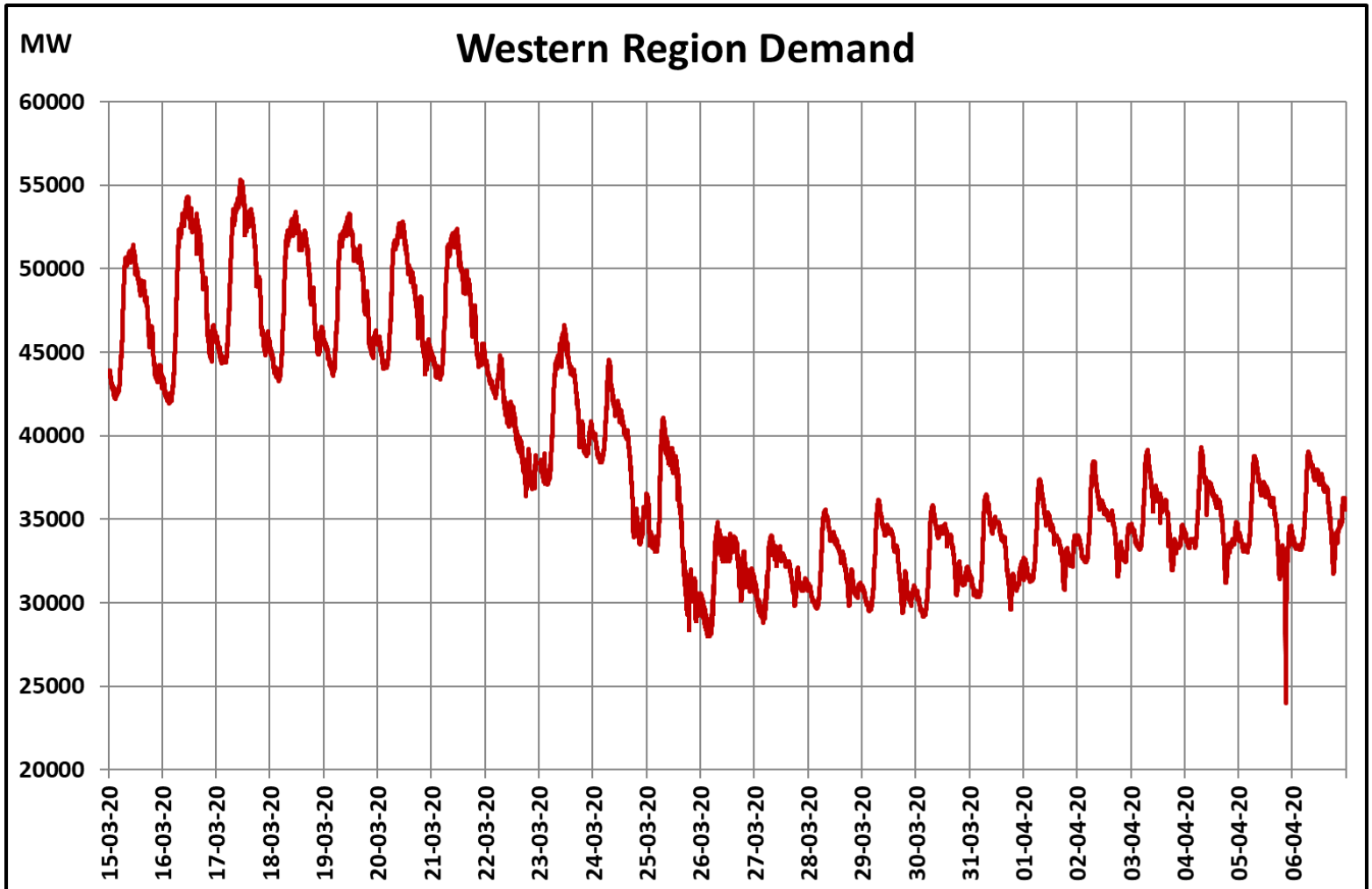

22 March 2020: Janta Curfew

25 March – 14 April 2020: All-India containment measures vide MHA order no. 40-3/2020-DM-I(A)

[posoco.in/covid-19](http://posoco.in/covid-19)

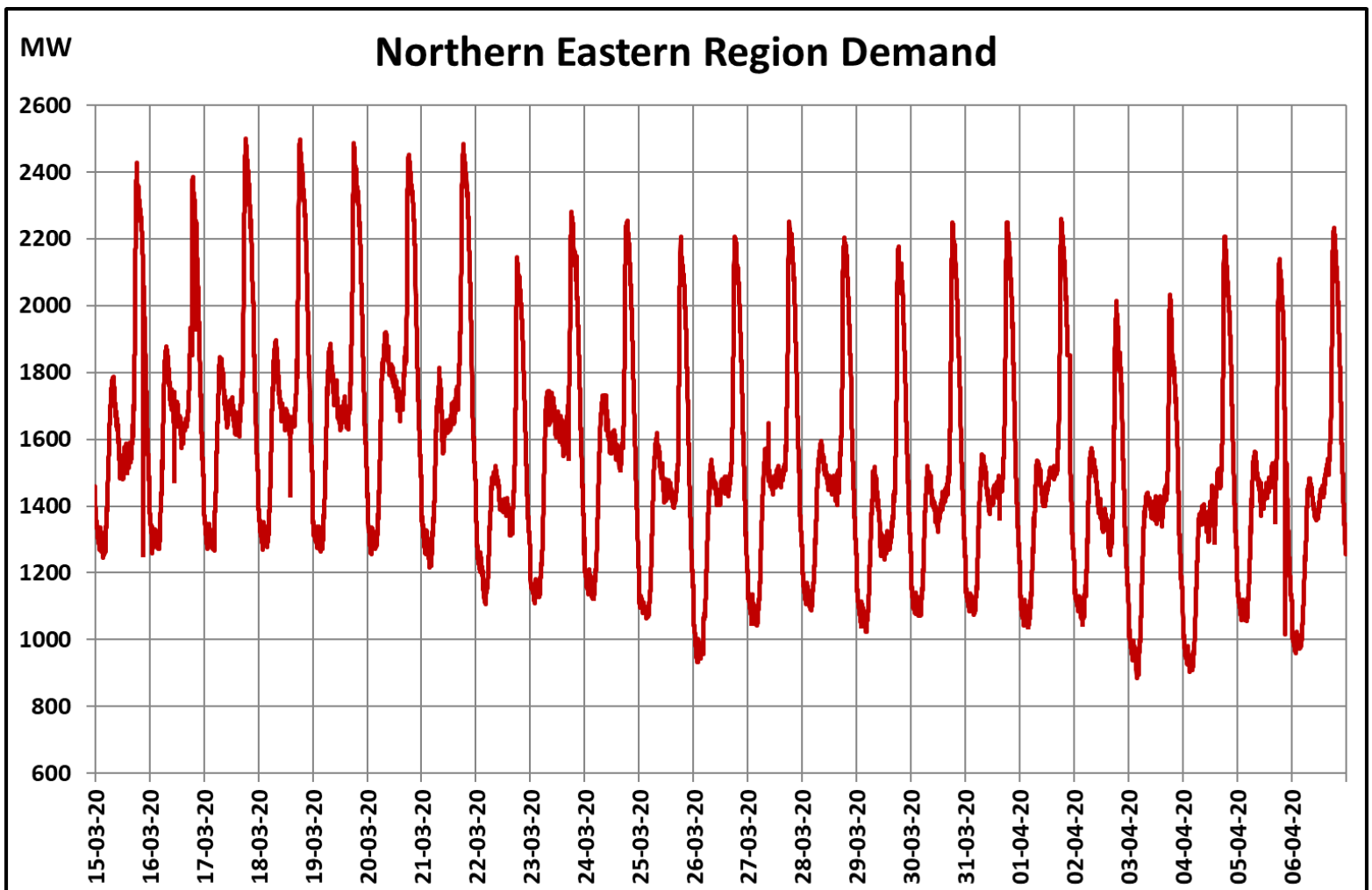
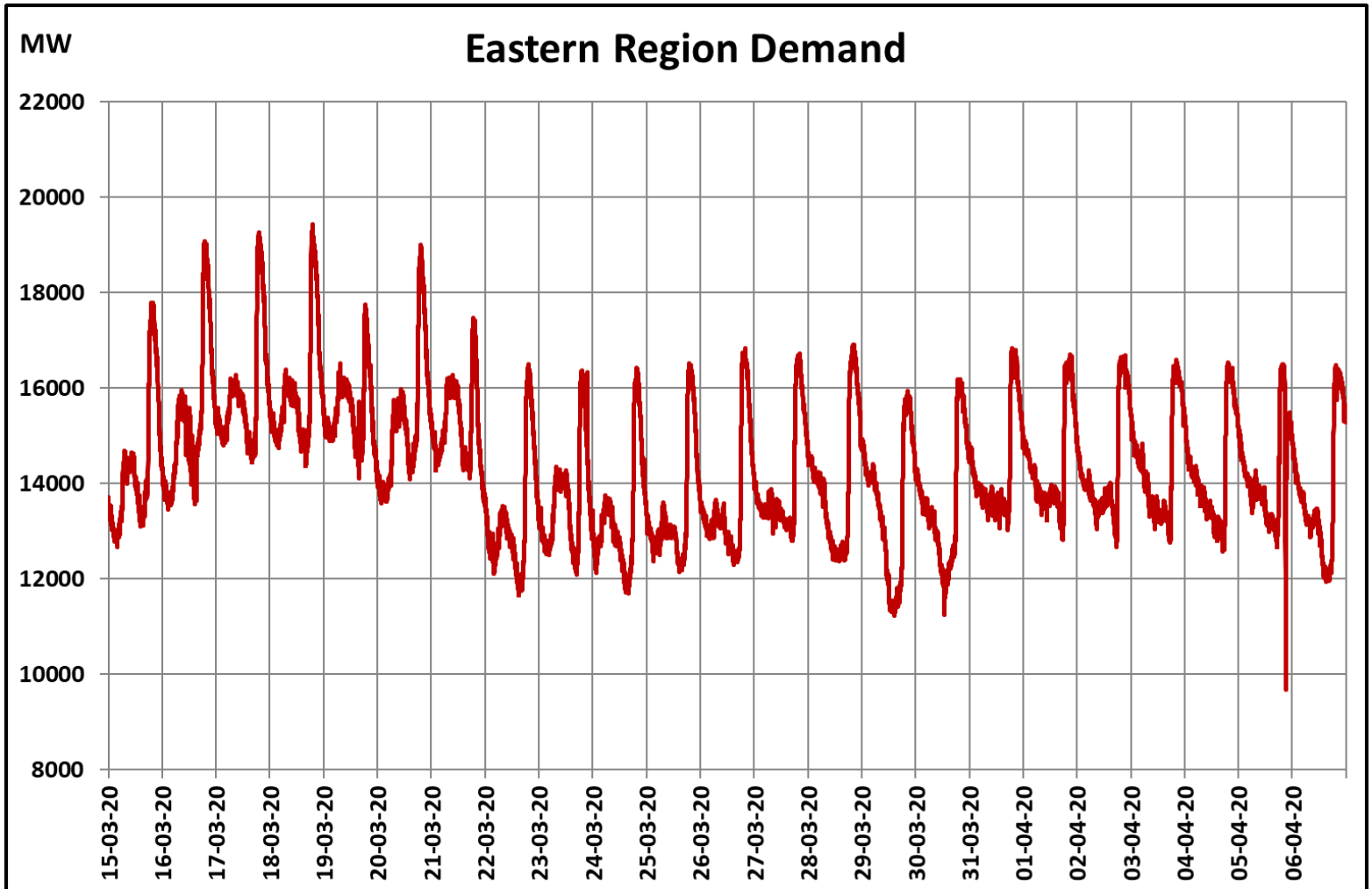

22 March 2020: Janta Curfew

25 March – 14 April 2020: All-India containment measures vide MHA order no. 40-3/2020-DM-I(A)

[posoco.in/covid-19](http://posoco.in/covid-19)