



**POWER SYSTEM OPERATION CORPORATION LIMITED**  
NATIONAL LOAD DESPATCH CENTRE NEW DELHI

DURGAPUR:Frequency

National Grid Frequency Profile for

13-Jul-16

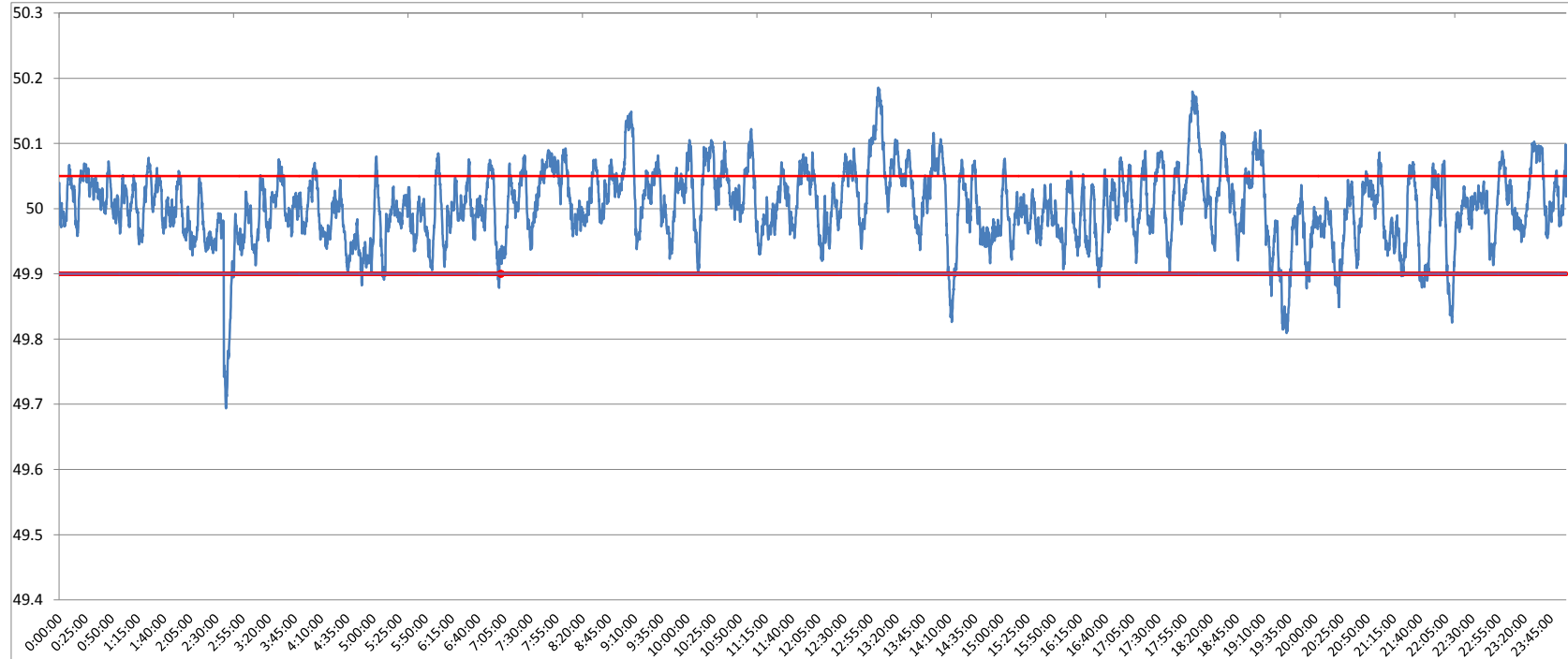

<49.2	<49.7	<49.90	<49.97	49.7-49.8	49.8-49.9	49.9-50.0	50.0-50.1	50.1-50.2	49.90-50.05	49.7-50.2	49.97-50.03	50.05-50.1	>50	>50.03	>50.05	>50.2
0	0.05	3.34	25.68	0.32	2.97	43.84	49.97	2.85	76.68	99.95	41.93	17.18	52.66	32.38	19.98	0.00

<b>Average Frequency</b>	<b>50.00</b>	<b>Frequency Variation Index :</b>	<b>0.032</b>	<b>Standard Deviation :</b>	<b>0.056</b>
--------------------------	--------------	------------------------------------	--------------	-----------------------------	--------------

<b>Instantaneous Frequency</b>		
<b>Max</b>	<b>50.19</b>	<b>13:02:30</b>
<b>Min</b>	<b>49.69</b>	<b>2:39:20</b>

<b>15 minute average Frequency</b>		
<b>Max</b>	<b>50.113</b>	<b>18:15:00</b>
<b>Min</b>	<b>49.873</b>	<b>2:45:00</b>

<b>No. of excursion above 50.03 Hz</b>	<b>148</b>
<b>No. of excursion below 49.97 Hz</b>	<b>149</b>
<b>No. of excursion above 50.00 Hz</b>	<b>166</b>
<b>No. of excursion below 50.00 Hz</b>	<b>169</b>

<b>Average time freq remains below 49.97 per excursion</b>	<b>0:02:29</b>	<b>Average time frequency remains above 50.03 per excursion</b>	<b>0:03:09</b>
--	----------------	---	----------------