



**POWER SYSTEM OPERATION CORPORATION LIMITED**  
NATIONAL LOAD DESPATCH CENTRE NEW DELHI

DADRI:Frequency

National Grid Frequency Profile for

16-Feb-15

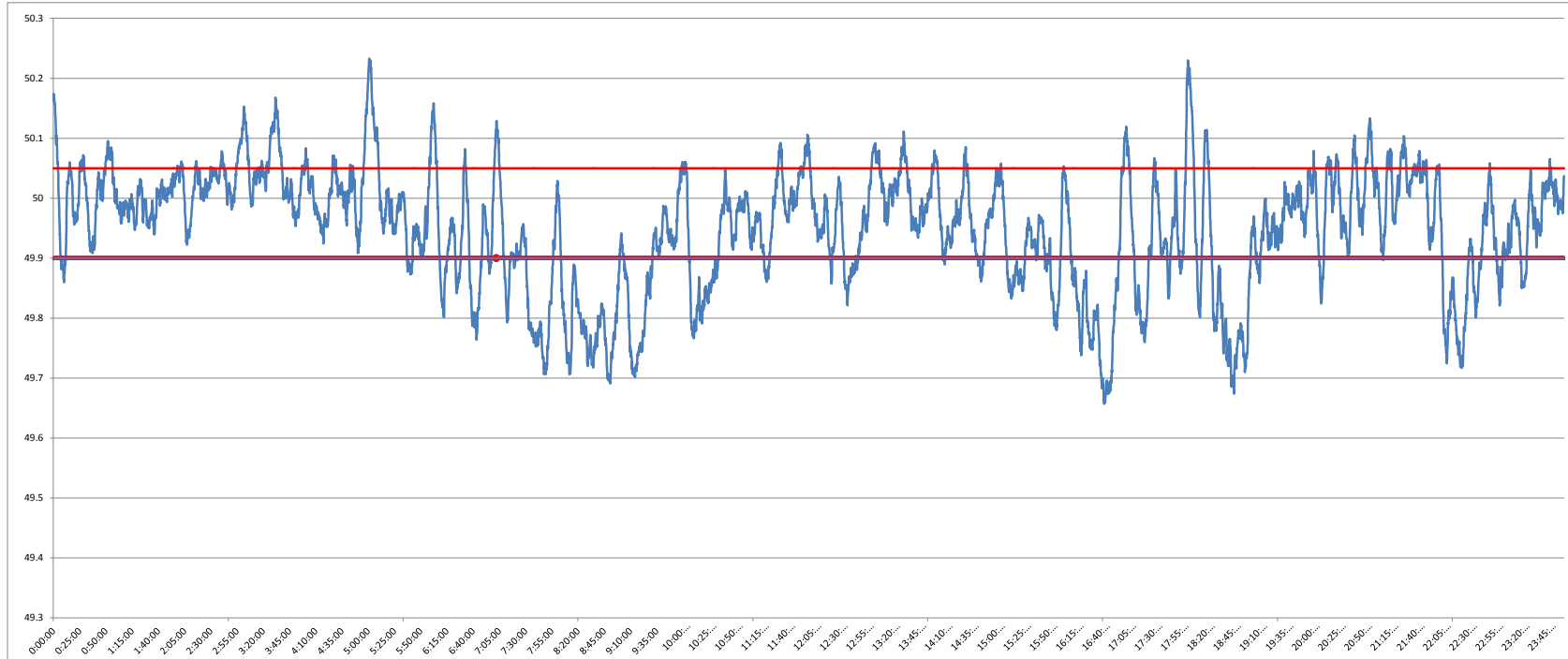

<49.2	<49.7	<49.90	<49.97	49.7-49.8	49.8-49.9	49.9-50.0	50.0-50.1	50.1-50.2	49.90-50.05	49.7-50.2	49.97-50.03	50.05-50.1	>50	>50.03	>50.05	>50.2
0	0.94	27.73	53.02	10.14	16.66	38.63	30.31	2.96	59.76	98.70	26.70	9.22	33.60	20.28	12.51	0.36

<b>Average Frequency</b>	<b>49.95</b>	<b>Frequency Variation Index :</b>	<b>0.129</b>	<b>Standard Deviation :</b>	<b>0.100</b>
--------------------------	--------------	------------------------------------	--------------	-----------------------------	--------------

<b>Instantaneous Frequency</b>		
<b>MAX</b>	<b>50.23</b>	<b>5:01:00</b>
<b>Min</b>	<b>49.66</b>	<b>16:41:30</b>

<b>15 minute average Frequency</b>		
<b>Max</b>	<b>50.095</b>	<b>5:15:00</b>
<b>Min</b>	<b>49.737</b>	<b>16:45:00</b>

<b>No. of excursion above 50.03 Hz</b>	<b>90</b>
<b>No. of excursion below 49.97 Hz</b>	<b>113</b>
<b>No. of excursion above 50.00 Hz</b>	<b>102</b>
<b>No. of excursion below 50.00 Hz</b>	<b>98</b>

<b>Average time freq remains below 49.97 per excursion</b>	<b>0:06:45</b>	<b>Average time frequency remains above 50.03 per excursion</b>	<b>0:03:15</b>
--	----------------	---	----------------