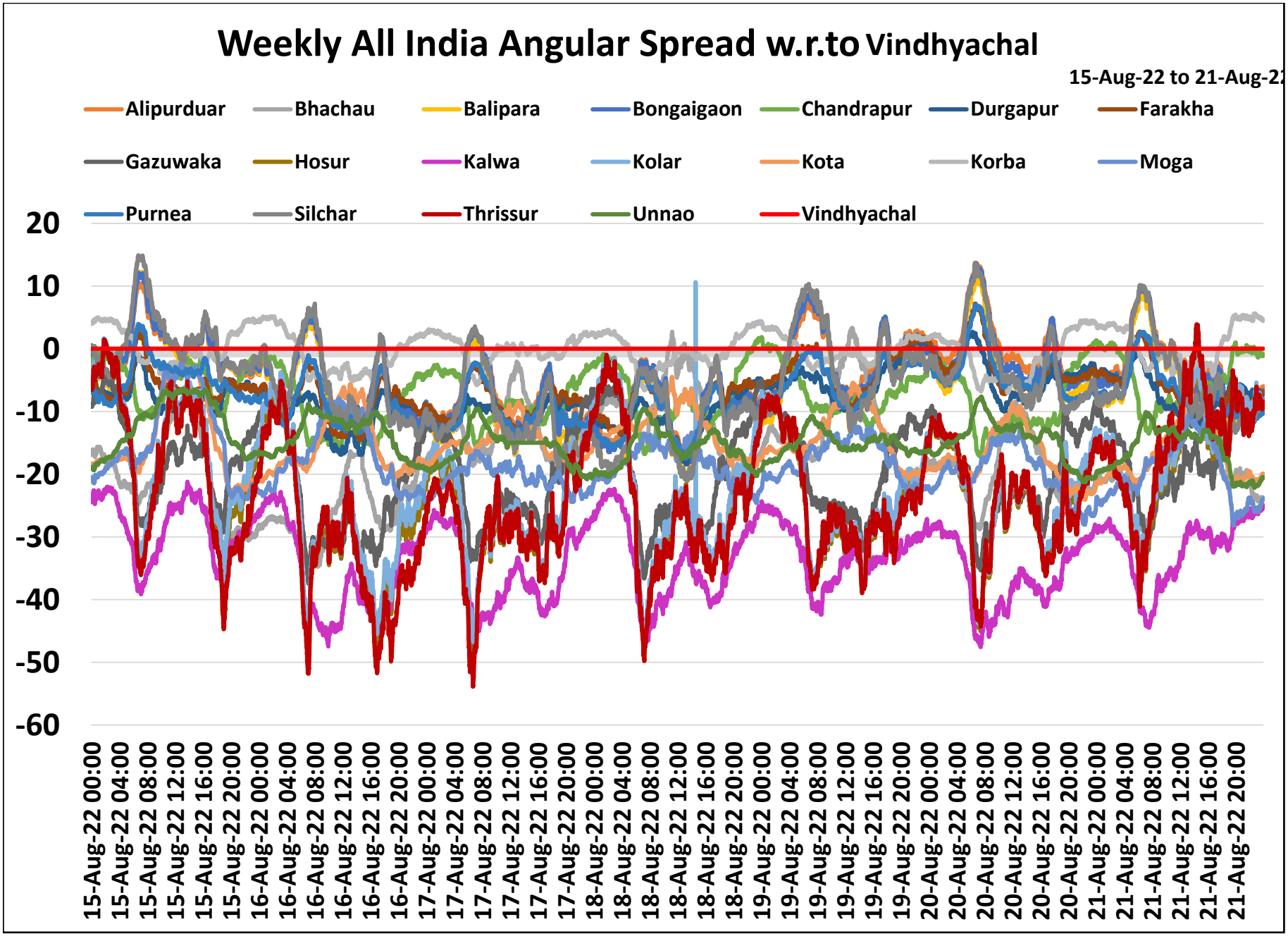
Weekly All India Angular Spread w.r.to Vindhyachal
15-Aug-22 to 21-Aug-22
Alipurduar
Bhachau
Balipara
Bongaigaon
Chandrapur
Durgapur
Farakha
Gazuwaka
Hosur
Kalwa
Kolar
Kota
Korba
Moga
Purnea
Silchar
Thrissur
Unnao
Vindhyachal
20
10
0
-10
-20
-30
-40
-50
-60
15-Aug-22 00:00
15-Aug-22 04:00
15-Aug-22 08:00
15-Aug-22 12:00
15-Aug-22 16:00
15-Aug-22 20:00
16-Aug-22 00:00
16-Aug-22 04:00
16-Aug-22 08:00
16-Aug-22 12:00
16-Aug-22 16:00
16-Aug-22 20:00
17-Aug-22 00:00
17-Aug-22 04:00
17-Aug-22 08:00
17-Aug-22 12:00
17-Aug-22 16:00
17-Aug-22 20:00
18-Aug-22 00:00
18-Aug-22 04:00
18-Aug-22 08:00
18-Aug-22 12:00
18-Aug-22 16:00
18-Aug-22 20:00
19-Aug-22 00:00
19-Aug-22 04:00
19-Aug-22 08:00
19-Aug-22 12:00
19-Aug-22 16:00
19-Aug-22 20:00
20-Aug-22 00:00
20-Aug-22 04:00
20-Aug-22 08:00
20-Aug-22 12:00
20-Aug-22 16:00
20-Aug-22 20:00
21-Aug-22 00:00
21-Aug-22 04:00
21-Aug-22 08:00
21-Aug-22 12:00
21-Aug-22 16:00
21-Aug-22 20:00