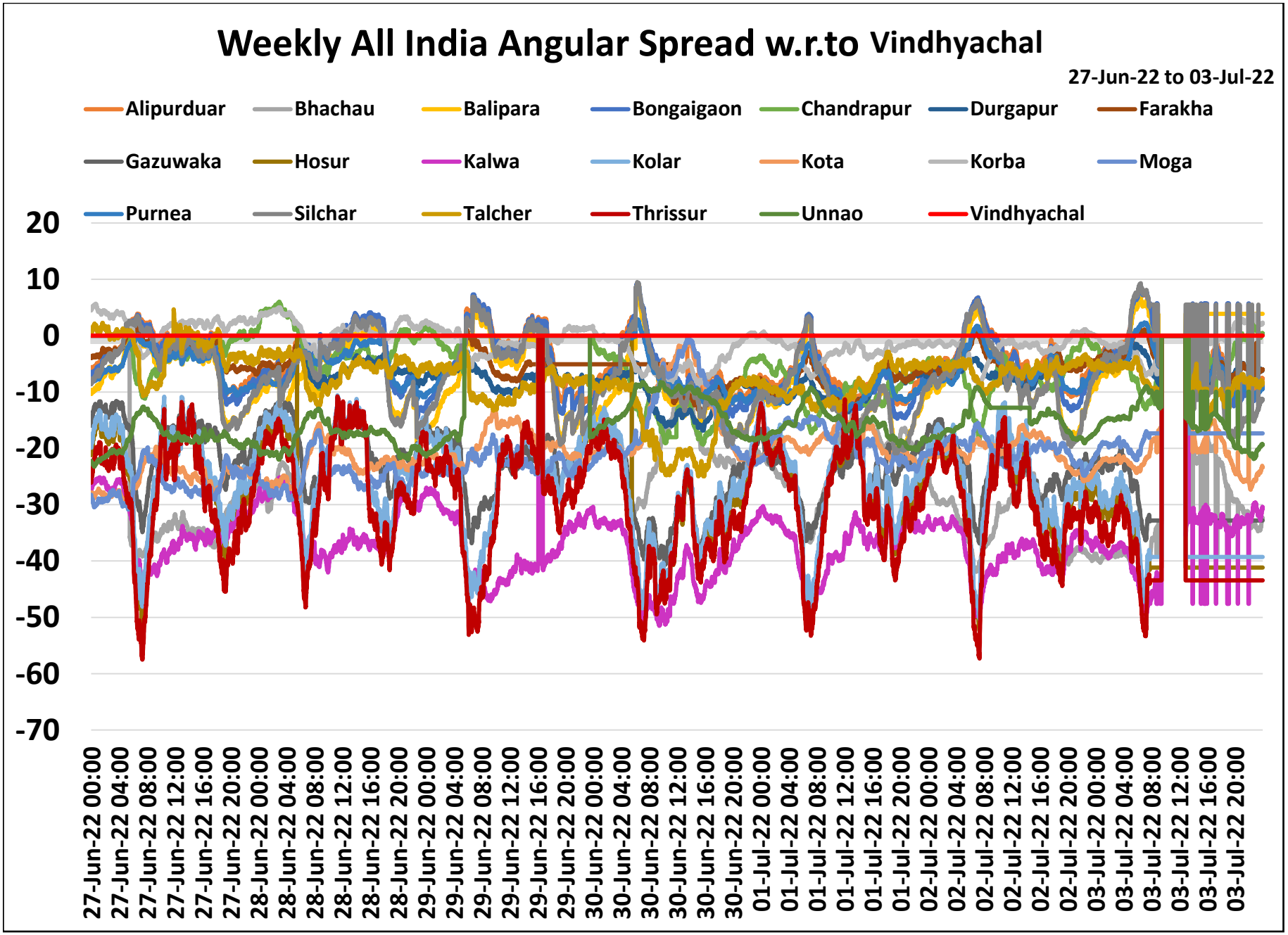
Weekly All India Angular Spread w.r.to Vindhyachal
27-Jun-22 to 03-Jul-22
Alipurduar
Bhachau
Balipara
Bongaigaon
Chandrapur
Durgapur
Farakha
Gazuwaka
Hosur
Kalwa
Kolar
Kota
Korba
Moga
Purnea
Silchar
Talcher
Thrissur
Unnao
Vindhyachal
20
10
0
-10
-20
-30
-40
-50
-60
-70
27-Jun-22 00:00
27-Jun-22 04:00
27-Jun-22 08:00
27-Jun-22 12:00
27-Jun-22 16:00
27-Jun-22 20:00
28-Jun-22 00:00
28-Jun-22 04:00
28-Jun-22 08:00
28-Jun-22 12:00
28-Jun-22 16:00
28-Jun-22 20:00
29-Jun-22 00:00
29-Jun-22 04:00
29-Jun-22 08:00
29-Jun-22 12:00
29-Jun-22 16:00
29-Jun-22 20:00
30-Jun-22 00:00
30-Jun-22 04:00
30-Jun-22 08:00
30-Jun-22 12:00
30-Jun-22 16:00
30-Jun-22 20:00
01-Jul-22 00:00
01-Jul-22 04:00
01-Jul-22 08:00
01-Jul-22 12:00
01-Jul-22 16:00
01-Jul-22 20:00
02-Jul-22 00:00
02-Jul-22 04:00
02-Jul-22 08:00
02-Jul-22 12:00
02-Jul-22 16:00
02-Jul-22 20:00
03-Jul-22 00:00
03-Jul-22 04:00
03-Jul-22 08:00
03-Jul-22 12:00
03-Jul-22 16:00
03-Jul-22 20:00