

## All-India and Region-wise Weekly Demand Patterns during Management of COVID -19

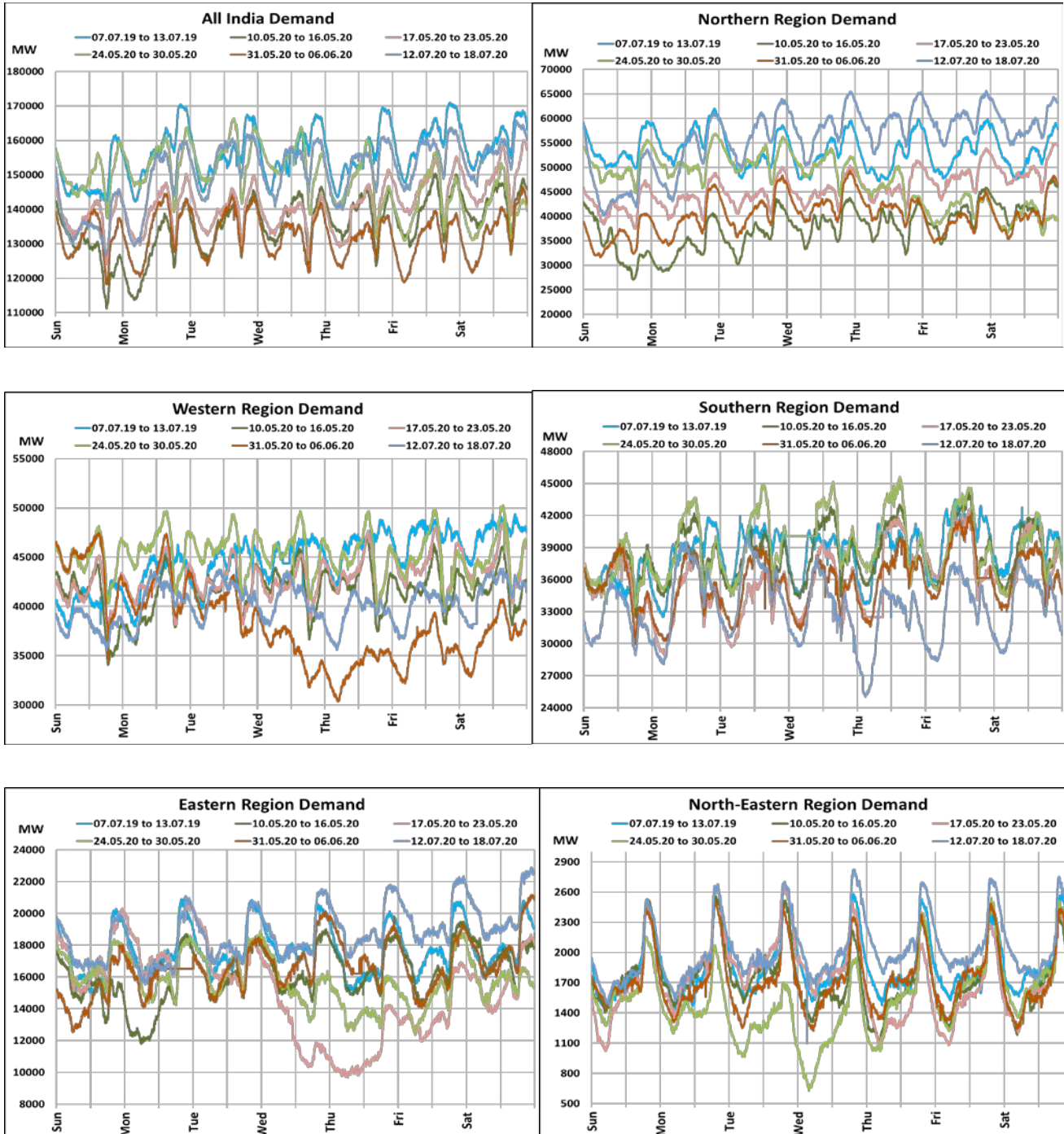

Date	Energy Consumption (GWh)					
	Northern Region	Western Region	Southern Region	Eastern Region	North-Eastern Region	All India
12-Jul-20	1112	958	775	430	44	3318
13-Jul-20	1257	967	868	453	51	3596
14-Jul-20	1374	1012	844	440	49	3718
15-Jul-20	1398	998	807	447	48	3698
16-Jul-20	1420	974	780	458	51	3683
17-Jul-20	1419	997	807	473	51	3748
<b>18-Jul-20</b>	<b>1418</b>	<b>1022</b>	<b>824</b>	<b>480</b>	<b>49</b>	<b>3793</b>

22 March 2020: Janta Curfew

25 March – 14 April 2020: All-India containment measures vide MHA order no. 40-3/2020-DM-I(A)

5 April 2020: Lighting switch off event at 21:00 hrs for 9 minutes

14 April – 31 May 2020: Extension of all-India containment measures

## All-India Maximum Demand and Energy Met during Management of COVID -19 in comparison to 2019

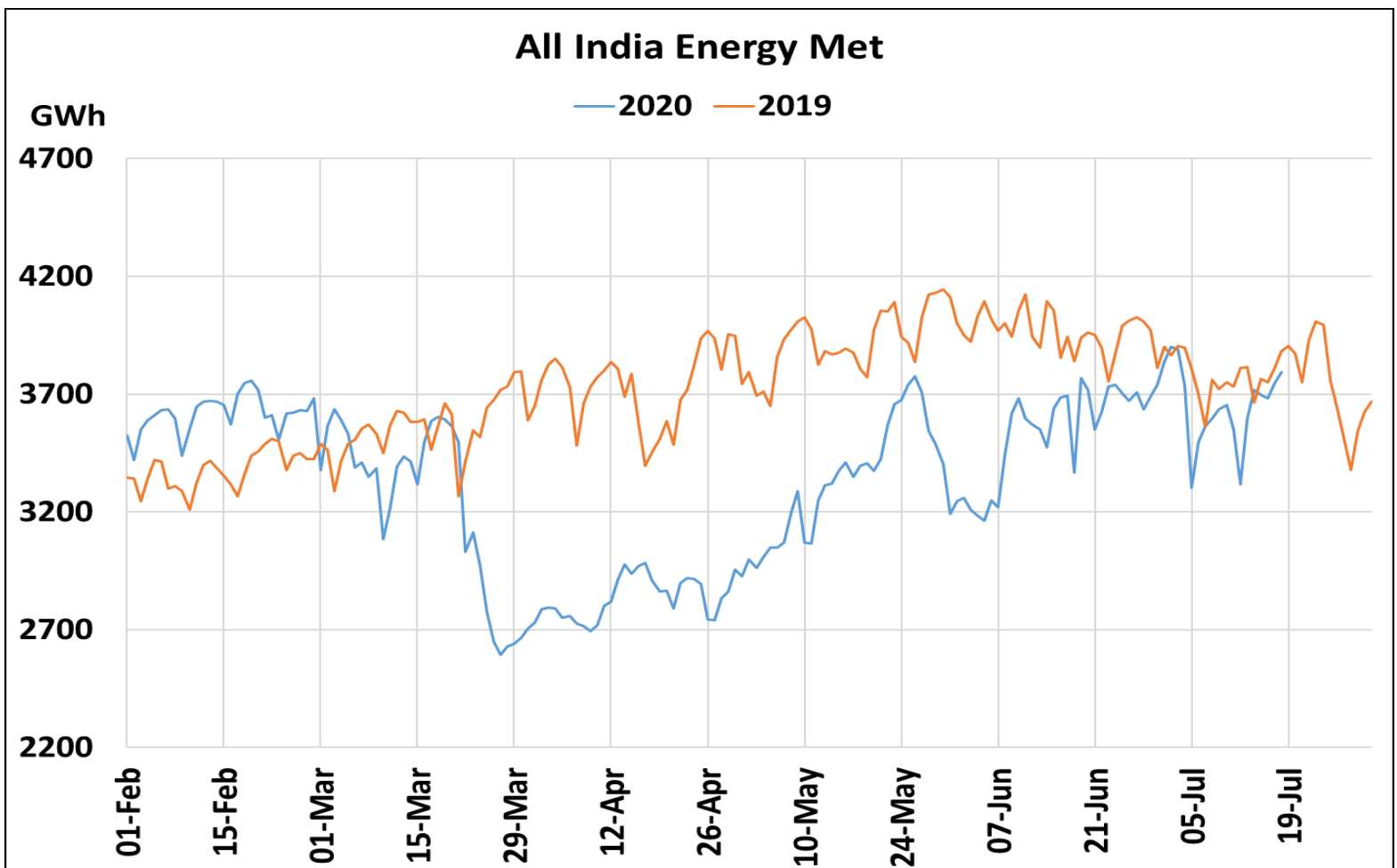
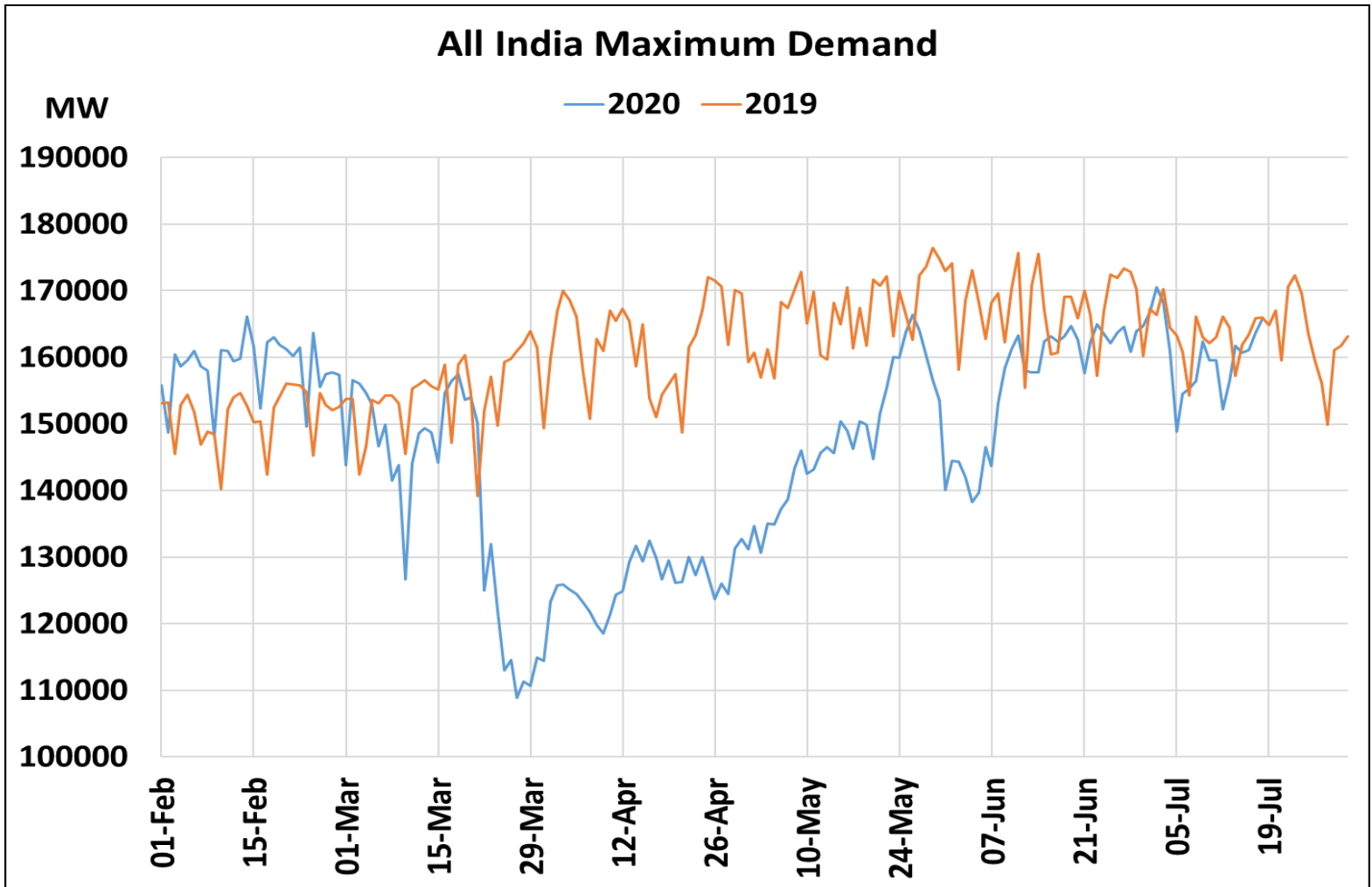

22 March 2020: Janta Curfew

25 March – 14 April 2020: All-India containment measures vide MHA order no. 40-3/2020-DM-I(A)

5 April 2020: Lighting switch off event at 21:00 hrs for 9 minutes

14 April – 31 May 2020: Extension of all-India containment measures

[posoco.in/covid-19](http://posoco.in/covid-19)